Lowest Rates
Post Sunday want ad rates are the lowest in town. You can place your ad at any of the want ad branches listed on pages 18 and 19 or call NAtional 4200.

UNIVERSITY OF CALIFORNIA
AUG 31 1939
LIBRARY

The Washington Post

The Weather
Today and Tomorrow—Generally fair and less humidity. Yesterday—High, 79; low, 71. Details on Page 16.

NO. 23,081 | Entered as Second-Class Matter, Postoffice, Washington, D. C. | WASHINGTON: SATURDAY, AUGUST 26, 1939 | X**** | Copyright, 1939, By The Washington Post. | THREE CENTS

Nazis Offer New Terms But Cut Wires, Cancel Tannenberg Rally, Recall Ships; Roosevelt Sends Hitler Polish Response

Fuehrer Asks Danzig, Highway Across Corridor, And Colonies

By William Hillman,
International News Service Correspondent.

London (Saturday), Aug. 26. Sir Nevile Henderson, British Ambassador to Germany, early today was flying back to London bringing a dramatic last-minute peace proposal from Chancellor Hitler, involving the return of Danzig to the Reich.

From Warsaw came word that a general mobilization to be announced at 7 a. m. today had been postponed awaiting the result of Sir Nevile's report. The situation was considered there, it was said, to have taken a turn for the better.

Hitler had asked for an immediate reply—by tonight—in order that he could make a statement at Tannenberg Sunday.

With the Tannenberg ceremony canceled, however, the Reichsfuehrer told Henderson he was prepared to postpone his declaration to the German people if serious consideration were given to his proposals without diplomatic delay and provided that the only delay was that necessitated by the distances involved in communicating between the powers.

Hitler's Demands

The terms of Hitler's offer:

Immediate return of Danzig to the Reich.

He is prepared to give Poland port facilities in Danzig for a period of ten years in exchange for a motorized road through the Polish Corridor.

Germany is willing to enter negotiations at a conference with Poland on their outstanding differences, namely the questions affecting the Corridor; prevention of further terroristic acts against German minorities in Poland.

He is prepared to conclude a pact with Poland, along the lines of the Soviet-Nazi nonaggression treaty, guaranteeing the eventually decided upon Polish frontier for ten years.

Pact Offered to Britain

Failing to obtain Polish acquiescence to Danzig's return to the Reich, Hitler would make a declaration to the German people, saying first that Danzig again had become a part of the Reich, and secondly, giving Poland a time limit in which to agree. At the end of that time limit, Danzig would be occupied by German troops.

Hitler told Henderson he was prepared to conclude a 25-year nonaggression treaty with the British Empire, provided Britain will remove the last of Germany's Versailles treaty grievances, by agreeing to the eventual return of Germany's colonies.

Hitler declared Germany is prepared, along with Russia, to join a new league or association of nations, guaranteeing frontiers eventually decided upon.

The Fuehrer furthermore is willing to conclude a quantitative disarmament pact together with an agreement for European economic co-operation.

This, he told Henderson, was an offer of peace on the basis of Germany's just demands.

Hitler said he had intended to answer President Roosevelt's peace message and Premier Chamberlain's

See LONDON, Page 2, Column 2.

Japan Quits Axis For New Policy Of Isolation

Tokyo, Aug. 26 (AP).—Japan, shocked by Germany's pact with her old enemy, Russia, officially was stated today to have decided on a drastic change in foreign policy, hitherto linked closely with the Rome-Berlin axis.

She emerged as an international free lance, with her policy authoritatively described as one of "splendid isolation."

Conclusion of the non-aggression pact between the Reich and the Soviets prompted the reversal, decision on which was said to have been reached first by the cabinet's Big five—Premier Baron Kiichiro Hiranuma and the foreign, finance, war and navy ministers—and approved later by the entire cabinet.

Crisis Bulletins

Germany Advises Nationals to Leave Britain

London (Saturday), Aug. 26 (UP).—The German Embassy early today advised all German nationals to leave Britain "as soon as possible."

Duce May Mediate, Rome Press Hints

Rome (Saturday), Aug. 26 (AP).—Rome's two morning papers said the intense diplomatic activity being pursued in Europe had increased hopes that war could be averted. The articles appeared to reflect official opinion and one of the papers, Il Messaggero, hinted Premier Mussolini might take a hand in trying to settle the crisis.

Canada Orders German Ship Held

Sorel, Quebec, Aug. 25 (Canadian Press).—A warrant from the admiralty to seize the German freighter Koenigsberg on a charge of theft was sworn out today as the 7,000-ton vessel steamed down the St. Lawrence River for home. The Koenigsberg was due in Montreal tomorrow with 400 tons of cargo, mostly zinc oxide, but received orders from Germany to return directly home and headed downstream against the orders of Adelard Paulhus, officer in charge of national revenue in this St. Lawrence grain port 40 miles east of Montreal.

Turkish Cabinet, War Chiefs Confer

Ankara, Aug. 25 (AP).—President Ismet Inonu held a long meeting with the Turkish cabinet council tonight to discuss the international situation. High army leaders were present. Turkey has agreements with both Britain and France for mutual assistance in event of aggression leading to war in the Mediterranean area.

Franco Confers on Nazi-Soviet Pact

Burgos, Spain (Saturday), Aug. 26 (AP).—Generalissimo Franco and his ministers thoroughly examined the "critical international situation" at a long cabinet session ending early today but withheld any statement of Spain's action in event of war. The cabinet kept secret its reaction to the Russo-German pact, which was reported discussed along with international affairs.

Holland Bars Warships From Her Waters

The Hague, Aug. 25 (INS).—In order to preserve her strict neutrality in case of a possible war, Holland tonight issued a decree forbidding foreign warships from entering any Dutch territorial waters.

Spanish Troops Near Gibraltar

Gibraltar, Aug. 25 (AP).—Large concentrations of Spanish troops were reliably reported camping about 7 miles northeast of Gibraltar today and troops in nearby Spanish towns were believed confined to barracks.

Scholars Told to Pack for Return

Philadelphia, Aug. 25 (AP).—Disturbed by European conditions, the Pennsylvania Academy of the Fine Arts today cabled 16 scholarship students scattered throughout Europe to hold themselves in readiness to return home.

Rumania Offers Pact to Hungary

Budapest, Aug. 25 (AP).—Rumania offered a nonaggression pact to Hungary today, a move described by diplomats as a major step toward preserving the neutrality of southeastern Europe. It was learned the proposed treaty would guarantee the rights and privileges of 1,500,000 Hungarians living in Transylvania, which was awarded to Rumania after the World War.

Farley to Leave France for Eire

Paris, Aug. 25 (INS).—United States Postmaster General James A. Farley will sail tomorrow from France to Ireland aboard the S. S. President Roosevelt.

British Ships Reported Setting Trap Off Panama

Cristobal, Canal Zone, Aug. 25 (UP).—Six British cruisers of the West Indies station tonight were reported to be standing off the Atlantic terminus of the Panama Canal, apparently to intercept German shipping if war breaks out.

Canada Cancels Army Leaves

Ottawa, Ontario, Aug. 25 (Canadian Press).—Defense Minister Ian Mackenzie announced today that leaves to all members of the Canadian permanent forces have been canceled. The headquarters staff is working at high speed to be in readiness should Canada be involved in war.

Danes Report Armed Germans at Border

Copenhagen, Aug. 25 (INS).—The newspaper Politiken reported in a dispatch from Tondern that armed civilians tonight were taking position on the German side of the Nazi-Danish frontier in South Schleswig.

British Troopship Leaves Hongkong Hurriedly

Hongkong (Saturday), Aug. 26 (UP).—The British troopship Ettrick departed suddenly before dawn today for an unannounced destination and minus the military men and their families who had expected to depart aboard the vessel this morning.

Nurses Mobilized in Prague

Prague (Saturday), Aug. 26 (AP).—All nurses—men and women—of greater Prague, who are not members of the Czech Red Cross, have received orders from the commander of the medical department of the German air defense to report immediately to their district commanders.

British Will Impose Censorship Today

Montreal, Aug. 25 (UP).—Cable companies here were notified shortly after 11:30 p. m. that at 4 p. m. (E. S. T.) tomorrow censorship would be imposed in England.

Belgium Assumes 'State of Defense'

Brussels, Aug. 25 (INS).—Belgium today was placed in a "state of defense" by the cabinet. An appeal issued by the government asked the nation to remain calm in the present crisis.

Poland Ready For Conciliation; President Again Appeals to Hitler

By Robert C. Albright
Post Staff Writer.

President Roosevelt urgently appealed last night to Fuehrer Hitler to "agree to the pacific means of settlement accepted by the government of Poland" after a favorable response from Poland to the President's peace overtures.

Mr. Roosevelt's second plea to Hitler transmitted the willingness of Polish President Moscicki to settle differences with Germany by direct negotiation or by conciliation through a neutral third party.

As the President pleaded with Hitler to save "countless human lives" by agreement to negotiate or conciliate, Nazi officials in Berlin advised the Associated Press that an answer to this second appeal would come directly from the Fuehrer or his chancellery staff, because of the situation's delicacy.

Poland Agrees to Two Methods

The President messaged Hitler within an hour after Poland's President cabled that two of the three methods suggested by Mr. Roosevelt for effecting a settlement were acceptable to Moscicki.

Moscicki told Mr. Roosevelt that Poland considers direct negotiations between the two governments "the most appropriate method," but the alternative proposal of conciliation "through a third party as disinterested" as Mr. Roosevelt was likewise agreeable.

The President already has made clear that under no circumstances would he or any other official of this Government serve as conciliator. Through a State Department spokesman, the President expressed high gratification with Poland's response and immediately forwarded the text to Hitler.

Text of Second Message

The text of the President's message to Hitler was as follows:

I have this hour received from the President of Poland a reply to the message which I addressed to Your Excellency and to him last night. The text of President Moscicki's reply is as follows:

I highly appreciate the most important and noble message which Your Excellency was good enough to address to me.

I would like a emphasize that the Polish government always considered direct negotiations between governments as the most appropriate method of solving difficulties which may arise between states. We consider this method all the more fitting when adopted between neighboring countries. It was with this principle in view that Poland concluded pacts of nonaggression with Germany and the Union of Soviet Republics.

"It Is Not Poland"

We consider likewise the method of conciliation through a third party as disinterested and impartial as Your Excellency to be a just and equitable method in the solution of controversies arising between nations.

While naturally wishing to avoid even the semblance of availing myself of this occasion to raise the points at issue I, nevertheless, consider it my duty to point out that in this crisis it is not Poland who is proffering any claims or demanding concessions from any other nation.

It is therefore only natural that Poland agrees to refrain from any positive act of hostility provided the other party also agrees to refrain from any such act, direct or indirect.

In conclusion may I express my ardent wish that Your Excellency's appeal for peace may contribute towards general appeasement which the people of the world so sorely need to return once more to the blessed path of progress and civilization.

President Roosevelt's message to Fuehrer Hitler continued:

Your Excellency has repeatedly and publicly stated that the ends and the objectives sought by the

See STATE, Page 2, Column 3.

Europe in Summary

GERMANY SHUT HERSELF off from the world for seven hours last night as she apparently made last-minute preparations to "deal with Poland." At the same time Hitler canceled the scheduled celebration at Tannenberg tomorrow, where he was to have made an important announcement, suspended all commercial aviation and ordered all German ships to return to their ports. Nazi military preparations along the Polish border went on through the night.

SIR NEVILLE HENDERSON, British Ambassador to Germany, was flying back to London bringing a last-minute peace plan reported outlined by Hitler, which included immediate return of Danzig to the Reich, in return for which Hitler expressed willingness to enter negotiations toward a nonaggression pact with Poland similar to that signed this week with Russia. Poland would be given port facilities in Danzig for ten years in exchange for a motor road through the Polish Corridor.

ENCOURAGED BY PROMPT acceptance of his peace overtures by President Moscicki of Poland, President Roosevelt immediately sent a message to Fuehrer Hitler, urging him to acquiesce in a peaceful solution of the Danzig crisis. It was Mr. Roosevelt's second appeal to Hitler in 24 hours. While Poland agreed to conciliation, she maintained a firm front.

PREMIER DALADIER called upon France for national unity. He declared, in a world-wide broadcast, that in this crisis "it is the destiny of the other peoples of Europe that is at stake," and ruled out the possibility of a capitulation such as that which gave Czecho-Slovakia to Germany. Page 2.

BRITAIN AND POLAND formally signed an agreement of mutual assistance, replacing the one signed last spring. Timing was considered significant in the light of the reported attitude of skepticism in Germany toward Britain's determination to aid Poland. Story and text, Page 2.

RUSSIA SIGNIFIED full approval of Bulgaria's territorial claims on Rumania in the first sign of possible German-Russian co-operation in effecting territorial changes in southeastern Europe.

WARSAW REPORTED the first German soldier killed on Polish soil in a clash between German and Polish border patrols.

NAZIS ANNOUNCED two Polish soldiers were shot near Polish border, one killed, one wounded seriously. Page 3.

FRANCE PRESSED preparations for war with steady movement of troops to the frontier, suppression of the Communist press, gradual clearing of the capital and constant contact between military chieftains and diplomats. Page 2.

ITALY CALLED 500,000 more men to colors, raising the total toward the 2,000,000 mark. Page 2.

PRESIDENT ROOSEVELT called his Cabinet into special session to perfect plans for the first impact of European war, including a comprehensive program for evacuation of American nationals. Five departmental heads met afterward at the State Department and mapped neutrality plans and emergency steps to safeguard America's economic interests.

UNDERSECRETARY OF THE TREASURY HANES announced the tri-partite monetary stabilization agreement with Britain and France "is still in effect" after Britain for the time being at least abandoned market support for the pound. Page 7.

MEASURES TO PROTECT American industrial plants from espionage and sabotage by Nazi and Communist sympathizers were studied by the War and Justice departments. Page 3.

First German Soldier Killed On Polish Soil

Patrol Is Surprised A Kilometer Beyond East Prussia Border

By the United Press.

Warsaw, Aug. 25.—The first German soldier was killed on Polish soil today in a clash between German and Polish patrols. Previous border incidents have been described as involving only "armed bands," which might have been composed of ruffians.

The clash occurred on the outskirts of Pelty, near Ostrolenka, on the Polish-East Prussian frontier. According to the Polish version, a German patrol penetrated 1 kilometer into Polish territory, where it was surprised by Polish patrols.

The Germans were said to have opened fire with light machine guns and the Poles replied. The Germans retired, leaving the leader of the patrol, Corpl. Costenhagen, of the Third Squadron, First Cavalry Regiment, dead.

Another incident on the exactly opposite side of Poland—at Lupkow on the Slovak-Polish frontier at the extreme end of Slovakia—occurred when four German soldiers threw two hand grenades into the frontier

See POLES, Page 2, Column 5.

Russia Backs Bulgar Claims On Rumania

'Should Have Justice,' Stalin Is Said to Have Told Molotoff

By the Associated Press

Sofia, Aug. 25.—Deputy George Markoff, vice president of the National Assembly, said tonight that Soviet Russia had signified its full approval of Bulgaria's territorial claims on Rumania.

Soviet Russia herself has never renounced her claims on Bessarabia, which was annexed to Rumania at the end of the World War.

Markoff said that Molotoff had told him, in a long audience in the Kremlin, that Soviet Russia's help would be forthcoming, because "it is the opinion of Comrade Stalin that Bulgaria should have justice."

Markoff, who returned today from Moscow with 21 other deputies, told newspapermen that Soviet Premier Molotoff had said "the Soviet finds Bulgaria's claims fully justified."

It was the first sign of possible German-Russian co-operation in effecting territorial changes in southeastern Europe. Nazi German leaders have publicly espoused Bulgaria's claims for return of the Dobrudja from Rumania.

Troop Moves Reported Along Silesian Border; Commercial Planes Grounded; Government Offices in Berlin Lighted All Night

By Alvin J. Steinkopf
Associated Press Staff Writer.

Berlin (Saturday), Aug. 26.—Germany shut herself off from the world for seven hours last night and early today as she made apparently last-minute preparations "to deal with Poland."

From 6:30 p. m. (12:30 p. m. E. S. T.) yesterday to 2 a. m. (8 p. m. Friday, E. S. T.) today authorities shut off telephone, telegraph and cable communication with most of the world.

In this tense period Germany canceled her projected celebration at Tannenberg Sunday, where Chancellor Hitler was to make an important announcement.

It was intimated that the Fuehrer and the rest of Germany would be too busy with other important matters for observance of this war victory over Russia.

Other rumors said the Nurnberg party congress to start September 2 also had been canceled. These reports, however, were denied by the propaganda ministry.

Meanwhile military preparations along the Polish border went on through the night and in military circles the conviction was expressed that Germany is "ready for any action on the part of the Poles or anyone else."

The shutdown came without warning. An Associated Press dispatch being relayed to London was broken off in the middle.

All Wires Reported Needed by Military

But there was no censorship, and the official German news agency continued to bring in reports from the rest of the world.

One explanation for closing down communications was that all available lines were needed for the military and important state calls.

While hope that a conflict might be avoided faded during the night and every German radio station continued blaring out martial music, sleepless, diplomatic observers were somewhat relieved when the ban on outgoing messages was lifted.

This slight relief admittedly had no substantial foundation.

It was impossible to determine early today whether Germany had been in contact with other countries in the course of the anxious night.

The last fact known for certain was that Hitler had called in the British, French, Japanese and Italian Ambassadors.

United States Charge d'Affaires Alexander Kirk was not called for consultation on President Roosevelt's peace proposals.

It was reported that for those who hoped peace might yet be saved, the interviews were "not very encouraging."

Germany, it was, reported, was still insisting on demands which amounted to virtual capitulation on the part of Poland.

And, while holding firmly to her demands, Germany was spreading increasingly sensational reports of abuse of Germans and Czechs in Poland.

The official news agency carried many stories of German fugitives, particularly in Silesia, being killed, beaten and driven into hiding.

Berlin remained relatively calm, but government departments bustled with activity and lights were blazing far into the morning hours in every embassy.

Some patriotic Germans gathered about government buildings hoping to catch a fleeting glimpse of the few men who tonight held the destiny of Europe in their hands.

Cafes, barrooms and hotels had a poor night.

No one was in a mood for a good time and thousands of Berliners remained anxiously close to the radio.

Heavy Troop Movements Noted

Important movements of German troops were noted on roads in the vicinity of Gleiwitz between the border towns of Hindenburg and Beuthen.

An entire floor of Gleiwitz's largest hotel was taken over tonight by staff officers.

Private army telephone lines were being strung through this Silesian region.

Meanwhile Germany cut off telephone communication with other countries and drastically restricted her cable service.

These measures followed conferences by Fuehrer Hitler with the Ambassadors of England, Italy and Japan.

All German commercial ships in foreign ports were called home, and those here were not permitted to sail.

Commercial airlines ceased to operate. "Bad weather" was given as the reason.

Great crowds gathered in the Wilhelmplatz, in front of Hitler's residence.

Government buildings were surrounded by cars of officials who were going to and fro throughout the night.

No nervousness appeared in the capital, but the radio boomed martial music constantly.

Danzig, the center of the German-Polish controversy, was cut off telephonically.

There was no hint here of what was going on there.

The last reports from the Free City described arrival of the German cruiser Schleswig-Holstein for a naval ceremony.

Reich Minister Claims Poles Fired on Him

Hope that peace efforts may be effective at the last moment were fading, but there still were rumors to the effect that Great Britain and other nations were urging acceptance of President Roosevelt's peace plan or some other compromise.

The decision to take drastic steps followed reports of more "atrocities" to German nationals in Poland and an alleged shooting by a Polish warship at a plane bringing the Reich's secretary of state for the interior, Wilhelm Stuckart, from Danzig to Berlin.

Stuckart arrived safely in Berlin and hastened to the chancellery with a sharp complaint.

Officials were reported enraged, and there was great excitement in

See GERMAN, Page 2, Column 6.

Index of Today's Post

	Pages		Pages
About the Showshops	4	Financial	13, 14
Amusements	4	Louella Parsons	4
Church News	19	Mark Sullivan	7
Classified Advertisements	17, 18, 19	Pegler	7
Comics	20, 21	Pictures	22
Crossword Puzzle	21	Shirley Povich	13
Barnet Nover	7	Sports	13, 15, 16
Editorials	6	Society	8
Federal Diary	10	The Post Impressionist	6
		Women's Page	8

Daladier Vows France Won't Bow to Force

Premier Says Liberty Of France Is Bound Up With Poland's

By John Elliott

Special Cable to The Post

Paris, Aug. 25.—Premier Daladier in a radio speech to the French nation tonight defined the cause for which in a few hours he might have to send thousands of his countrymen out to fight.

In a calm, firm voice the premier told his countrymen that with the question of Danzig was bound up the life and liberty of Poland and the destiny of other nations of Europe, including that of France.

"There is not one of you who does not understand," declared Daladier, "that if, by lack of foresight or by cowardice, we permitted all these nations to succumb, one after the other, then after having gone back on our word, betrayed our ideals and misunderstood our own vital interests we would find ourselves without honor, without friends and without support, and that soon these enterprises of domination in Europe would brusquely turn against our own fatherland. And that this inevitable move against France would then dispose of resources much more considerable and of means much greater than those which today threaten our country."

Daladier's address was delivered a few hours after Robert Coulondre, French Ambassador in Berlin, had had a stormy half hour's talk with Hitler. The Fuehrer, in a most violent mood, ranted against the mistreatment of the Germans in Poland, asserting that the cup was full and now overflowing, and that he was determined to settle accounts with the Poles once and for all. But the Fuehrer told the French envoy that he was willing to go to a conference, but it must be a conference to give him not merely Danzig but also the corridor, Pomerania and Upper Silesia—in other words, all the Polish territory that was included in the Reich before 1914.

In view of this interview, the deepest pessimism prevailed at the French foreign office tonight and odds were quoted at something like 9 to 1 in favor of war. This impression was heightened by the fact that both the foreign office and the American Embassy tried vainly all afternoon to establish telephone connections with Berlin, and it was finally made known this evening that communication had been cut by the Gearmans.

Only a second Munich, apparently, could save Europe from war tonight, and that France was not willing to accept.

Thanks Given to Roosevelt

President Roosevelt's efforts to save the peace were gratefully acknowledged by Daladier, who said that the American President had "taken with generosity and with courage the initiative of inviting the nations to submit their differences to a pacific examination and to a just and disinterested arbitrage."

France, continued her prime minister, "has responded immediately" by giving "her total adhesion and fervent approbation" to the peace appeals alike of Roosevelt, Pope Pius XII and the King of the Belgium.

The one possible chance of peace tonight was seen in the intervention of Italy. The rumor that Pierre Laval would be sent to Rome to see his friend, Premier Mussolini, was denied. If anybody was sent, it was suggested it would be a man like Minister of Public Works de Monzie, and a leftist.

The pact between Communist Russia and Nazi Germany was excoriated today by both Daladier and the foreign affairs committee of the Chamber of Deputies.

Daladier, who was a partisan of the tripartite accord between England, France and Russia, declared that Russia had signed with Germany a pact "which permits her to evade the obligations which the policy she has always publicly affirmed imposes upon her."

"The obscure circumstances in which this pact has been negotiated, the time at which it has been published, and the terms of the articles show that it increases the chances of aggression against the friends of France and against France herself."

The foreign affairs committee of the Chamber of Deputies adopted a resolution "denouncing to the public conscience a diplomatic act negotiated secretly with Germany at the very moment in which official conversations were being pursued with Great Britain and France for the constitution of a defensive peace front. The committee considers that this no-aggression pact, instead of making the peril of war more remote, aggravates it."

This resolution was adopted by the votes of all the members of the committee save the four Communists. The French Communist Party is in a dire predicament as a result of Soviet Russia's defection to the Fascist camp, and is threatened both with proscription from without and dissolution from within.

The French Communists who venture to support Stalin's action are regarded by their indignant countrymen as putting themselves outside the national community.

"Party of the Enemy"

The session of the foreign affairs committee this afternoon was a stormy one, and a number of members wanted to bar the Communist deputies before the proceedings began. "Yours is the party of the enemy!" shouted a member.

In vain did Gabriel Peri, editor of the party organ, Humanite, protest that the Communist militants would do their duty at the front in the event that France had to fulfill her international obligations.

The authorities today seized all copies of Humanite and Ce Soir, an evening paper sympathetic to the Communists. Humanite blazoned on its front page a headline informing its readers that the nonaggression pact "helped strengthen the peace," adding that "it casts confusion into the Fascist camp and happily transforms the situation in the Far East."

Maurice Thorez, the Communist leader, issued a statement declaring that the tripartite pact remains "perfectly possible and necessary," but not throwing any light on how this was to be accomplished.

The Communist Party is likely to be soon banned by the French government. Armed with a decree that is to be promulgated in the Journal Official tomorrow, the authorities will have it in their power to ban the Communist press for as long as they wish. Public indignation against the Communists is so great that two news vendors of the party, selling their papers in the streets of Toulouse yesterday afternoon, had to be saved by the police.

Henderson Flies to London With Hitler's Peace Proposal

Associated Press WIREPHOTO

A fearful young mother, pushing her child in a perambulator and carrying a single valise, passes through Waterloo Station, beginning a flight from London and the menace of air raids in the event of war

LONDON, from Page 1.

statement to Parliament, in his now-canceled Tannenberg speech. He insisted, however, that in advance of any negotiations he must have Danzig because Danzig is a German city and requires no intervention Danzig since Danzig is a German from outside powers.

Hitler declared Poland must accept the inevitable situation created by the appointment of Albert Forster, Danzig Nazi leader, as gauleiter or official head, of that "German city."

After Danzig's return it would be possible to discuss other outstanding questions. He added, however, that Germany could not depend on other nations to safeguard the rights of German nationals in Poland, and that unless Poland ceased the "increasing atrocities" against German minorities the responsibility of their protection would devolve upon Germany.

Hitler told Henderson that by conclusion of the pact with the Soviets he had given the world a practical demonstration of the desire of the Reich to live in peace with the other great powers. It will be the responsibility of others if an alternative of war now is chosen, he said.

The British cabinet may be called later this morning after Henderson's arrival.

Late last night American Ambassador Kennedy still was at the American Embassy cabling to Washington a report of two visits made yesterday to No. 10 Downing street.

Meanwhile, Britain signed a formal treaty of mutual assistance with Poland, which flatly promised full and immediate aid if Poland should consider its national integrity threatened by force. The signing of the treaty by Foreign Secretary Halifax was interpreted as England's final statement of determination to resist force with force.

Seriousness of the situation from the British point of view was demonstrated yesterday by two dramatic incidents. Several small conical steel air raid shelters were delivered to Buckingham Palace, presumably for use by the royal family. And workmen carted away for hiding in bombproof shelters the ancient coronation throne in Westminster Abbey and the historic "Stone of Scone" beneath it.

The pound tobogganed after government control was withdrawn as a crisis measure, but regained some of its strength later. It had been pegged at $4.86½, but on release of control dropped to $4.38. It rose after that and Sir John Simon, chancellor of the exchequer, expressed belief it would settle around $4.40.

The English monetary action was taken after telephonic conferences between Sir John and Henry Morgenthau, Secretary of the United States Treasury, who is in Europe on vacation and preparing to return to America.

With the pound free of control, Simon was reported seeking to conclude arrangements in the United States for credits with which to purchase war materials. At the present time Britain has established a $60,000,000 gold fund in the United States.

England was believed to have freed the pound of government control in order to maintain at all times gold hoardings of 500,000,000 pounds.

Yesterday was feverish with government and diplomatic conferences concerning the rising crisis. King George VI summoned Prime Minister Chamberlain into conference. Ambassador Kennedy's visits with the Prime Minister followed.

General preparedness continued through the day and night. Urgent appeals were published for air raid precaution volunteers, disclosing that the London area alone is lacking 19,000 air raid wardens to assist in protection of the civilian population in case of bomb attacks.

Evacuation assembly points for children were listed in the papers, but actual evacuation was limited to some groups of students at private schools whose removal was arranged by their parents.

Warsaw Digs Shelters

By the Associated Press

Warsaw, Aug. 25.—Volunteer workmen dug air-raid trenches in Warsaw's parks and public squares tonight as the feeling grew in resolute Poland that the question of peace or war hung by the slimmest of threads.

"War is inevitable if one man—Adolf Hitler—overestimates his own possibilities," declared the semiofficial Gazeta Polska.

"Poland is ready," formed the major theme of newspaper editorial comment.

While no official information was available here concerning reports that Hungary and Rumania were about to sign a nonaggression pact it was said in high Polish circles that Poland "would most heartily welcome such a pact."

It was officially declared that more "German aggravations" had occurred last night and today in Danzig, including:

The head of the Danzig pilot office was arrested and released and permitted to resume his duties only after delivery of a strong protest by the Polish commissioner.

Polish members of the Danzig port police (half of the total) were disarmed and discharged.

Polish girl telephone operators (half of the total employed by the Danzig port authorities) were discharged and replaced by German girls.

The railway station of Troyl and Kaiserhafen in the Danzig port area, under League of Nations administration, was seized by Danzig police.

Danzig police occupied the railway station of Hohenstein in Danzig territory but under Polish administration.

Obviously, inspired newspaper articles declared Poland would not permit:

Any attempt at union between Germany and Danzig.

Placing of Danzig outside the Polish customs frontier.

Submission of Polish rights in Danzig to the control of a third power.

Any move to deprive Poland of the right to national development.

British, Poles Formally Sign Military Pact

English Welcome Plea By Roosevelt as Bolstering Their Stand

By the Associated Press

London, Aug. 25.—A formal agreement of mutual military assistance between Great Britain and Poland was signed at the foreign office today by Lord Halifax, the British foreign secretary, and Polish Ambassador Count Edward Raczynski.

The agreement consists of eight articles setting forth the circumstances under which the parties would come to each other's assistance.

"It is a source of lively satisfaction to both governments that the negotiations for the present agreement have been so speedily and satisfactorily concluded," a foreign office official statement said.

"This agreement replaces and gives formal effect to the provisional agreement reached between the United Kingdom government and the Polish government during Foreign Minister Josef Beck's visit to London last spring and announced in the House of Commons on April 6," the statement added.

Support in War Pledged

Timing of the announcement of the signatures was considered significant in the light of the reported attitude of skepticism in Germany toward Britain's determination to aid Poland.

The pact provides that if one of the contracting powers becomes engaged in hostilities with a third power in consequence of aggression by the third power, the other immediately will render every support and assistance.

In event of any action by a European power which clearly threatened, directly or indirectly, the independence of one of the contracting parties and was of such nature that the nation in question considered it vital to resist with its armed forces, the other would be obligated to give its aid.

Would Resist Economic Penetration.

Aid would be given also if one nation becomes engaged with a third power on consequence of action by that power which threatened the independence or neutrality of another European state in such a way as to constitute a clear menace to the security of the contracting party. The action would be taken "without prejudice" to the rights of the fourth state concerned.

Mutual aid also is pledged if any power attempts to undermine the independence of one of the contracting parties by economic penetration or in any other way.

Hitler Greatest Modern Leader, Says Hecksher

Special Dispatch to The Post

New York, Aug. 25.—August Hecksher, real estate owner and philanthropist, giving his traditional interview today on the eve of his ninety-first birthday, said that Hitler, up to this point at least, had proved himself the greatest national leader of modern history through his ability to achieve his country's ambitions without provoking war.

A native of Germany (he came to the United States 72 years ago), Hecksher predicted Europe's diplomats would use every means of compromise to avoid a war at present because "the loss to all belligerents would be so fabulous."

Nazis Cut Wires to World, Ground Planes, Cancel Tannenberg Rally, Recall Ships

In his conversation with President Moscicki of Poland (right), Arthur Greiser (left), president of the Danzig Senate, seems to be saying, "You're telling me!" The meeting took place before the present crisis, but their attitudes here seem a foreshadowing of trouble. By decree of the Senate, Albert Forster, the Free City's No. 1 Nazi, was made chief of state and now outweighs Greiser in power

First Nazi Soldier Is Slain in Poland

POLES, from Page 1.

railroad tunnel and then retreated. There was no serious damage.

Chief importance of this incident was that German troops thereby were definitely established in a position as far east as the point where Poland, Slovakia and Hungary are joined.

Poland, cheered by the signing of a military alliance with Britain, was mobilized tonight at full war strength, with almost 2,000,000 troops facing the German frontier.

Border incidents multiplied and brought sharp official protest to the Berlin foreign office.

The populace was jubilant over the British pact.

All German newspaper men, except one representative of DNB (official German news agency), have left Poland.

DNB reports that Polish troop concentrations were ready for an offensive in Upper Silesia were denied officially.

The Polish Ambassador, a communique announced, protested to the Berlin foreign office against five frontier incidents which allegedly occurred today.

The first concerned sighting of a German bomber over Gdynia. Shots were fired at it, apparently without effect.

The second incident protested was on the Polish-German frontier in the Silesian town of Szczy, where a band of Germans was said to have penetrated into Polish territory about 300 yards and shot at a Polish guardhouse.

In the upper Silesian town of Chwalsjcice, a German band was accused of shooting at the Polish customs building with a machine gun.

Near the Silesian town of Dzwonow a band of 30 Germans, armed with six machine guns, was said to have shot more than 300 rounds at Polish customs officials. Two of the Poles replied to the fire, but there were no casualties.

The fifth incident also was said to have occurred at Chwalsjcice, where Polish guards were said to have been shot at.

Phones and Telegraphs Closed for 7 Hours; Heavy Troop Movements Reported on Border Of Silesia; Berlin Offices Lighted All Night

GERMAN, from Page 1.

government bureaus. Newspapers published sensational extras.

It also was reported that signature of the Polish-British mutual assistance pact in London today aroused the chancellery and that an immediate and emphatic answer was decided upon.

At midnight the American embassy still bustled with activity.

Americans were not ordered to leave, but officials urgently suggested that all do so.

The official news agency issued a denial that German troops had invaded Polish Silesia late today.

It issued long dispatches, however, saying the intelligence service had established that half a dozen Polish divisions, set for an attack, are on the German border and up against the Danzig frontier.

The best possible information on the possibility of a compromise was that Germany required virtually complete polish concession on all disputed points.

British Concentration Reported

One report reaching Berlin from the Silesian army headquarters stated that a Polish military plane had flown over the city of Maerisch-Ostrau.

"It was a violation of the German border which was not allowed to go unanswered by the German forces," the report stated cryptically.

The German report did not state specifically that the plane had been fired upon, but it was admitted that the machine escaped.

German sources reported a strong concentration of Polish troops opposite Maerisch-Ostrau and in the vicinity of Witkowitz.

According to the German reports "it was necessary to reckon with the possibility of an assault at any moment."

The Maerisch-Ostrau district was regarded especially important to German strategists because it is a highly developed industrial district.

In this region German authorities reported having captured and disarmed eight Polish soldiers who made a raid over the border.

German reports said the railway station at Oderberg was jammed with refugees who had flooded across the frontier.

Most of the fugitives came from the region of Krakow, it was reported.

London Peace Hope Slight

The peace moves, believed initiated by England but having, according to one well-placed source, little chance of success, burst upon tension-torn Europe as Nazis made it clear Fuehrer Hitler would reject President Roosevelt's peace plea.

Britain's peace move was understood to have been taken to the Chancellor by Sir Neville Henderson and to have concerned the possibility of Poland accepting a "minimum" demand if Germany was in the mood to take it without bloodshed.

Although both Germans and the British refused to discuss the ambassador's visit, it was believed the "minimum" demand included the return of Danzig to the Reich and a corridor connecting Germany proper with East Prussia, but leaving Poland the harbor of Gdynia.

(Hitler on April 28 in an address to the Reichstag disclosed he had demanded the return of Danzig to Germany and a route through the Polish corridor to connect Germany proper with East Prussia.

(Polish Foreign Minister Beck replied on May 5, rejecting the demands but leaving the door open to negotiations.)

Russia Approaches Warsaw

This was the second "peace report" of the day. Earlier, informed sources said that Russia, on the basis of the new German-Russian nonaggression pact, had put in an oar in Warsaw in an effort to persuade Poland to bow to Germany's demand.

Henderson reported the results of his half hour's conversation with Hitler to the Polish ambassador. Josef Lipski, soon after he returned to the embassy. Lipski, like Henderson, had been an advocate of good relations with the Reich.

Otherwise, preparations went ahead apace while the press and radio published moving accounts of the fate of Germans in Poland.

National Socialists sat hard on President Roosevelt's suggestions to Chancellor Hitler which the Fuehrer received this morning, that German-Polish differences be settled through direct negotiation, mediation or conciliation.

Roosevelt "On Wrong Side"

"As a mediator," Wilhelmstrasse sources said, "Roosevelt is on the wrong side. He is on the side of the states opposing the totalitarian countries. Even if he has the authority to put points into practice, no one can regard him as impartial under any circumstances."

Asked tonight whether a basis for negotiation with Poland existed, these same Wilhelmstrasse quarters replied:

"Such a basis has not yet been created."

"Not much can be done if the British insist on their prestige and hold to the policy they have followed of giving to a foreign state the right to decide war or peace."

This was a reference to Britain's guarantee to back Poland's independence, which the Nazis call a "blank check for Poland."

Japan Expresses Fears

The Japanese Ambassador, Gen. Hiroshi Oshima, in his talk with Hitler was understood to have expressed his government's apprehensions over effect on Japan of the German-Russian nonaggression pact.

German officials said the Japanese had not "protested" but "had probably asked for information."

From Salzburg it was reported that the British consul, acting on orders from his government, requested 61 motorbike contestants who were participating in a six-day international race to return to England immediately.

Local Stations List Broadcasts From Europe

Local radio stations last night announced the schedules for broadcasts on the European crisis. They pointed out, however, that developments would be covered as they occurred by interruptions of regular programs. The schedules are:

8 a. m., WJSV (C. B. S.)—London, Paris and Berlin.

8:05 a. m., WRC and WMAL (N. B. C.)—London, Paris, Berlin and Warsaw.

11 a. m., WMAL (N. B. C.)—Comment from Danzig.

11 a. m., WOL (M. B. S.)—Comment from London.

12 noon, WRC (N. B. C.)—London and Paris.

12 noon, WJSV (C. B. S.)—Rome, London and Berlin.

4:15 p. m., WRC (N. B. C.)—European roundup.

4:30 p. m., WOL (M. B. S.)—London.

6 p. m., WMAL (N. B. C.)—Paris comment.

6:30 p. m., WJSV (C. B. S.)—European roundup, London, Paris and Berlin.

7 p. m., WMAL (N. B. C.)—Dorothy Thompson comment.

9:15 p. m., WJSV (C. B. S.)—European roundup.

9:30 p. m., WMAL, WRC (N. B. C.)—European roundup.

10:15 p. m., WOL (M. B. S.)—Recorded rebroadcast of foreign news.

10:30 p. m., WJSV (C. B. S.)—From Warsaw.

4 Killed, 50 Hurt In British Blast; Irish Suspected

London, Aug. 25 (A).—Four persons were killed and about 50 injured today when an explosion, attributed by police to an Irish Republican Army bomb, shook the main street of Coventry, 90 miles northwest of London.

The building in which the explosion occurred was believed by police to be an ammunition dump for the I. R. A.

Italy Calls 500,000 More Men to Colors

Total in Service Now Almost 2,000,000; Roosevelt Attacked

By the Associated Press

Rome, Aug. 25.—Premier Mussolini called up 500,000 more men today to put his fighting forces on a war footing.

The call was estimated unofficially to give Italy a fighting force of 1,700,000 men. Unofficial but expert estimates placed the navy personnel at 60,000 men and the air force at 40,000 with 35,000 militiamen called up, in addition to six classes of army troops numbering 1,500,000 to 1,600,000 men.

However, if the two classes of 1901 and 1912, which were supposed to have been demobilized this month, should be kept under arms the total of men in service would be only slightly less than 2,000,000. Large numbers of these classes were understood to have been kept in service pending their replacement by the classes of 1902 and 1910 which were called up August 21.

Navy Air Force Full

The navy and air force have been virtually at full strength for five days.

Participation of militiamen in the recent summer maneuvers in northern Italy near the French frontier indicated Mussolini wants them to fight if war breaks out. He has used them effectively in Africa and Spain and apparently considers them reliable troops.

Now under call to the colors are the six classes of men born in 1902, 1903, 1910, 1913, 1917 and 1918. The classes of 1903 and 1913 were summoned today to report by September 3.

This was taken in foreign circles at Rome to mean Mussolini did not expect war to break out this weekend, at least.

While considering the situation, he granted his usual audiences. He received the German Finance Minister Schwerin von Krosig, who has been visiting Rome, perhaps to co-ordinate German and Italian finances and settle such questions as the more than $21,000,000 owed to Italian exporters by Germany.

Roosevelt Plea Attacked

Il Duce withheld any formal sign of his reaction to President Roosevelt's suggestion for a peace proposal, which King Vittorio Emanuel referred to the premier from the royal fishing camp near the French frontier.

Newspapers unanimously praised the peace plea of Pope Pius, but rejected that of President Roosevelt.

Virginio Gayda, authoritative editor of Il Giornale D'Italia, said Roosevelt and British Prime Minister Chamberlain were trying to throw the blame for Europe's plight on Germany.

The press took particular exception to Roosevelt for speaking in the name of the American people and to Chamberlain's attempt "to interpret the desire of all humanity."

Both Italian and French circles professed to know nothing of a reported trip to Rome by Pierre Laval, former French premier, who negotiated the 1935 settlement of French-Italian problems which was scrapped by Mussolini last fall.

British, French Military Missions Leave Moscow

Moscow (Saturday), Aug. 26 (A).—The British and French military missions left Moscow at 12:30 a. m. today (4:30 p. m. Friday, E. S. T.) by train for Leningrad, their staff talks with Russia ended by the Soviet-German nonaggression pact.

The missions will travel homeward via Finland to avoid German territory.

The military visitors exchanged quick parting handsakes with Russian military officials, including an assistant head of the general staff, Smorodinoff.

Text of Anglo-Polish Military Treaty

Two Nations Pledge To Come to Other's Aid if Attacked

By the Associated Press

London, Aug. 25.—The text of the British-Polish mutual assistance agreement follows:

The government of the United Kingdom of Great Britain and Northern Ireland and the Polish government:

Desiring to place on a permanent basis the collaboration between their respective countries resulting from the assurances of mutual assistance of a defensive character which they have already exchanged;

Have resolved to conclude an agreement for that purpose and have appointed as their plenipotentiaries:

The Government of the United Kingdom of Great Britain and Northern Ireland:

The Right Honorable Viscount Halifax, principal secretary of state for foreign affairs;

The Polish government:

His Excellency Count Edward Raczynski, Ambassador Extraordinary of the Polish Republic in London;

Who, having exchanged their full powers, found in good and due form, have agreed on the following provisions:

Article 1. Should one of the contracting parties become engaged in hostilities with a European power in consequence of aggression by the latter against that contracting party, the other contracting party will at once give the contracting party engaged in hostilities all the support and assistance in its power.

Article 2. (1). The provisions of Article 1 will also apply in the event of any action by a European power which clearly threatened directly or indirectly the independence of one of the contracting parties and was of such a nature that the party in question considered it vital to resist it with its armed forces.

(2). Should one of the contracting parties become engaged in hostilities with a European power in consequence of action by that power which threatened the independence or neutrality of another European state in such a way as to constitute a clear menace to the security of that contracting party, the provisions of Article 1 will apply, without prejudice, however, to the rights of the other European state concerned.

Article 3. Should a European power attempt to undermine the independence of one of the contracting parties by processes of economic penetration, or in any other way, the contracting parties will support each other in resistance to such attempts. Should the European power concerned thereupon embark on hostilities against either of the contracting parties, the provisions of Article 1 will apply.

Article 4. The methods of applying the undertakings of mutual assistance provided for by the present agreement are established between the competent naval, military and air authorities of the contracting parties.

Article 5. Without prejudice to the foregoing undertakings of the contracting parties to give each other mutual support and assistance immediately on the outbreak of hostilities, they will exchange complete and speedy information concerning any development which might threaten their independence and, in particular, concerning any development which might threaten to call the said undertaking into operation.

Article 6. (1). The contracting parties will communicate to each other the terms of any undertaking of assistance against aggression which they have already given or may in future give to other states.

(2) Should either of the contracting parties intend to give such an undertaking after the coming into force of the present agreement, the other contracting party shall, in order to ensure the proper functioning of the agreement, be informed thereof.

(3) Any new undertaking which the contracting parties may enter into in future shall neither limit their obligations under the present agreement nor indirectly create new obligations between the contracting party not participating in these undertakings and the third state concerned.

Article 7. Should the contracting parties be engaged in hostilities in consequence of the application of the present agreement, they will not conclude an armistice or treaty of peace except by mutual agreement.

Article 8. (1) The agreement shall remain in force for a period of five years.

(2) Unless denounced six months before the expiry of this period it shall continue in force, each contracting party having thereafter the right to denounce it at any time by giving six months' notice to that effect.

(3) The agreement shall come into force on signature.

Associated Press WIREPHOTO

Despite the sudden turn of international events, Gen. Marian Chodacki (left), Polish commisioner general in Danzig, was scheduled to exchange visits with commander of the German 13,000-ton cruiser Schleswig-Holstein, on its formal call to Danzig. Chodacki is shown as he conferred recently with Arthur Greiser, president of the Danzig Nazi Senate

SPECIAL NOTICES

FALSE TEETH REPAIRED
WHILE YOU WAIT.
PRIVATE WAITING ROOMS.
Robt. B. Scott, Dent. Tech. ME. 1833.
Rms. 901-2, Westory Bldg., 606 14th St. N. W.

SUCCESS COMES MUCH EASIER
When you are BOYD Trained. Beginners and Review Courses in Stenography, Bookkeeping, Calculating Machines. New Classes NOW forming. Start NOW. BOYD SCHOOL (Est. 30 yrs.). 1333 F St. N.W. Nat. 2346.

Elberta Peaches At Quaint Acres
Choice yellow freestone peaches for canning preserves, etc. Vegetables in large variety picked fresh daily from our 300-acre farm. Special sale roses and perennials. Silver Spring, Colesville Pike. Route 29, only 12 miles from the White House.

No Distress in Drinking
BERKELEY SPRINGS MINERAL WATER
Known to thousands to be beneficial for arthritis, diabetes, skin diseases, rheumatism. Bottled only in W. Va.
PHONE WISCONSIN 3232

Repeat Rummage
Today (Sat.) 9 a. m. to 4 p. m.
WE don't know what will remain from yesterday's selling, but whatever is left will be a GENUINE BARGAIN, quite worth while to pay us an early visit today. There can be no charges, C. O. D.'s, alterations, exchanges or deliveries of these "rummage" items.
THE MODE
The IMPORTANT Men's Corner at F STREET and ELEVENTH

FILMS DEVELOPED AND PRINTED 25¢
RITZ CAMERA CENTERS
1112 AND 1336 G STREET N. W.

Danzig Tense, Believing Fate In Balance

State Telephone Calls to Berlin Jam All Lines

By the Associated Press

Danzig, Aug. 25.—Tremendous activity in Danzig tonight led anxious Free City citizens to believe that fateful decisions were being made in the critical German-Polish quarrel.

There were so many state telephone calls between Danzig and Berlin that for six hours all press and other calls to the German capital were rejected.

Two strong contingents of Danzig soldiers watched the Polish border, but there was no sign of entry into Danzig by German troops.

Semiofficial Nazi sources announced that two Polish soldiers were shot near the Polish border, one being killed and the other wounded seriously. They were shot when they crossed the frontier near Hoch Kelpir, Germans said, but Polish officials were unable to confirm the report hours later.

Press Conference Canceled

Border "incidents" were viewed in some circles as part of a campaign which might culminate in an appeal to Adolf Hitler for "deliverance."

A feeling of uncertainty and expectancy tonight was heightened when in face of developments in Berlin and Warsaw a press conference was unexpectedly called here and then canceled without reason being given.

Hotels were crowded with police agents, army officers and Nazi Party officials.

Smart looking military officers who have all the marks of German training tramped in and out of Danzig hotels all day.

Announcements of the shooting of the Polish soldiers and attacks on German planes and the bitter tone of the German press had led many to believe that the psychological hour was approaching for the appeal to Hitler.

Be Calm, Representative Fish Urges

Representative Hamilton Fish, of New York, arrived in Danzig late today and in a statement to the press said:

"I urge the American people to be calm. We know little about European politics. I still believe the door to peace is open but if war breaks out we should keep out of all European politics."

Thousands of cheering Danzigers welcomed a German cruiser into the harbor today while military preparations were increased almost to a warlike scale.

The formal visit of the 13,000-ton cruiser, the Schleswig-Holstein, had been planned for several weeks.

The occasion provided the first salute for Albert Forster as head of the Free City government. His elevation to chief of state by the Senate yesterday brought a protest from Poland today.

Plea to Reich Foreseen

The official Nazi newspaper, Danziger Vorposten, reported Polish guns were "trained on the German border." Many observers saw in the press campaign the foundation for an appeal to Adolf Hitler for help.

This question was in almost every mind: "Will the German troops march in and what will happen then?"

Poland also protested against what she described as an attack on Polish management of the Free City railroads through the arrest of a number of railroadmen.

The Danzig military machine made such heavy demands on gasoline supplies it was almost impossible for private drivers to fill their tanks.

Large contingents of Free City troops were sent to points near the Polish border last night and stationed on roads and in woods, ready to block the roads if the time should come.

Some small roads to the frontier were closed by storm troops, but traffic on the main highway between here and the Polish port of Gdynia was allowed to continue.

U. S. Fliers Who Fought for Poles in '22 Offer Aid Now

Special Dispatch to The Post

Saratoga, N. Y., Aug. 25.—Col. Cedric Fauntleroy, organizer and commander of the Kosciuszko Squadron, a group of American World War fliers who in 1922 assisted the Polish legions to defeat a Russian red army at the gates of Warsaw, revealed tonight that he had cabled an offer to Gen. Ludomil A. Rayski, commander of the Polish air force, to serve Poland again in the nation's present crisis.

World War histories relate that the Kosciuszko Squadron, flying old planes left behind in Poland by the German and Austrian armies, stalled for several days almost single handedly a surprise attack by the cream of the red cavalry under Gen. Simeon Sudenny on the virtually unprotected Polish southeastern front, enabling the late Marshal Pilsudsky to crush the main Bolshevik army in the battle of the Vistula.

Chile Quells Insurrection In Its Army

Santiago, Chile, Aug. 25 (AP).—Chile's Popular Front government, backed by thousands of volunteer workers, today quickly put down an insurrection in the army.

With quiet restored and the leaders of the revolution arrested or dispersed, President Pedro Aguirre Cerda decreed a nation-wide state of siege—the equivalent of martial law—for one month.

The movement was said to have originated in the "Tacna" artillery regiment and to have spread to two others. It failed, however, when most soldiers in the three revolting regiments refused to join.

Poles Reply to President, Willing to Talk

A Smile *A Smoke* *A Surprise*

Associated Press Photo

In his characteristic, informal style, President Roosevelt yesterday told White House correspondents on the Washington news front that he would not call Congress into special session unless it was reasonably certain that war was imminent. He told the newsmen that his belief, that peace could be preserved, was a lovely hope and not based on special information from abroad

Navy Is Still England's Ace Card in War

Army, Air Force Would Supplement French In Land Fighting

London, Aug. 25 (AP).—Britain's great navy would be her immediate contribution to the joint British-French forces in event of war, but the government would expect to reinforce France with both an army and an air force as quickly as possible.

Whatever the production of bombers and pursuit planes and the training of pilots, aviation experts agree that the British air force is or soon will be formidable.

Since France has one of the world's great armies and would bear the brunt of any land fighting, the English army for the moment would be a secondary factor.

Army Needs Preparation

This British army, neutral military observers said tonight, needs still further preparation before it could hope to equal the highly trained forces of Germany.

These observers expressed the opinion that there were "serious deficiencies" in field artillery, tanks and machine guns as part of the British army's unpreparedness. They said they believed it would take six months of "tremendous effort" to place half a million men, fully equipped, in the field.

It was estimated that the territorial army, which corresponds to the National Guard in the United States, might be mobilized in three weeks, but that it would take "two or three months of intensive training to prepare them for an enemy as formidable as the German army."

68,000 Would Go at First

The initial expeditionary force probably would be four divisions which would total 68,000 men.

"Even for this small force some of the equipment might be makeshift," the observers said.

Although the territorials, briskly recruited since the first of the year, number about 246,000 at full strength, they are about 10,000 under that figure at present.

"Some units might be sent to the continent purely as a matter of morale. But, like the American Expeditionary Force of 1917, they would have to undergo rigorous training before they would be fit for front-line duty," the observers agreed.

Territorials Good in Air

Experts estimate the antiaircraft artillery in Metropolitan London at about 11,000 guns and rate the morale and ability of the gunners as high.

"The territorial units in the antiaircraft forces," they said, "are among the best. Naturally, the training does not take long—just teaching each man how to handle one bit of mechanism—but they have picked it up quickly and are exceedingly well trained."

"Of course, the British army will be used only to complement the French army," one observer pointed out. "The latter organization is just as good as the man in the street hears, perhaps even better. I believe it is fully as good as the German army."

STATE, from Page 1.

German Reich were just and reasonable. In his reply to my message the President of Poland has made it plain that the Polish government is willing, upon the basis set forth in my message, to agree to solve the controversy which has arisen between the Republic of Poland and the German Reich by direct negotiation or through the process of conciliation.

Countless human lives can yet be saved and hope may still be restored that the nations of the modern world may even now construct a foundation for a peaceful and happier relationship if you and the government of the German Reich will agree to the pacific means of settlement accepted by the government of Poland.

All the world prays that Germany, too, will accept.

No Reply from Hitler

The two notes were released simultaneously by the State Department at 10:30 p. m., after Moscicki's response had previously been made public in Warsaw. No reply had yet been received from Mr. Roosevelt's first appeal to Hitler, made 24 hours before.

The message to Hitler was dispatched after a day of swift moves by the President, his Cabinet and ranking departmental officials to prepare the Nation for the first impact of European war. Meanwhile, Mr. Roosevelt clung tenaciously to hopes for peace.

Not waiting for actual hostilities, the State Department announced a comprehensive plan for "orderly" return of Americans abroad on American ships, for use of naval vessels in isolated spots and for the protection of nationals abroad."

Departments "Ready"

Among the day's other momentous developments:

At a special midafternoon Cabinet meeting, heads and acting heads of all departments discussed domestic preparations and answered "ready."

Acting Secretary of the Navy Edison and Admiral Harold R. Stark, chief of naval operations, in a separate conference told the President "the Navy is ready for any kind of emergency."

Attorney General Murphy announced the Federal Bureau of Investigation had opened counter-espionage offices in Puerto Rico, the Canal Zone, Alaska, and was planning to open one in the Philippines.

The President in his fourth appeal for peace wrote King Leopold III of Belgium that Americans "wholeheartedly share the hopes and aspirations" voiced by the Belgian monarch in his August 23 plea for the maintenance of peace.

The State Department announced it had received no formal replies to President Roosevelt's peace appeals to King Victor Emmanuel of Italy, to Fuehrer Hitler of Germany.

Defers Calling Congress

At a morning press conference the President refused to admit the inevitability of war, expressed a qualified optimism, and told reporters he would not call Congress into special session unless war is reasonably certain.

The five-department committee of War, Navy, State, financial and legal experts met at the State Department immediately following the President's Cabinet meeting and applied finishing touches to neutrality plans and to emergency steps to safeguard America's economic interests from the possible.

Undersecretary of the Treasury John W. Hanes announced that the tripartite monetary stabilization agreement between this country, Britain and France "is still in effect" after Britain for the time being at least abandoned market support for the pound.

American Ambassador to Belgium Joseph Davies called at the White House to discuss developments and to inform the President he would return to Belgium immediately if war breaks.

Sir Ronald Lindsay, retiring British Ambassador to the United States, called at the State Department to say good-by to officials.

A special repatriation unit would be set up in the State Department, with expanded facilities for repatriation and protection of citizens abroad. Separate sections would be established in foreign capitals and commercial centers, with "appropriate arrangements" made elsewhere.

The State Department announcement said it may not be possible to provide for return of all Americans as rapidly as some may wish, but said, "There is reason to believe that for the present the American privately owned service will be able to take care of the problem in an orderly manner."

May Use Some Warships

While use of the American merchant marine is planned, the department said regular services will not be disturbed unless "absolutely necessary," but in some cases vessels will be diverted from their regular routes.

Since naval vessels are not adapted to the transportation of passengers, use of warships was not contemplated as a rule, although some Navy vessels in European waters will be called on to transport Americans from isolated places for re-embarkation.

The department said arrangements have been made for advance of limited amounts of money to stranded citizens on the basis of promissory notes, whenever they cannot obtain funds for travel. The "invariable practice," it said, has been not to assume costs of transportation.

President Studies Evacuations

At his White House press conference, the reporters found the President in a serious mood. He voiced devout hope that war is not certain. But he said America's own machinery to safeguard its interests is better than at any time in the past, and a press of the button would put it in operation at the proper time.

Mr. Roosevelt told reporters all White House conferences scheduled for the day would deal with economic and financial preparedness steps, as well as plans for evacuating Americans out of war zones.

Since September, 1938, he said departmental officials have been considering every move to cushion the impact of war on America, and while not at a maximum perfection, they have progressed far.

Mr. Roosevelt assured reporters they knew as much concerning the European situation as he did. He said he had canceled no future plans nor had he planned other engagements. But he said he would not return to Hyde Park on Monday if conditions remain as they were yesterday. On Thursday a White House secretary indicated Mr. Roosevelt would go back to Hyde Park next week if conditions were unchanged.

Members of the President's Cabinet and acting department heads were tight-lipped as they left the two-hour Cabinet meeting, but subjects discussed were said to dovetail closely with the special inter-departmental committee's study of prospective neutrality and economic moves.

The departmental meeting followed immediately at the State Department, with two Cabinet members in attendance. Later Secretary of State Hull said the discussions would be resumed today.

Present at the Cabinet meeting were Secretary Hull, Secretary of War Woodring, Acting Secretary of the Navy Edison, Attorney General Murphy, Secretary of Interior Ickes, Acting Secretary of the Treasury Hanes and Acting Secretary of Commerce Noble.

Still clothed in secrecy were the series of wartime orders, already drafted and ready for promulgation, on which the special five-department committee has been working for weeks.

Said to Include Embargo

They are said to provide for imposition of the arms embargo on shipments to belligerents once outbreak of war forces invocation of the neutrality law. Other drafts virtually perfected cover protection of security and money markets, commodity exchanges, shipping, communications, airplane services, and regulation of charity solicitations for belligerents.

Legal experts on the committee, after close analysis, were said to view neutrality law invocation as inevitable if war breaks in Europe, whether it is a "declared war" or otherwise.

The arms embargo, which President Roosevelt strove vainly to repeal with other neutrality law provisos, would strike hard at Britain and France, who have large armament orders here. The President's first act, when and if Congress is summoned back, is expected to be a reiterated and urgent request for its repeal.

It was unofficially estimated yesterday that Britain and France combined now have on order here nearly $200,000,000 in fighting planes and engines. Nearly one-half of England's orders are said to have been filled, while deliveries to France were closer to one-third of their total orders. Invocation of an embargo would forestall further deliveries, or shipment, and departmental experts were known to be studying the contract and legal implications involved.

SEC Ready to Take Steps

That the probable effect of war on securities markets also is being weighed was evinced by the President's consultation yesterday with Edward C. Eicher, member of the Securities and Exchange Commission. Eicher informed the President the SEC is ready to take any cushioning steps necessary, and to use every means to keep markets functioning normally.

At the SEC, the view unofficially was expressed that the stock market already has discounted much of the shock of possible war. No use was expected to be made of SEC power, with Presidential consent, to close down the exchange in an emergency, although the authority remains if needed. It was thought that many of the cushioning steps could be taken by the stock exchange itself, with which the commission would co-operate closely.

The President's long conference with Secretary Edison and Admiral Stark on naval preparations capped a long day of White House conferences. On leaving the White House late in the afternoon both Edison and Stark expressed satisfaction with naval plans "to meet any eventuality." Edison said everything was discussed "from munitions to uniforms" and the situation was considered "well in hand."

"Wholeheartedly Share the Hopes"

The President's note to the King of Belgians, in response to Leopold's appeal for expressions of peace, had been expected.

The President said:

I have read with the utmost measure of satisfaction Your Majesty's address of August 23 and the appeal for the maintenance of peace made therein in the name of the powers of the Oslo group. Your Majesty expressed the hope that other heads of states might join their voices with yours in the same desire for the peace and security of their peoples.

I take this occasion to assure you that the people of the United States and their Government wholeheartedly share the hopes and the aspirations so eloquently expressed by Your Majesty.

Undersecretary of Treasury Hanes set as rest any doubts whether the three-power monetary agreement would be continued in effect shortly after first public word that Great Britain is permitting its pound sterling to drop in relation to the dollar.

Was Informed Beforehand

He saw no implication that the monetary agreement was being violated, since there was no competitive devaluation of currency. Hanes told reporters that the question of altering the gold value of the dollar in view of the exchange situation "never has entered our minds."

This Government, he said, was informed of Britain's pound sterling decision before it was put into effect.

Meanwhile, the Federal Reserve Board at an afternoon session considered plans to maintain money and credit conditions favorable to sound business activity should war develop.

Tells Hitler He Was Fired On by Poles

Associated Press WIREPHOTO.

Wilhelm Stuckhart, Nazi secretary of state for the interior, who returned yesterday from Danzig to Berlin, reported that his plane was shot at over the Baltic by Polish anti-aircraft guns. He is shown here with Frau Gertrude Scholzklink at an international economic conference in 1934

U. S. Prepares To Bring Home Citizens Abroad

Naval Vessels Will Be Used Only in Emergency Cases

Sweeping plans for evacuation of Americans from Europe on the outbreak of war, involving the establishment of a special "repatriation unit" in the State Department, creation of special sections in diplomatic offices abroad to deal with the problem and a co-ordinated program for use of American flag vessels to return citizens to the United States, were announced by the State Department last night.

The department said that facilities were available for transportation of passengers on American merchant ships and that the use of naval vessels was not contemplated except for "emergency transportation from isolated places" by Navy ships now in European waters.

Loans will be made on promissory notes where citizens prove they have no funds for passage, the department said.

Repatriation Work Extended

The new departmental unit will be concerned with the problems "relating to the repatriation and protection of nationals in disturbed areas" and will absorb, centralize and expand existing facilities in the department concerned with those matters.

The special sections in consular offices abroad will also deal "with the protection of the interests of foreign governments after a rupture of diplomatic relations," it was announced.

The department declared that commandeering of vessels for evacuation purposes was not intended, and that the regular services of American merchant ships would not be disturbed more than was necessary. In certain cases, however, diversion from regular ports of call may be desirable, the department said.

Private Ships to Be Used

"There are at present facilities available for the transportation of passengers from Europe on American flag vessels," the announcement said. It mentioned specifically the American Scantic Line serving Baltic and Scandinavian ports, the United States Line with vessels in service from French, German and English ports, the American President and American Export lines plying from Mediterranean cities.

"While these vessels may not be sufficient to bring back all of the Americans in Europe as rapidly as they may wish to be repatriated, there is reason to believe that for the present the American privately owned services will be able to take care of the problem in an orderly manner," the department stated.

Although reports circulated that existing facilities would prove woefully inadequate to bring Americans home, especially in view of orders countermanding the sailings of many French and English ships and all German and Italian vessels, informed sources here insisted there would be no difficulties and pointed to the fact that the Washington sailed from Southampton yesterday with only 985 passengers, when its normal capacity could accommodate 1,100 and 500 additional could be transported in emergencies.

One official estimated that sailings from English ports to American in the next six days could take care of 9,000 persons.

Pressure to Increase

The State Department admitted, however, in its announcement, that "pressure on existing steamship facilities is already pronounced and that it will increase manifoldly in the event of an actual outbreak of hostilities.

It said that it had been working in continuous co-operation with the Navy Department and Maritime Commission and was in constant touch with shipping interests, and that a "well-considered program" will be put into effect as the situation develops.

Americans who cannot get immediate transportation will be advised to leave metropolitan areas in cases of emergency "for as safe places as may be found" to await passage home, the department said.

Although the Navy has only one cruiser and two destroyers in European waters at the moment, Acting Secretary Charles Edison reported yesterday after a White House conference that he thought the Navy had the "situation well in hand all the way through for any kind of emergency that comes up."

Immediate transportation problems were complicated, however, by several cancellations of scheduled sailings to New York. Glasgow sailings of the Caledonia and California were canceled yesterday, and German shipping operators in New York expressed doubt that the liner Bremen, with 1,700 Americans aboard, would continue to New York, even though it was two days out of Cherbourg.

Many of the large liners are now on the high seas bound for Europe. Some may be held there. British determination to use some of the vessels for troop transport was read into an order for Queen of Bermuda to return to England from her New York-Bermuda run next week.

Maritime Commission officials said they believed Americans abroad were not anxious to rush home and that they may be "waiting until they hear the bullets hum."

Netherlands Party Returns

A canvass of Washington last night showed no eagerness for an evacuation in the opposite direction. The French, German and Polish embassies reported there were no plans for their nationals to return to Europe.

A group of 15 young men from the Netherlands in Washington yesterday morning made a quick shift in plans and started back to their country in the afternoon. The Netherlands Legation, however, said the party made its own decision and had not been instructed officially to return.

Frantic calls to take the next boat home were transmitted by American movie studios to their stars abroad. Those who were told to get out of Europe in a hurry were Norma Shearer, Tyrone Power, Annabella, Constance Bennett, Madeleine Carroll, George Raft, Gene Autry, Gloria Stuart and Bob Hope.

Power and Annabella, honeymooning, have tickets for a clipper plane leaving Europe Tuesday. Miss Shearer telephoned that she was stranded in Antibes but hoped to get to Paris tomorrow.

FBI Thwarts Dewey Efforts To Get Lepke

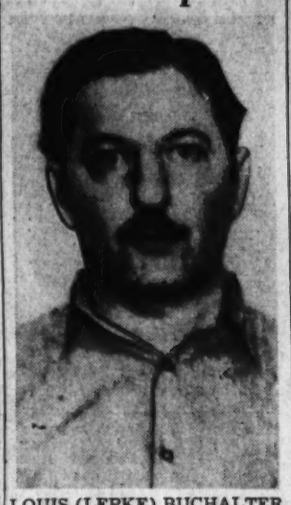

LOUIS (LEPKE) BUCHALTER.

Accused Racketeer Held Without Bail On 10 Indictments

By the Associated Press

New York, Aug. 25.—The Government's prize catch in its current anticrime campaign, Louis (Lepke) Buchalter, was arraigned today by Federal authorities on ten indictments charging narcotics violations, bribery and conspiracy, while the office of Thomas E. Dewey, the Manhattan district attorney, sought vainly to lay hands upon the accused racketeer.

Lepke appeared in court guarded by two agents of the Federal Bureau of Investigation, entered an omnibus plea of innocence, and was ordered held by the FBI without bail.

He had been questioned hour upon hour, but whether he was "talking," in the sense of telling things about his former associates, was not disclosed. Only one thing appeared certain:

United States Attorney John T. Cahill had no apparent intention of giving up jurisdiction of his notorious prisoner until after the disposition of the most important of the various Federal indictments against him.

LaGuardia Strongly Agitated

The strong Federal-city rivalry in the case was illustrated by these developments:

The bitter, although privately made, complaints of high police officials that they got from the newspapers their first information of Lepke's capture.

Mayor LaGuardia's descent during the day upon police headquarters—a visit during which he betrayed strong agitation and of which he remarked subsequently:

"Well, I didn't carry any medals down to police headquarters."

Lepke, who had been a fugitive for two years and upon whose head there had been a reward that under some conditions would have totaled $50,000, surrendered last night to J. Edgar Hoover, FBI head, and was quoted by Hoover as saying he hadn't been out of Manhattan during all the time he was "on the lam."

U. S. Posting Guards Around Arms Plants

Department of War Acts to Checkmate Foreign Saboteurs

By Edward T. Folliard

The War Department, it was learned yesterday, is prepared to combat sabotage in the event of a European war, and will post guards around aircraft factories, munitions plants and other likely targets for saboteurs.

The plan is by no means contingent on American participation in a war. This country discovered in the World War days that neutrality was no guarantee against the bombs of foreign agents.

For example, there was the Black Tom explosion, which wrecked 250 carloads of munitions on a Jersey City pier and did $20,000,000 damage. This occurred on July 30, 1916, more than eight months before the United States entered the war. Recent the Mixed Claims Commission held that German saboteurs were responsible for this and the Kingland (N. J.) explosion of 1917.

Fanatics More Abundant

Government officials and intelligence officers who are assigned to such problems believe that there is more reason to fear sabotage now than there was in the World War days. One reason for this belief is the existence of ideological societies in whose ranks are to be found fanatics who would go to any length to help out their particular "cause."

The threat of war finds the United States with a major spy-hunting force for the first time in its peace-time history. G-men form the spearhead. They are working in co-operation with the Army and Navy intelligence officers, the State Department, Treasury agents and Labor Department immigration officers.

Attorney General Frank Murphy, leaving the White House yesterday, said that extraordinary precautions had been taken in the last week by the Federal Bureau of Investigation to combat spies and saboteurs.

Offices in Territories

He said counter-espionage offices had been opened by the FBI in Puerto Rico, the Canal Zone and Alaska. He added:

"I am discussing now with Hoover (J. Edgar Hoover, director of the FBI) the possibility of an espionage office in the Philippines, and that no doubt will soon be established.

"These are necessary precautions."

In Puerto Rico, the Navy is building a $3,000,000 air base for protection of the Panama Canal, and it is assumed that foreign agents will be extremely interested in it.

Alaska Watched

Alaska is the northernmost point of American projection into the Pacific, and military strategists assume that any attack on this country from Asia would be aimed at that point first. Both the Army and Navy have established air bases and oil reserves on the coast and in the interior of Alaska.

The Canal Zone, of course, is a vital factor in American national defense. Should anything happen to it in a major war, it would cause a serious delay in getting the fleet from one coast to another.

The news that the Government was planning to establish a counter-espionage office in the Philippines was a surprise to some military men. They have always assumed that in a war in the Pacific the United States would be at a disadvantage in the Philippines and would not attempt to make a prolonged stand there.

1½¢ A MILE

August 31

Return Limit 30 Days

TO	ROUND TRIP
Chicago	$23.40
Cleveland	13.30
Toledo	16.50
Cincinnati	17.05
Louisville	20.05
St. Louis	27.40

--- and Other Mid-Western Points

Good in Coaches Only on any train including

SPECIAL CHICAGO COACH TRAIN

Leaving Washington - - 5.00 P. M.
Silver Spring Station 5.14 P. M.
(Not Good on Capitol Limited)

Call District 3300

BALTIMORE & OHIO

BRAND NEW FULL SIZE RADIO-PHONOGRAPHS

$39.95

Brand-new sets available in factory-sealed cartons if desired. Price is for machine complete, delivered in your home.

★ Powerful 6-Tube Radio
★ Insulated Pick-up That Eliminatees Record Vibration
★ New Louvre Type Console
★ Automatic Volume Control
★ Variable Tone Control
★ Self-Starting Electric Motor
★ Plays 10 or 12-Inch Records

Fully Guaranteed

Call NAtional 3223

10 Days' Trial Pay $1 Weekly

ARTHUR JORDAN PIANO COMPANY

1239-G Street ~ Cor. 13th N.W.

DRAFTING MATERIALS

MUTH 710 13TH N.W.

Familiar Story Is Filmed in 'Coast Guard'

Scott, Bellamy and Frances Dee Are The Met's Stars

"COAST GUARD." Columbia picturization of an original screenplay by Richard Maibaum, Albert Duffy and Harry Segall, with Randolph Scott, Frances Dee, Ralph Bellamy, Walter Connolly, Warren Hymer and Robert Middlemass. Directed by Edward Ludwig. Reviewed Friday afternoon. At the Metropolitan Theater.

Into our nervous days, "Coast Guard," the Metropolitan's new film, falls like a consoling gumdrop. Nothing unexpected ever happens in this very frankly "B" picture.

Not that the "Coast Guard" boys don't have things happen to them. Nor rain, nor hail, nor sleet, nor snow stops these Treasury Department men from their appointed rounds. Whether making a three-point landing on a raging sea, or starting a plane by pushing it down an Alaskan snow-slide, the boys are in there, fighting.

Randolph Scott, Ralph Bellamy and Frances Dee are called upon to go through the motions of that familiar triangle of the virile hero who is accustomed to kissing his girls good-by, his duty-bound and dull buddy and their stanch and sweet girl friend.

Walter Connolly in Cast

Bellamy meets Miss Dee when he goes to visit her grandfather, played by Walter Connolly, whom he has rescued when the latter's freighter has gone on the rocks during a storm at sea. It is a case of one-sided love at first sight, although Miss Dee is, of course, properly impressed. But the Bellamy technique is slow and unimaginative. Dashing roommate Scott, an heroic flyer of the Coast Guard, advises his own technique: "Bite her on the neck. It is a nice neck, isn't it?"

When Bellamy is called on duty for flood control inland, Scott undertakes the job of selling his roommate to brown-eyed Miss Dee. But Miss Dee has other ideas. Says she: "I don't want him. I want you." Randy is willing and for a time they make a go of it, to the thorough discomfort of Bellamy, but at heart the flier is a man-about-town and after each night away from home, he brings a bottle of perfume as a peace offering. When the Dee dressing table is loaded wih bottles, she goes home to grandfather.

An Heroic Rescue

Regeneration of the erring husband comes with the loss of Bellamy in Alaska, a land Scott knows well. There, to start his snow-bound plane, Scott and helper Warren Hymer push the plane up a drift and shove it down to gain a start. Yes, it works!

Trick photography forms most of the excitement and the players do what they can with a script that is too old a friend to kick about.

"Red" Skelton is the star of the Metropolitan's comedy short, "Seeing Red," in which the entertainer exhibits many of his vaudeville tricks. A "Popular Science" release offers several interesting subjects as well as a less blood-and-thunder version of the Coast Guard. Floyd Gibbons relates another of his "True Adventure" tales and there also is a timely newsreel from the Universal and Paramount cameramen.

RICHARD L. COE.

Columbia

"Hotel for Women" is notable for the introduction of the Texan lovely, Linda Darnell, who is quite too young and rare to be exposed for long to the stultifying air of Elsa Maxwell's platitudes. Miss Maxwell helped write the story and appears anon to flutter her hands and utter some of alleged witticisms.

The Darnell child requires at least the care and attention given Deanna Durbin in her initial "build-up." In this slightly tired plot, she is a girl from the hinterlands who comes to New York, gets the dust-off from her childhood sweetheart, gets a model job, gets famous overnight, gets involved in a scandal, gets tired of it all, gets the sweetheart after all.

Besides Miss Maxwell, the cast is notable for Ann Southern, who has a flippant way with plots good or bad and always manages to make herself remembered.

James Ellison is the boy who is almost a cad and finally wins the hometown beauty, after her taste of fame. A couple of New York night clubs appear thinly disguised, as is the hotel for women.

The story won't give you a toothache if you don't have one already, and it might be fine for that tired feeling. Linda Darnell is probably the nicest thing that has happened to the male critics for many a dismal moon.

Father Hubbard, the glacier priest, dissertates upon the birth of glaciers in a tolerably interesting short. Buster Keaton makes his appearance in a tricky number about the North and South in their warring a while back. His comic falls and deadpan-pantomime are still as howlable as they used to be.

In the newsreel is a horrifying bunch of shots about war preparations in foreign lands. England especially runs a tragic gamut from youth to age. It makes the headlines tragically close.

Muni Lives on Lot During Filming

Paul Muni is living and sleeping at Warner Bros. studio for the duration of his newly launched picture, "We Are Not Alone." The star's dressing-room quarters have been enlarged to include a bedroom and all the comforts of a small home.

Quiet and more time for restful relaxation are the primary purposes of the move. After the peaceful solitude of his country estate in the Palos Berdes hills, Muni found the North Hollywood place to which he recently moved too noisy. Busy and bustling as they are during the daytime, there are few quieter places than a studio at night. So, instead of immediately seeking a new location, the star simply took up residence in his dressing room.

Eleanor Rehearses

Eleanor Powell's dance bungalow at Metro-Goldyn-Mayer is being readied for action. Eleanor is due to start work on dance preparations for "Broadway Melody of 1940," in which she will star with Fred Astaire.

Nelson B. Bell About the Showshops

Glen Miller's Orchestra Outpaces 'Winter Carnival,' at Capitol

Newest of Popular Bands Scores Hit With Jitterbugs; Ann Sheridan Stars

"WINTER CARNIVAL." United Artists' release of Walter Wanger's picturization of a story by Budd Schulberg, starring Ann Sheridan, with Richard Carlson, Helen Parrish, James Corner, Robert Armstrong, Alan Baldwin, Joan Brodel, Virginia Gilmore, Cecil Cunningham, Robert Allen, Marsha Hunt, Morton Lowry, Jimmy Butler, Kenneth Stevens, Benny Drohan and Martin Turner. Musical score and direction by Werner Janssen. Reviewed Friday afternoon. At Loew's Capitol Theater.

Dartmouth College and the snow-clad hills of New Hampshire provide the picturesque background for the simple little campus romance that Walter Wanger has transferred to celluloid in "Winter Cernival," the screen feature of the new week's bill at Loew's Capitol Theater, which, yesterday afternoon, occupied a distinctly second place in the estimation of the shrieking mob of jitterbugs that packed the theater to the last inch to pay tribute to Glen Miller and his orchestra.

BELL

Being a Dartmouth alumnus himself, Mr. Wanger perceived great possibilities in the school's winter frolics as a basis of engaging comedy-drama. The hazardous sport of skiing seems particularly to have fascinated him. There is a great deal of it in the picture, with occasional flashes of some fancy skating and much wading about in the snow.

Heigho! It Must Be Love

The unpretentious tale of youthful infatuations, resuscitated love affairs and freshman flirtations which Mr. Wanger has pitched against his knee-deep background enlists the vivacious services of a huge number of captivating young women and a seemingly complete college enrollment of males. The pivotal figures are a serious-minded young graduate, who has become a member of the faculty, and the unforgettable girl with whom he once was in love and who "just happens" to drop off at the carnival on her way from Reno to Montreal to embark again for Europe. Jill Baxter is a very rich young woman, who has just severed a duke and feels that perhaps a count might do all right the next time. Her kid sister, the "rookie," is along and repeats the family history by succumbing to the blandishments of Count von Lundborg, who has just won the ski championship to match her coronation as queen of the carnival.

It is at this juncture that Jill steps into the picture again, after having spent most of her time dashing to the railroad station and missing trains she didn't want to catch. She demonstrates to the "Count" what an expert at man-handling really is like—thereby winning the full confidence and trust of patient John Weldon, who has been watching the whole merry business over the rim of a beaker of double scotches.

"Hold the Presses!"

Under the surface of all this is a thin layer of newspaper reporting that tells of the tabloids and gives a Park Row veteran a chance to straighten out the viewpoint of his son, the college editor; a deal of glee singing and the usual quota of college hops. So that's the way it goes.

There are several members of the populous cast who turn in performances perfectly attuned to the spirit and the youthful spontaneity of the fable. Foremost among them are Ann Sheridan—who, of course, is lovely to look at—a more poised and believable young actress than might be suspected from all those "oomph" yarns about her, and Richard Carlson, who long since has proved himself one of the more intelligent and capable of the screen's young leading men. Helen Parrish, as the "rookie" sister in matters of everlasting love, and Joan Brodel, as a juvenile truant from a fashionable finishing school, are among the film's valuable assets, as are James Corner, Alan Baldwin, as the "rookie" editor, and Robert Armstrong, as his experienced dad. Morton Lowry is the blonde and oily Count von Lundborg. As snow, snow seems to be a reasonably good substitute for corn flakes.

Glen Miller Triumphs

The Glen Miller Orchestra, playing its first stage engagement, proves to be an organization of effective instrumentation and fine musicianship, just as the phonograph records and loudspeakers have promised. This column is not among the rabid enthusiasts over modern "swing" syncopations, but discovered with delight that when the jitterbugs would give him a chance to be heard Maestro Miller has a smooth and musicianly command of legato harmonics to match his more dissonant creations. His arrangements are unique among the "hot" bands and are played with precise and telling effect. Miller himself, as everyone knows, is one of the aces among contemporary trombonists and his drummer is close on the heels of Gene Krupa.

The specialists with the band are good, too. Ruthie Barnes is one of the better tap dancers; Bob Eberle, a pleasant vocalist; Mogan and Randall, two monocled gymnasts of extraordinary skill, and Pinky Lee & Co., two men and a blonde who put on a rough-and-tumble comedy act that could do with a little renovation. It remained for Marion Hutton, singer of swing, however, to stop the show yesterday afternoon. She was right down the jitterbugs' alley and almost wrecked the theater.

The Fox Movietone News is the only auxiliary of a bill that has paprika as its only seasoning.

New Pet

Freddie Bartholomew and Ray Sperry, his stand-in, have a new pet. It is a six-foot bull snake captured on a hiking trip in the San Bernardino Mountains. They took it to Aunt Cissie so she could hear it "purr" and she almost fainted.

Newest Craze of the Jitterbugs

GLEN MILLER,
popular young orchestra leader, who brings his smooth band to Loew's Capitol Theater this week to headline the stage portion of the program. One of the newest of the "hit" orchestras, the Miller aggregation yesterday packed the house with a howling mob of hepcat enthusiasts

The New Yorker

By Leonard Lyons

By Eleanor Holm

(Swimming star, who is today's guest columnist for Leonard Lyons.)

SO you want to be a celebrity?

You're fed up with that quiet, unobtrusive and ultra-private existence which happens to be your own life. You've been reading the ambrosia dished out by the fan-writers from Times Square to Tacoma, and you'd swap that cloak of current obscurity in a second for the alleged glitter, glamour and excitement of a public guinea pig. You would, would you?

WELL perish the thought.
Take it from one who knows. Its a sour dish.
It never really happened to me, not in large doses, until that day I stepped off the boat after I had been cancelled from the Olympic team for looking twice at a glass of champagne. Until the moment I set foot in this country on that day I honestly had no idea that the general public was so concerned with a girl called Eleanor Holm. And to this day it still seems strange.

SUDDENLY, I discovered I couldn't walk into a store and ask for a pair of silk stockings without causing a rumpus which upset both the store's equilibrium and my own. Fun, you say? Try it yourself some day. And if your cheeks don't burn with embarrassment hours after you're back home, then you were born to spend your life in a goldfish bowl anyway.

Once you've passed the entrance exams and qualified to be a celebrity, these are just a few of the things you'll have to experience:

FIRST, the acquisition of a prop-smile. If you don't smile all the time you will immediately be branded as high-hat, aloof and pretentious. It won't matter if someone is tearing that brand new coat you just bought because they want your signature for some pal back in Paducah.

Photographers will squeek with delight whenever they can catch that face of yours off-guard, in such photogenic moods as eating a hot-dog, yawning or dozing at the theater.

BE PREPARED to learn that: (A) You take dope regularly (B) You haven't spoken to your family since becoming a success (C) You pay a Swedish masseuse $500 a week to battle the excess avoirdupois and (D) You owe everybody in town at least a couple of thousand dollars apiece.

GIVE UP THE idea that you can ever really have 24 hours of sheer, uninterrupted fun. Last week I played hookey from the "Aquacade" for an afternoon to go to Jones Beach. It wasn't that I wanted to go swimming, because we do that four times daily at the "Aquacade," but I did want to stretch out on a beach and relax. I took along four friends and a picnic lunch. Three hours after arriving at the beach we left because candid camera fanatics were climbing all over us, 22 mermaids asked if I couldn't get them jobs in Billy Rose's show and one excursion to a hamburger stand took on all the aspects of Napoleon's retreat from Russia.

ITS NOT even practical being a celebrity. Recently, a large New York department store advertised a sale on beach shoes. The shoes looked attractive in the newspaper, the prices fitted my pocketbook that week. The next morning I got up early, like any good bargain hunter, and made a bee-line for that store. What happened? Some poor soul screamed out my name two seconds before I got to the bargain table. And that was as close as I ever did get. The next day I paid twice as much for the same shoes by ordering them by telephone.

AND SO if you're still convinced that its a swell life seeing things printed about you that aren't true, be followed around like some major criminal, have women look you up and down as if the price tags on every garment were still showing and be frightened to death to kiss your own brother in public, then the carnival is all yours.

REMEMBER that this somewhat acid tract is in no way to be interpreted as a severe case of sour grapes. I've been more than cognizant all these years that I'm merely a girl who could swim a little faster than some of the other youngsters. And I've never lost sight of that fact either.

The trouble is that too many other folks have added the trimmings.

In Hollywood

With Hedda Hopper

Hollywood, Calif., Aug. 25.—Deanna Durbin's appearance before the King and Queen of England will probably raise $150,000 for that hospital fund. House will be entirely sold out before Deanna even reaches there. Bets are being made that "First Love" will be a smash hit in England, even bettering its run here.

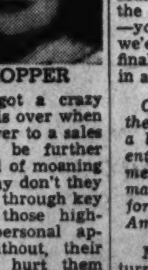

HOPPER

Which sort of carries out what that Washington exhibitor writes: "Hollywood's got a crazy idea that its obligation is over when the picture is turned over to a sales force. Nothing could be further from the truth! Instead of moaning about poor business, why don't they see it through—at least through key cities? Let some of those high-salaried stars make personal appearance with, or without, their pictures. It wouldn't hurt them any, and would help the rest of us." Do I hear a howl from yon hills?

Those 30 bathing beauties of "Fast and Furious" will know better next time! And will heed that advice: "Hang your clothes on a hickory limb—but don't go near the water." They used skimpy bathing suits, okay on the set. But no one told them they would shrink; on location they went for a dip. Prop man didn't have enough barrels to go 'round.

Fisherman's luck: Dick Powell was deep-sea fishing for two weeks without mishap. Returned home, and while putting away equipment, caught a hook in his hand.

Barbara Stanwyck and Fred MacMurray in a scene for "Remember the Night" had to duck for apples—you know, like you did on Hallowe'en. Ducked so many times they finally tossed Director Mitch Leisen in and used him for an apple.

George Putman's dinner guests the other evening were more than a little amused to see the present Mrs. Putman rushing around meticulously straightening the many pictures on the wall of the former Mrs. Putman, the late Amelia Earhart.

Mrs. Leslie Howard, before returning to London with hubby, intimated to friends that Leslie is finished with pictures and will return to the life of a country gentleman. Where, in London? Remember how bored he got the last time, Ruth.

Victor McLaglen, who has an elaborate estate at the Isthmus on Catalina Island, is hailed as the mayor. Struts about giving orders right and left, buys gardenias for the girls, drinks for all the men. They treat him like an Emperor Jones.

Jon Hall, who was allowed to mope around the Goldwyn studio after "Hurricane" when he got more fan mail than any actor Goldwyn had under contract, has actually signed to do "South of Pago Pago."

I hear that Columbia's script of "The Front Page" is so realistically written, they may have censor trouble.

Bet David Niven is getting a kick out of the service he's getting at the Waldorf in New York, where five years ago he couldn't pay his bill—and they got him a job delivering for a Chinese laundry.

The mystery girl parading daily by the pool of the Beverly Hills Hotel in leopardskin shorts and abbreviated "bra" has finally been uncovered as Mrs. John Loder. Onlookers nicknamed her "Panther Pants."

Poor Liz Whitney, relaxing in Europe after all those screen tests, but she got her pets jobs. Squirrel "Pearl" played in "Nothing Sacred" and when she tested with a horse, the horse got the job.

'The Old Maid' Continues Its Run at Earle

Bette Davis and Miriam Hopkins Are Pictured Co-stars

No affections so binding as the family tie, no hatreds so twisted and bitter as family hatreds. In "The Old Maid," one of the greatest pictures of this year of ungrace, is found a heavy content of the selfless sacrifice, unconscionable cruelty, fineness and meanness so often existing side by side in the relations of those united by ties of blood. It is a story involving many treacherous currents of emotion, some conscious, some carefully buried in the subconscious of the protagonists.

Psychologists may find in Bette Davis and Miriam Hopkins a pair of respectively introvert and extrovert sisters. Both love George Brent, but suppressed Bette hasn't a chance with gay Miriam. When Miriam, essentially practical, wearies of waiting for her temperamental suitor and makes a "good match" for herself, then Bette has a chance to pick up her cousin's leavings—in the form of a liaison that results in a Civil War "war baby."

Is Tragic Story

But the apparently level-headed Miriam, who discarded an unstable lover in favor of making a sound and advantageous marriage, is level-headed only on the surface. She always wears the pendant that the "wrong lad" gave her. And when she discovers that he has bestowed upon cousin Bette a posthumous and highly unconventional token of his affection, her subsurface emotions explode in an action of enormous cruelty—she blocks Bette's marriage and new life by lies of Machiavellian cunning.

This is a beginning in the tragedy of "The Old Maid." There is a tremendous natural attraction between Miriam and Bette's illegitimate daughter, who cannot be acknowledged. To her own daughter Bette becomes a "cranky old maid" and all of the child's love is poured out on Miriam, the first and true love of the father she has never known.

There is much fine and subtle acting in "The Old Maid," with the Misses Hopkins and Davis shining equally. True, Bette Davis' role is more sympathetic and she plays it beautifully. But Miriam Hopkins' portrayal of the woman who is sincerely loving and inescapably treacherous, who governs her outward emotions but cannot curb her inner reactions, has even more subtleties. We doubt if any actress in Hollywood could have fully expressed its implications.

Punctiliously Produced

In both story and acting, "The Old Maid" is a tremendous picture. Jane Bryan gives a vivid, nervous picture of the daughter born without benefit of clergy. Donald Crisp, Louise Fazenda and Cecelia Loftus are excellent in supporting roles. And not enough credit, we think, has been given to the superb costumes created by Orry-Kelly. If you know old tunes, you'll be interested to notice that the stirring war music as the "boys in blue" go to the front is no war song at all, but that naughty old ditty, "I've Gone With the Gypsy, Davy," referring to an errant wife. But it sounds mighty thrilling.

The new Adrian Rollini Trio is added to last week's shining stage show. It includes the hottest bass heard in these parts, also a xylophone and guitar. Bob Hall versifies to heavy applause. The Stuart Morgan dancers do one of the few adagios worth seeing. They're perpetually thrilling. Kay Hamliton sings the current hits and those agile lasses, the Earle Roxyettes, step briskly in a "Beer Barrel Polka" specialty, later become languishingly beautiful as they wave fans. The newsreel offers an apt, if quickly gathered symposium on the European situation. War must be just what Sherman said to the newsreel men. Even before it happens.

MARY HARRIS.

Douglas Fourth to Repeat Garbo Lead

Melvin Douglas joined the small group of Hollywood actors ever to play more than one role opposite Garbo when he went into "Ninotchka." Douglas also appeared opposite the star in "As You Desire Me."

Only three others have played more than one lead opposite the Swedish star. Nils Asther and Conrad Nagel were her lovers in two and John Gilbert in four pictures.

Garbo's other leading men, 14 in all, included Ricardo Cortez, Antonio Moreno, Lars Hansen, Clark Gable, Ramon Navarro, John Barrymore, Fredric March, Herbert Marshall, Robert Taylor and Charles Boyer.

Walks Upside Down

Anna Merkle, the only woman upside-down acrobat in the world, began her ceiling walking rehearsals for "A Day at the Circus," starring the Marx Brothers.

Louella O. Parsons

Close-Ups and Long-Shots Of the Motion Picture Scene

Hollywood, Aug. 25 (INS).—Pat O'Brien, who first attracted attention on the screen in "The Front Page," in which he played the fast-talking Hildy Johnson, has a similar role in "Send Another Coffin." Only this time you'll see him as a Mid-Western lawyer instead of a reporter. Walter Wanger today borrowed Pat from Warners and, I can tell you, he breathed a great sigh of relief for up to 2 minutes before the papers were signed, he didn't think he had a chance of getting the dynamic O'Brien.

LOUELLA PARSONS

I was interested to hear that 18-year-old Ruth Terry, who created such a sensation when she sang several blues numbers at Elsa Maxwell's party for the Duchess of Westminister, had been signed for the femme lead. I wondered why some astute producer didn't nab her, after I heard her. I hope she can act as well as she sings. Well, we'll find out soon, for the movie gets going Monday, with Tay Garnett at the helm.

All film production in France is at a standstill, according to Charles Boyer, who telephoned friends from Antibes today. Charles' own picture, "The Pirate," has been indefinitely postponed and many members of his company, including technicians and other studio workers, have already left for the front. Charles said he and Pat Paterson spent practically all day at the station saying au revoir to the departing troop trains. His own number is coming up soon and there is every reason to believe that he will be detained in France until it is certain whether there is to be a war.

You won't see Eddie Cantor in "Girl Crazy." Today M-G-M decided that it was too difficult to clear the rights to Guy Bolton's play, so the musical was put on a high shelf and relegated to the limbo of unfinished business. That means both Eddie and Eleanor Powell are in line for something else. Eddie's something else is "Forty Little Mothers." Title sounds life the verra social 20 little working girls, but it is actually a remake of a French movie which M-G-M owns. Eddie plays a teacher in a girl's seminary.

Things I'd like to see happen in Hollywood: A picture directed by E. Mason Hopper, who made "Cain and Mabel" for the old Cosmopolitan company at small expenditure. Warners remade it at five times the cost and I don't believe they made as much money as the original. Futhermore, Hopper is resourceful. He can write, he has ideas and when I knew him at the old Essanay company, he was turning out comedies at the rate of two a week . . . I'd like to see Leon Errol back on the screen. He was very good in Lupe Velez's "Girl From Mexico" and has few equals as a comedian. Look what Bert Lahr did in "The Wizard of Oz" . . . I'd like to see Conrad Nagel make a picture and Peter Lorre continue on the screen, and just lots of things that aren't being done.

Snapshots of Hollywood collected at random: Judith Anderson, fresh from her divorce from her professor husband, at the Cafe Lamaze with a party of friends; Richard Greene fell into the pool at the Pepi d'Albrew party with all his clothes on, with the result that some of the guests started an impromptu aquacade; Norma Talmadge, who is tres smart these days, was escorted by Orry Kelly, while Milicent Jaeckel, another one of our smartest dressers, was with Edward (Mecca) Graham; the Danny Danker cocktail party went on until starving time and it was lots of fun. Gertrude Niesen came with Wynn Rocamora, who never left her side. Everyone was talking war, with Joan Blondell, Dick Powell, Bert Lahr, Cary Grant, Phyllis Brooks among those discussing the subject that is of such importance to us all.

Ronald Reagan at Slapsie Maxie's with a girl who wasn't Jane Wyman, which would seem to bear out Jane's strong denial of a coming elopement. Jane says her career comes first; Mrs. Langford Stack hostess at a barbecue for Cobina Wright and her daughter. Betzi Stack's Bobby and Cobina's namesake are seeing lots of each other these days; Alva Johnston is in town on some assignment or other. His New Yorker profiles are his best-known writings. The motion picture Democratic committee has issued invitations for a banquet in honor of Attorney General Frank Murphy in Hollwood on September 7.

That's all for today. See you tomorrow!

Film Table

Palace—"Four Feathers," at 11 a. m., 1:40, 4:20, 7 and 9:40 p. m.

Metropolitan—"Coast Guard," at 11:45 a. m., 1:45, 3:45, 5:45, 7:45 and 9:50 p. m.

Loew's Capitol—"Winter Carnival," at 9:45 a. m., 12:15, 2:45, 5:15, 7:45 and 10:20 p. m. Stage shows at 11:20 a. m., 1:50, 4:25, 6:55 and 9:25 p. m.

Earle—"The Old Maid," at 9:30 and 11:55 a. m., 2:20, 4:50, 7:25 and 9:50 p. m. Stage shows at 11:10 a. m., 1:40, 4:05, 6:35 and 9:10 p. m.

RKO-Keith's—"When Tomorrow Comes," at 11:40 a. m., 1:40, 3:40, 5:40, 7:40 and 9:45 p. m.

Columbia—"Hotel For Women," at 11:25 a. m., 1:30, 3:35, 5:40, 7:40 and 9:45 p. m.

Little—"Conquest," at 11 a. m., 1:05, 3:15, 5:20, 7:30 and 9:40 p. m.

Trans-Lux—Newsreel and shorts, at 10 and 11:15 a. m., 12:30, 1:45, 3, 4:15, 5:30, 6:45, 8, 9:15 and 10:45 p. m.

Mount Vernon (Auto Theater)—"The Prisoner of Zenda," at 8 and 10:15 p. m. and 12:30 a. m.

Tivoli—"Unexpected Father," at 1:25, 3:35, 5:45, 7:40 and 9:40 p. m.

Ambassador—"Maisie," at 1:40, 3:40, 5:40, 7:40 and 9:40 p. m.

Uptown—"Good-bye Mr. Chips," at 1, 3:05, 5:15, 7:20 and 9:30 p. m.

AMUSEMENTS

5 BIG SHOWS TODAY! DOORS OPEN 9:30 A. M. First Feature 9:45 A. M. Last Complete Show 9:30 P. M.

Loew's COOL CAPITOL — DOORS OPEN 10:45 — NOW ANN Sheridan in the season's gayest picture Winter Carnival Richard Carlson and huge cast — PLUS in person Glenn Miller and his Orchestra The nation's new sensation Other Acts

Loew's COOL PALACE — DOORS OPEN 11 A. M. — NOW "Four Feathers" in TECHNICOLOR Action! Drama! Love!

Loew's COOL COLUMBIA — DOORS OPEN 11 A. M. — NOW . . . Elsa Maxwell's "HOTEL for WOMEN"

6 DELUXE SHOWS TODAY OPEN 9:15 A.M. Feature at 9:30-11:55-2:20-4:50-7:25-9:50 — Warner Bros. Healthfully Air-Cooled — 2nd WEEK EARLE — BETTE DAVIS Miriam Hopkins in Warner Bros. THE OLD MAID with George Brent — on stage — ROLLINI TRIO • 25c to Noon

Warner Bros. • Healthfully Air-Cooled — METROPOLITAN — NOW SHOWING "COAST GUARD" a Columbia Picture with RANDOLPH SCOTT FRANCES DEE RALPH BELLAMY — 25c to 5:30 p. m.

AMUSEMENTS

RKO KEITH'S 15th at G — NOW — ALWAYS COMFORTABLY COOL — 2ND. WEEK! IRENE DUNNE CHARLES BOYER in "WHEN TOMORROW COMES" • COMING . . . Carole LOMBARD Cary GRANT Kay FRANCIS "IN NAME ONLY"

12 HRS. FOR FUN AT — FREE ADMISSION — GLEN ECHO AMUSEMENT PARK — TODAY FROM RIDES-SWIMS ETC. — LAST TIME TONITE OF WALLY STOEFLER BAND — NEXT MON. FOR WEEK LITTLE JOE HART

Route 1 Three Miles South of Alexandria — MIDNITE SHOW TONITE — RONALD COLMAN MADELEINE CARROLL "PRISONER of ZENDA" with DOUGLAS FAIRBANKS, Jr. — Open Air Auto Theatre — CONT. 7:30-2 — Sit in Your Car

GRETA GARBO CHARLES BOYER in CONQUEST — 25c AIR CONDITIONED — LITTLE

TRANS-LUX THEATRE — EUROPE'S ZERO HOUR — U. S. ON WATCH: INDIA — SCREEN SNAPSHOTS: A DISNEY — SPECIALLY SELECTED SHORT SUBJECTS

AMUSEMENTS

Today's NEIGHBORHOOD Movies

Matinees All Theaters.

WARNER BROS. THEATERS — For additional information phone theater direct. — In event of busy signal call REpublic 0600

AMBASSADOR 18th & Col. Rd. CO. 8595. Mat. 1 — Healthfully Air-Conditioned — Robert Young, Ann Sothern in "Maisie." At 1:40, 3:40, 5:40, 7:40, 9:40. Also short subject.

APOLLO 624 H St. N.E. LI. 3375. Mat. 1 P. M. — Sidney Toler in "Charlie Chan in Reno." At 1, 3:55, 6:45, 9:45. Melvyn Douglas, Joan Blondell in "Good Girls Go to Paris." At 2:40, 5:35, 8:30. Buck Rogers, No. 3.

AVALON 5612 Conn. Ave. N.W. WO. 2600. Mat. 1 P. M. — Healthfully Air-Conditioned — Jane Withers in "Chicken Wagon Family." At 1:50, 4, 6:10, 7:55, 9:45.

AVE. GRAND 645 Pa. Ave. S.E. LI. 2466. M. 1 P.M. — Brought Back by Popular Demand. Richard Dix, Mary Astor in "Lost Squadron." At 1:15, 4:05, 7, 9:50. Fay Bainter in "Lady and the Mob." At 2:45, 5:35, 8:30. Newsreel.

BEVERLY 15th & E Sts. N.E. LI. 3300. Mat. 1 P. M. — Parking Space Available to Patrons. Healthfully Air-Conditioned — Robert Donat, Greer Garson in "Goodbye Mr. Chips." At 1, 3:05, 5:15, 7:20, 9:30. Also Newsreel.

CALVERT 2324 Wis. Ave. N.W. WO. 2345. Mat. 1 P.M. — Parking Space Available to Patrons. Healthfully Air-Conditioned — Mischa Auer, Baby Sandy in "Unexpected Father." At 1:50, 3:55, 6, 7:50, 9:40. Also Comedy.

CENTRAL 425 9th St. N.W. Met. 2841. Opens 11 A.M — Healthfully Air-Conditioned — Rita Johnson in "They All Come Out." At 11, 1:40, 4:20, 9:45. Anne Shirley in "Career." At 12:30, 3:10, 5:50, 8:35. Short subject.

COLONY 4935 Ga. Ave. N.W. GE. 6500. Mat. 1 P. M. — Healthfully Air-Conditioned — Melvyn Douglas, Joan Blondell in "Good Girls Go to Paris." At 1:50, 4, 6:10, 8, 9:55. Short.

HOME 1230 C St. N.E. AT. 8188. Mat. 1 P. M. — Tim Holt in "Rookie Cop." At 1, 3:40, 6:25, 9:05. Tony Martin, Gloria Stuart in "Winner Take All." At 2, 4:40, 7:25, 10:05. Cartoon.

KENNEDY Kennedy, near 4th N.W. RA. 6600. Mat. 1 P. M. — Parking Space Available to Patrons. Healthfully Air-Conditioned — Douglas Fairbanks, jr., Basil Rathbone in "Sun Never Sets." At 1:15, 3:35, 5:55, 7:50, 9:50. Short.

PENN 650 Pa. Ave. S.E. LI. 2179. Mat. 1 P. M. — Healthfully Air-Conditioned — Baby Sandy, Mischa Auer in "Unexpected Father." At 1, 3:20, 5:35, 7:40, 9:40. Also Comedy-Cartoon.

SAVOY 3030 14th St. N.W. COL. 4968. Mat. 1 P. M. — Robert Taylor, Myrna Loy in "Lucky Night." At 1:25, 3:10, 4:50, 6:30, 8:10, 10:05. Also short subject.

SECO 8244 Ga. Ave., Silver Spring SH. 2540. Parking Space — Matinee 11 A. M. — Gene Autry in "Rhythm on the Saddle." At 11, 1:35, 4:25, 7:15, 10. Robert Livingston in "Federal Man Hunt." At 12:15, 3:05, 5:55, 8:45.

SHERIDAN Ga. & Sheridan N.W. RA. 2400. Mat. 1 P.M. — Healthfully Air-Conditioned — "Kid from Kokomo" with Pat O'Brien, Wayne Morris, Joan Blondell. At 1:10, 3:25, 5:40, 7:40, 9:35. Comedy.

SILVER Ga. Ave. & Colesville Pike SHep. 5500. Mat 1 P. M. — Parking Space Available to Patrons. Healthfully Air-Conditioned — "Kid from Kokomo" with Pat O'Brien, Wayne Morris, Joan Blondell. At 1:30, 3:30, 5:35, 7:30, 9:30. Short.

TAKOMA 4th & Butternut Sts. GE. 4312. Parking Space — Matinee 1 P. M. — George Sanders in "Saint in London." At 1:10, 4:10, 7:15, 10. George O'Brien in "Racketeers of the Range." At 2:40, 5:45, 8:45. Comedy.

TIVOLI 14th & Park Rd. N.W. COL. 1800. Mat. 1 P. M. — Healthfully Air-Conditioned — All Comedy Show for Entire Family. Mischa Auer, Baby Sandy in "Unexpected Father." At 1:25, 3:40, 6, 7:55, 9:55. Also Three Comedies.

UPTOWN Conn. Ave. & Newark WO. 5400. Mat. 1 P.M. — Parking Space Available to Patrons. Healthfully Air-Conditioned — Robert Donat, Greer Garson in "Goodbye Mr. Chips." At 1, 3:05, 5:10, 7:20, 9:30. Also Newsreel.

YORK Ga. Ave. & Quebec Pl. N.W. RA. 4400. Mat. 1 P. M. — "Naughty But Nice" with Ann Sheridan, Dick Powell. At 1, 2:55, 5:10, 7:25, 9:45. Sons of Liberty Short.

ACADEMY Of Perfect Sound Photoplay 8th at G S.E. — "OUTSIDE THESE WALLS" Michael Whalen, Dolores Costello, Virginia Weidler. Also "RIO GRANDE."

ATLAS 1331 H St. N.E. AT. 8300. Scientifically Air-Cooled — Cont. 11 A. M.–11 P. M. Double Feature Program. Melvyn Douglas in "TELL NO TALES." Also on the Same Program "IT COULD HAPPEN TO YOU" — Please Note—TEX RITTER, THE SCREEN'S ACE SINGING COWBOY, WILL APPEAR IN PERSON ON OUR STAGE WITH HIS OWN SHOW DIRECT FROM HOLLYWOOD Sunday, Monday and Tuesday.

CIRCLE Home of "Microphonic Sound" Penn. Ave. at 21st N.W. — Laurence Olivier in "CLOUDS OVER EUROPE." News. Comedies.

CONGRESS 2931 Nichols Ave. S.E. Air-Conditioned — "RETURN OF THE CISCO KID" with Warner Baxter. Two Cartoons.

FAIRLAWN ANACOSTIA, D. C. — "CODE OF THE STREETS" with the Little Tough Guys. Also "Sons of Liberty" and Chapter 1 of "Mandrake the Magician."

GREENBELT Air Cond.—Shows 7 & 9 Free Parking—Adults 25c — Shirley Temple, Richard Greene "LITTLE PRINCESS"—Technicolor.

LIDO 3227 M St. N.W. MI. 9580 — 2 Big Features. Tex Ritter in "THE MAN FROM TEXAS." Also "WITHIN THE LAW" with Ruth Hussey, Paul Kelly.

PRINCESS 1119 H St. N.E. LI. 2600 Healthfully Air-Conditioned — Mat. 11 A. M. Double Feature Program "TORCHY RUNS FOR MAYOR" Glenda Farrell, Barton MacLane. Also on the Same Program! "THE KID FROM TEXAS" Dennis O'Keefe, Florence Rice.

STANTON 6th and C Sts. N.E. Finest Sound Equipment — "MY SON IS A CRIMINAL" Alan Baxter, Jacqueline Wells. Also "WEST OF SANTA FE."

STATE-BETHESDA 6970 Wis. Ave. Bethesda, Md. — 1 P. M. Cont. Shirley Temple in "SUSANNAH OF THE MOUNTIES." OFFICIAL MOTION PICTURES LOU AMBERS vs. HENRY ARMSTRONG.

FALLS CHURCH, VA. — STATE No Parking Worries — Geo. Raft, Claire Trevor "I STOLE A MILLION." — LEE "THE LADY AND THE MOB" and "THREE TEXAS STEERS."

ARLINGTON, VA. — WILSON 1729 Wilson Blvd. Opp. Colonial Village — Jack Benny "MAN ABOUT TOWN."

ASHTON 3166 Wilson Blvd. Phone OXford 1139 — Virginia Bruce "STRONGER THAN DESIRE."

ALEXANDRIA, VA. — REED Air-Conditioned Free Parking — Brian Aherne in "CAPTAIN FURY." Cartoon and News.

RICHMOND Air-Cooled "Dead End Kids" in "HELL'S KITCHEN." Comedy and News.

SERNHEIMER'S THEATERS

JESSE THEATER 18th & Irving Sts. N.E. — Modern Air Conditioned Double Feature. "CHARLIE CHAN IN RENO" Sidney Toler, Phyllis Brooks. "EX CHAMP" Victor McLaglen, Tom Brown. Mat. at 1 P. M.

SYLVAN First and R. I. Ave. N.W. Modern Air-Conditioned — Double Feature. "RETURN OF THE CISCO KID" Warner Baxter, Lynn Bari. "BLONDIE MEETS THE BOSS" Penny Singleton, Arthur Lake. Mat. at 1 P. M.

PALM THEATER DEL RAY, VA. — "RETURN OF THE CISCO KID." Warner Baxter, Lynn Bari. Mat. at 1 P. M.

NEWTON 12th and Newton Sts. N.E. — Modern Air-Conditioned Double Feature. "TELL NO TALES" Melvyn Douglas, Louise Platt. "Bulldog Drummond's Secret Police" John Howard, Heather Angel. Mat. at 1 P. M.

BORO Bethesda, Md. Scientifically Air-Conditioned — 15 minutes from downtown Washington. Free Parking—Double Feature. Glenda Farrell, Barton MacLane, J. Parker, "SHE MARRIED A COP."

Aged Benefits Figured Now On Average Pay

Security Changes Fix Monthly Wage Instead Of Total Salary as Basis

By the Associated Press

Do the old-age insurance amendments make any change in the method of calculating benefits?

Benefits will now be figured on the average monthly wage of a worker instead of the total wages he has earned.

Will the new method of figuring benefits make any important change in the procedure already established by the Social Security Board for the maintenance of wage records?

No.

Wages Averaged

How is the "average monthly wage" determined?

An individual's total wages, in jobs covered by the system up to the quarter in which he died or became entitled to receive his retirement benefit, is divided by the total number of months from 1936 up to that quarter, excluding any quarter quarter prior to the individual's twenty-second birthday in which he earned less than $50, and employment after age 65 which occurred before 1939.

What would be the average monthly wage of a man who will be 65 years old in January, 1947, if he has been steadily employed and has earned $1,200 a year for ten years?

Forty quarters will have elapsed between January 1, 1937, and the time this man reaches age 65 and retires. His wages for the 40 quarters total $12,000. His average monthly wage will be $12,000 divided by 120 months, or $100.

Take the case of another worker who is 17 in 1939. He earns very little in 1939, getting one week's work in a month at $10 a week. When he is 18, he gets a job at $12 a week and with only occasional loss of employment keeps on working in industry until he retires in 1988 at the age of 68. What would his average monthly wage be?

His total wages must first be determined. This would include everything he earned, beginning with his very first job. When he was working at the age of 17, he made less than $50 a quarter; therefore, those quarters are not counted in figuring the total number of months. Between the ages of 18 and 68, when he retires, 200 quarters would have elapsed. Assume that his wage record shows that his wages total $72,000. This figure, divided by 600 months, gives an average monthly wage of $120.

New Formula

Take the case of a man who became 65 in January, 1938. During the preceding years he earned $100 a month. Since 1938 he has earned $75 a month. He plans to retire January 1, 1940. What would his average monthly wage be?

His wages for 1937 total $1,200. His wages for 1938 are not counted since these are earnings after age 65 and before 1939. His earnings in 1939 are $900, making a total of $2,100—or an average wage for the two years for which he has wage credits, of $87.50 per month.

What is the new formula for calculating monthly benefits?

The insured worker will receive as a basic benefit 40 per cent of the first $50 of his average monthly earnings in covered employment, plus 10 per cent of his average wage over $50 and up to $250 a month. He will also receive an additional 1 per cent of his basic benefit for each year in which he has earned at least $200 in covered employment.

As an example, suppose a man has been receiving an average monthly wage of $100 since the beginning of 1937 and chooses to retire when he reaches the age of 65 at the beginning of 1940. What would his monthly benefit amount to?

He would receive $25.75 a month—40 per cent of $50, or $20; plus 10 per cent of the remaining $50, or $5; plus 3 per cent of the basic benefit of $25, or .75, making a total of $25.75.

Suppose this man is married and his wife is at least 65 years of age?

In that case, his wife would be entitled to a benefit equal to one-half of her husband's benefit, of $12.87, making a total monthly payment to the old couple of $38.62.

Mrs. Harrington, Long Georgetown Resident, Dies

Mrs. Mary E. Harrington, for 80 years a resident of Georgetown, died Thursday night at her home, 4440 Conduit road northwest. She was a native of Piedmont, W. Va.

She was active in church affairs, being a member of the original sodality of the Holy Trinity Church in Georgetown, where she was married 60 years ago to Daniel Harrington, now a retired Government employe.

Besides her husband, Mrs. Harrington leaves four sons, J. Daniel, Charles A., Raphael S. and George E. Harrington; five daughters, Mary S. and Katherine Harrington, Mrs. Louise C. Yingling, Mrs. Agnes G. Flattery and Mrs. Nellie H. Wright; 18 grandchildren and one great-grandchild. All are of Washington.

Funeral services will be at 9 a. m. Monday at Holy Trinity Church. Burial will be in Mount Olivet Cemetery.

R. E. King, Retired G.P.O. Aide, Dies

Robert E. King, 70, retired proofreader in the Government Printing Office, died yesterday at Garfield Hospital. Mr. King, who was born in New York City, had lived in Washington since 1886. He lived at 5520 Thirty-ninth street northwest.

He was a member of the Typographical Union and the National Press Club. He retired from the G. P. O. in 1927.

Funeral services will be held at 9 a. m. Monday at St. Paul's Catholic Church. Burial will be in Cedar Hill.

Church Dedication Services Arranged

Fredericksburg, Va., Aug. 25.—Lebanon Methodist Church at Templemans, Westmoreland County, which has been rebuilt since it was razed by fire last February, will be dedicated during a service September 3.

The reconstruction was made possible by contributions of money, building materials and labor.

No Breeze Today—Races Postponed

Post Staff Photo

John Lane, 11, of 2714 Twenty-sixth street northeast, took his boat to the Langdon Park Playground wading pool for the miniature sailboat races yesterday, only to find they were postponed until Tuesday. Starting time then will be 3 p. m.

They're expecting a blow

Political Arena

Fort Worth, Tex., Aug. 25 (AP).—Elliott Roosevelt believes, in view of European war threats, business and the Administration should patch up their differences.

"I truly believe," the radio commentator said last night, "that now is the time for New Dealers to forget their animosity against business, and now is the time for anti-New Dealers to forget their hatred for everything which the Administration champions, labor to cease its war with industry, and for all men, in all walks of life, to forget and forgive the mistakes of others."

He said President Roosevelt had been accused of desiring to establish a dictatorship in the United States, and defended his father by declaring "I believe he would cheerfully die tomorrow in defense' 'of the country's present form of government."

Atlantic City, N. J., Aug. 25 (AP).—Paul V. McNutt, Indiana's Presidential timber, will come here tomorrow to "get acquainted" with Democratic leaders of New Jersey and Pennsylvania.

The "get-together" rally, at the home of United States Senator William H. Smathers in suburban Margate, will last two days and be "strictly informal," Smathers said.

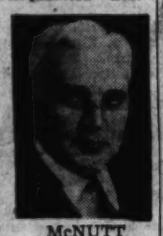

McNUTT

Officials of the Republican Congressional campaign committee will start early in September a three-month campaigning tour in behalf of 1940 party candidates for election to the House.

Representative Ditter, of Pennsylvania, committee chairman, said yesterday he and Earl Venable, committee secretary, would "visit every State that offers any prospect whatever of Republican success." He added that States in the "solid South" would not be visited.

"We have no intention of waiting around until after the next national convention to start our campaign," Ditter said. "It is under way now, and it is going to keep up until the next election."

Sheboygan, Wis., Aug. 25 (AP).—Declaring the "New Deal has led us far from the sound, trodden roads on which we went forward for 150 years," Frank Gannett tonight called upon the Republican party to draft a constructive program with which to advance "judgment day—for the Democratic Party."

The Rochester, N. Y., publisher told delegates to the State convention of Young Republicans:

"We stand at the gates of plenty, and it is ridiculous that we should today have millions in want and distress simply because our economic system has fallen down."

Danzig, Aug. 25 (U.P.).—Representative Hamilton Fish (Republican), of New York, said tonight before his departure for Berlin that he believes "the door to peace is still open."

"There is still a chance to settle the European conflict by peaceful means, but if war breaks out, we should keep out of all power politics and the old balance of power diplomacy," Fish said.

Fish said he was going to Berlin tonight and to Italy and Spain later, if conditions permit.

Representative Harry B. Coffee, Nebraska Democrat, is leaving for Berlin Saturday morning with Mrs. Coffee. Then they plan to go to Paris and sail for the United States September 7.

"We should remember our lesson of the World War and stay out of the next one," Coffee said. "I fear Communism will arise from the ashes of the next war."

Vote Declarations Needed in Takoma

Takoma Park, Md., residents who have not declared their intention to become voters in Maryland may declare themselves Monday from 7 until 9 p. m. at the former Seventh Day Adventist school building, 8 Columbia avenue.

Declarations will be received by Miss Rose Dawson, a member of the board of permanent registration at Rockville. Newcomers to Maryland must file declarations of intention to become citizens of the State one year in advance of elections. Mrs. B. Shanks Chaney, president of the Montgomery County Federation of Republican Women, has arranged for the session.

Leave Husband Or No Alimony, Wife Here Told

Court Refuses to Order Support if She Shares Apartment

Wives who want alimony must leave their husbands first, Justice Letts declared yesterday in refusing a support order to Mrs. Ruth N. Cooper, 35, of 3820 Eleventh street northwest.

Mrs. Cooper shares an apartment with her husband, Ruffin R. Cooper, 40, a National Park Service worker, and their sons, aged 6 and 10. She told the court that she planned to move with the children as soon as temporary alimony was allowed her. She sued on August 2 for a legal separation, charging cruelty since 1930.

Cooper denied the cruelty and produced nine affidavits that he was a sober and peaceful man.

Justice Letts said there was no showing that the Coopers still were not living as husband and wife.

"It is against the policy of the law to encourage a spouse in breaking up a home," Justice Letts explained in his opinion, "or to assist her in making preparation to live separate and apart from her husband. Such separation must exist in fact before she may have the aid of the court.

"It is the constant policy of the courts," Justice Letts added, "to compose differences and to smooth out the rough places in marital paths to the end that families may be kept together."

The District Court of Appeals recently ordered alimony paid a woman who lived in the same house as her husband, although she had sued for a legal separation. Justice Letts said he did not feel bound to follow this decision, because in that case the husband and wife jointly owned the house and their separation in all respects but residence was proved.

Prowler Driven From Turkish Embassy Here

The chauffeur of the Turkish ambassador and the ambassador's nephew last night drove from the embassy at 1606 Twenty-third street northwest, a prowler said to have been seen there twice before.

Alladin Erem, chauffeur, spied the prowler when he returned to the embassy from a trip early last night. He called for assistence and Sadi Koylan, 20, nephew of Ambassador Mehmet Muniri Ertegun, gave chase. The prowler, said by both Erem and Koylan to be colored, escaped.

Embassy officials reported the building was entered Sunday night by a man they believed to be the same one discovered last night. At that time tapestry and other valuables were found placed in position for removal. The prowler returned again Monday night, officials said.

Man's Death Here Ruled Suicide

A certificate of suicide was issued yesterday by the coroner after an investigation of the death at Gallinger Hospital Thursday night of William L. Carter, 39, of 67 Rhode Island avenue northwest.

Carter was first taken to Casualty Hospital Wednesday, after he allegedly took a dose of poison. After receiving first aid, he signed a release and was discharged. Several hour later he was taken to Gallinger, where he died.

Police disclosed the man was despondent because of unemployment and ill health.

County to Benefit By Excess Fees

Hagerstown, Aug. 25.—Excess fees collected by former Sheriff Max C. Malott will be turned over to the county. The attorney general's office was asked for a ruling and referred to a similar situation in Harford County and which was finally settled through the county being awarded the money under the provision of a local act.

What's Going On And Where

Breakfasts

Happiness Tour, Hotel Raleigh, 7 a. m.

Luncheons

Happiness Tour, Hotel Raleigh, 12:30 p. m.

Dinners

121st Regiment of Engineers, D. C. N. G., Hotel Raleigh, 7 p. m.

Dies to Hear From Browder About Treaty

Communist Coming To Explain Status In Europe Monday

Earl Browder, secretary general of the American Communist Party, will testify before the House Committee investigating un-American activities Monday, Chairman Dies (Democrat), of Texas, revealed yesterday.

Browder will come before the committee as a willing witness, it was said by committeemen. He has asked permission to answer charges made against Communists before the committee, it was said.

The committee is endeavoring to check recurring charges that the Communists are receiving funds and directions from Moscow. Browder has been in Russia several times. He attended the 1933 conclave of the plenary council of the Communist Internationale.

That he will be questioned on the implications of the nonaggression pact just signed by Russia and Germany was considered certain. Browder has lauded the pact in press interviews. He called it a "peace pact," but said Communists in the United States would continue to combat Nazism.

Committee investigators reported "no luck" in their efforts to locate William Dudley Pelley, head of the Silver Shirts, an anti-Semitic organization. The committee has been trying to serve a subpena on him for several months.

Mrs. E. F. Sells, of D. C., Gets Divorce in Nevada

Las Vegas, Nev., Aug. 25 (AP).—Mrs. E. Frederick Sells, wife of the general manager of the Westinghouse Electric Co. in Washington, D. C., and prominent in Capital social circles, obtained a divorce today on charges of cruelty. The couple were married in Philadelphia April 7, 1935.

Farewell Dr. Blanck! Were You Surprised?

Post Staff Photo

After 30 years with the Department of Agriculture, Dr. Frederick C. Blanck, chief of the food research division of the Bureau of Chemistry and Soils, retired from Government service to take a job with a private food manufacturer. He is looking over gifts at a "surprise farewell" party given by division employes. Dr. Blanck, a native Marylander, will now be stationed in Pittsburgh. His division spends about $250,000 yearly in hunting better ways to can fruits and vegetables. Left to right—E. N. Nelson, Dr. Blanck, R. S. Hollingshead, Dr. Henry G. Knight, head of the bureau; Dr. C. A. Browne and Mrs. Hilda Dale

B. E. Wrigley, Jr., Is Granted Divorce

Chicago, Aug. 25 (AP).—Byron E. Wrigley, jr., 38, chewing gum company executive, was granted an uncontested divorce today from Mrs. Dorothy T. Wrigley, 32, of Sydney, Australia, on the ground of desertion. They were married in 1932.

The Wrigleys' only child, Michael, 5, was left in the custody of the mother, and Superior Judge Robert C. O'Connell approved an out-of-court property settlement.

Girl Injured as Auto And U. S. Car Crash

Injured when the automobile in which she was riding was in collision with another at Ninth street and Maryland avenue northeast, Miss Litta Tumblesen, of Des Moines, Iowa, was treated at Casualty Hospital yesterday for cuts and bruises.

Miss Tumblesen was riding with her brother, George. The other vehicle was a Department of Interior car operated, police said, by Stanley F. Neese, 44, of 1725 Evarts street northeast.

Fair to Draw Many For District Day

Reports indicate that District Day at the New York World's Fair will draw a large crowd from Washington, the committee was told yesterday at a meeting in the University Club. Gen. Albert L. Cox, transportation committee chairman, said that while trains will run in sections, all of the party will be at the Fair by 11 a. m. of September 9.

208 Warships Built or on Ways Since 1933

The Navy Department, involved in the largest peace-time naval expansion program in history, revealed last night that since March, 1933, 208 United States war vessels, with 900,325 gross tonnage, have been commissioned or are still under construction.

Ninety-four vessels were authorized under the Navy's expansion program, instituted by the Vinson-Trammel act of 1934 at President Roosevelt's request. Of these, 47 already have been commissioned.

Sixty warships, including 17 under construction before March, 1933, were authorized by Congress before the Navy's expansion program got underway. Fifty-nine of these have been commissioned and one, the light cruiser Helena, is still building, the department said.

Since 1933, the Navy has placed 106 ships in commission. Including the experimental "mosquito fleet" authorized by the last Congress, 102 vessels are on the ways.

2 Big Moonlight Dance Cruises with Famous
LOUIS ARMSTRONG
And His Orchestra
TONIGHT! 8:45 P. M. and 12:30 Midnite
America's Trumpet King and Entertaining Stars
FREE DANCING
Beer, Soft Drinks, Sandwiches. Free Parking
ROUND TRIP 75c
SUN. 9 A.M.
COLONIAL BEACH
140-mile all day cruise. Salt Water Bathing, Picnicking, Special Dinners, Salads, Sandwiches, Free Dancing. Children, 65c..... Adults, $1.25
Moonlites Nitely 8:45 60c
POTOMAC RIVER LINE
7th and WATER Sts. NA 7722

U.S.A. FINDS IN FEW YEARS BEER SECRETS IT TOOK EUROPE LIFETIME TO LEARN

YOUR GUNTHER'S IS LIGHT AS ARE EUROPEAN BEERS.... NOT HEAVY WITH EXTRA SOLIDS AS ARE SO MANY U.S.A. BEERS
THEO LESCRINIER
Formerly of Hotel Dish
Cologne-on-Rhine

Gunther's "Special Dry Lager" in the opinion of International experts equals Europe's most famous beers. Yet, read why Gunther's costs no more than regular beer.

RIGHT UP THERE at the head of the class. That's where one International expert after another has put Gunther's "Special Dry Lager."

For in Gunther's you get beer that's as dry and beer-y as any of the European beers that have built long-lasting, world-wide reputations. In Gunther's you get a beer that is free from those extra solids that tend to make so many regular beers heavy.

Why Gunther's Costs So Little

Is big volume alone the secret of a low cost for such a fine beer? Even though Gunther's buys the best ingredients in the biggest quantities of any brewery in the South and thus saves money . . . the big reasons Gunther's costs so little . . . and much less than "imported" beers, are even more obvious.

For instance, there are no long haul freight charges added to the cost of your glass of Gunther's. No import taxes. In addition all of Gunther's beer is made right here and most all of it is sold here. This one fact means a saving of from 30¢ to 50¢ a case that out-of-state brewers have to pay "middlemen" for handling their beer for them.

Think these savings over . . . and you'll know why Gunther's can offer you a glass of beer that is equal to the world's most famous beers . . . yet charge you no more than regular beer prices.

Gunther Brewing Co., Baltimore, Md.

INTERNATIONAL BARMEN ASSOCIATION
Gunther Brewing Company
Baltimore, Maryland
May 11th, 1939.
Dear Sirs:
Since many of our members prefer Gunther's to some of Europe's most famous imported beers, we would like to serve it regularly in our Club House.
If you have a distributor here in New York City, would you kindly ask him to call on us at regular intervals, or send us the names of one or two distributors here and we will phone in our orders direct.
We trust you are enjoying the good business your fine beer deserves.
Yours very truly,
INTERNATIONAL BARMEN ASSOCIATION
Harry Bogaards
President

I NEVER KNEW HOW GOOD BEER COULD BE UNTIL I TASTED GUNTHER'S BEER-Y FLAVOR
NEVER SERVE GUNTHER'S TOO COLD.....DON'T FREEZE THAT WONDERFUL "IMPORTED" TASTE
Gunth
Bee

MARYLAND IS FAMOUS FOR GUNTHER'S DRY BEER-Y BEER

The Washington Post

Registered in U. S. Patent Office.

An Independent Newspaper.
(Published every day in the year.)

Eugene Meyer, Publisher.

The Associated Press is entitled exclusively to use for republication of all news dispatches credited to it or not otherwise credited in this paper and local news of spontaneous origin published herein. Rights of republication of all other matter herein are also reserved.

New York Office ..... 270 Madison Avenue
Chicago Office ..... 360 North Michigan Avenue

DELIVERED IN WASHINGTON

Daily, Sunday 1 yr.	$7.80	Daily, Sunday, 1 week	15c
Daily only 1 yr.	5.20	Daily only, 1 week	10c
Sunday only 1 yr.	2.60	Sunday only, per copy	5c

BY MAIL—MARYLAND, VIRGINIA, WEST VIRGINIA AND NORTH CAROLINA

Daily and Sunday		Sunday Only		Daily Only	
One year	$9.00	One year	$4.00	One year	$6.00
Six months	5.00	Six months	2.00	Six months	3.50
One month	85c	One month	40c	One month	60c

OTHER STATES, MEXICO AND CANADA

Daily and Sunday		Sunday Only		Daily Only	
One year	$11.00	One year	$4.50	One year	$7.50
Six months	6.00	Six months	2.50	Six months	4.00
One month	1.00	One month	45c	One month	70c

All Subscriptions by Mail Payable in Advance.
Entered at the Postoffice, Washington D. C., as second-class mail matter.

TELEPHONE NATIONAL 4200.

Saturday, August 26, 1939.

The School Estimates

When a unit of the local government ask for a substantial increase in its appropriation it is often assumed that its request exceeds its actual need so as to make allowance for inevitable trimming. But that is not true of the school budget submitted to the District Commissioners by Superintendent Frank W. Ballou. Despite the request for an increase of more than $5,400,000 over appropriations for the current year, this budget does not include all the improvements which school authorities believe to be urgent.

Two years ago the Board of Education outlined a five-year school building program. Very little progress in carrying out that program can be reported to date. In making up budget estimates for 1941, Superintendent Ballou simply included one segment of this five year plan. Several of the school buildings for which funds are requested would replace ancient, inadequate and unsafe structures now in use. Not many weeks ago the Senate approved a similar replacement program in the 1940 supply bill. At the end of the protracted controversy with the House, however, only one of these projects remained in the bill.

In effect, then, school authorities are requesting the Commissioners and the House to approve modernization plans that have already won the support of the Senate. In addition to providing children with safer and more healthful quarters in which to study, this proposal would permit the consolidation of school districts and thus reduce unnecessary overhead expenses.

Other schools for which funds are requested would relieve present congestion, chiefly in the junior high schools for white children and the elementary schools for Negroes. Here again, if all the requests should be granted, this overcrowding would be only partly relieved.

In requesting funds for the purchase of 31 pieces of land, school authorities have three objectives in mind. They hope to acquire sites in rapidly growing new sections while undeveloped land is still available at reasonable prices; to buy school sites adjacent to several play centers contemplated by the National Capital Park and Planning Commission, and to enlarge some school areas now in use. In each case they are trying to save money for District taxpayers through long-range planning.

No doubt these estimates, like all others that will go to make up the District budget for 1941, will have to undergo some trimming. Yet the need for more and better school buildings, for more teachers, and especially for more educational aid to handicapped children, is beyond question. In balancing Superintendent Ballou's request against similar appeals from other agencies of the local government the Commissioners ought to make definite allowance for carrying out the five-year program with the least possible delay.

Death Of A Dictator

The period of power of the average Latin-American dictator is rarely long. A good many of them go out, after a few years, by the same coup d'etat route they used to get in. Some are killed. Some, though more rarely, stay in power, as did Gomez of Venezuela, until death produced by the infirmities of old age overtakes them.

German Busch of Bolivia ended his dictatorship through suicide—at least, that is the story emanating from La Paz. But whether death was self-inflicted or not, his disappearance from the scene has opened a new chapter in the turbulent story of the land-locked Latin-American republic.

Busch's dictatorship was, despite certain totalitarian trimmings, of the primitive variety indigenous to the continent to our south rather than the stream-lined type popularized by Hitler, Mussolini or Stalin. His nation had been bled white in the Chaco war and he hoped, by assuming supreme power, to hasten reconstruction efforts.

His death may, and may not, give rise to a struggle for power. That will depend on the army whose lack of success in the field has not inhibited it from dominating the government. If, as is reported, Busch's place has been taken by the chief of staff through the "unanimous determination of the generals, chiefs of garrison and members of the cabinet," the demise of the dictator will not lead to a new period of confusion in Bolivia.

But of this there can be no certainty. It was said of Napoleon's army that every soldier carried a marshal's baton in his knapsack. It can be said of many Latin-American nations, Bolivia among them, that every general carries the scepter in his kit.

Men Are Thinking

Everything possible to avert the impending disaster seems to have been attempted. The President, the Pope, and King Leopold of Belgium as authorized spokesmen for the neutral powers of northern Europe, have all voiced urgent and practical pleas for peace. In a world governed by reason these and the multitude of lesser efforts would surely be effective. But the shadow creeps on. There is no evidence that these appeals have in any way affected the man who holds the future of civilization in the hollow of his hand.

In this dependence of humanity on the decision of a single individual there is something literally appalling, something which makes the threatened tragedy far worse, even, than that of 1914. Then the world slipped almost light-heartedly into an experience for which there was no precedent. There was lots of bungling then; there was stupidity in high places, maladroit diplomacy and plenty of misguided patriotism which counted not the cost of war. But there was then none of the single, unrelieved responsibility which today focuses on the person of Adolf Hitler.

At this moment, when nothing but darkness seems to lie ahead, the mind looks back, far back along the winding uphill road whereby humanity has slowly climbed to its present level. And one sees there, like wraiths returning to the scenes of their labors, the shades of the countless myriads of human beings who have thought and planned and toiled together to bring our generation to the height on which we stand. There are many great men, leaders in every line of thought, in that tremendous army. But equally important is the endless rank and file of nameless ones, those who hewed wood and carried water that humanity might move forward.

It is cooperation between the humble and the gifted, between classes and creeds, between communities and nations, which alone has enabled mankind to progress as it has done. On that long road behind us are many downhill dips where, for a time, the secret of all progress has been forgotten. They are the places where strife and confusion has gained the upper hand, where men have ceased to work together, where the whim of the tyrant has held back the welfare of the people. But always the road ascends again, until it reaches the plateau of the present.

From this level, gained by the sweat and sacrifice of generations, the road leads—where? Only one man can say, for in the hands of a single man today lies the power of decision. It is for one single man to say whether the cooperative work of generations shall be reduced to ashes.

There is no need to minimize the very great attainments of Adolf Hitler. There is no need to recall his lack of learning, his narrow bigotry, his many obvious limitations. But even if the Fuehrer were as wise as Solomon, as broadminded as Marcus Aurelius, as gifted as Charlemagne, it would still be intolerable in the modern world that he and his personally picked associates should exercise such power. The world which has developed is a world built on cooperation. It cannot continue if its destiny is to hang on the fiat of dictators.

Of recent months, and most particularly these last few days, the nature of the underlying struggle has begun to come home. It is realized that Czecho-Slovakia was not the issue, that Poland is not the issue, that whatever country may be next on the schedule would not be the issue next time, if Hitler should be able to force capitulation today. The only issue, as we begin to understand it, is whether our world shall continue, or whether we shall swiftly revert to the Dark Ages in which individual tyranny so long held sway.

Hitler's idea, these last few days, has undoubtedly been to shake the nerve of those he would destroy. He has produced a tension, all but unbearable, well calculated to intimidate weaklings. But he has perhaps forgotten that in time of stress men think. And the more men think, the more intolerable seems the system for which the Fuehrer stands.

Moments Musical

Music on water, with moonlight and mists, has always been a combination designed to make poets eloquent and ordinary humans dumb. But twice a week all summer this idyllic setting, with more or less of moon and not too much rain, has been provided ready-made at the Watergate. Not slow to respond, Washington has met there in thousands. From the President in his car to babies in carriages they have gone by land and by water.

With obvious regret, and a feeling that summer must indeed be drawing to its close, an enthusiastic audience on Wednesday night allowed Hans Kindler and the other musicians to play their last encore, join in the anthem, make the last speech, and retire until the winter season. Though the listeners were unable to return Dr. Kindler's words, they plainly showed on Wednesday, as they have at the close of every Watergate performance, that the city shares his hope "that we'll all be here again next summer as we are now."

For by this time the summer symphony season has achieved as important a place in Washington's life as have the winter concerts. Not only does everyone hope they will take place again next year, but there are many who are most anxious to see the program expanded in directions explored this season. More light operas, including Gilbert and Sullivan, would add variety, sparkle and interest to these thoroughly delightful evenings.

Effect On The Axis

The Russo-German pact is producing violent changes in the political configuration of the world. The agreement has obviously strengthened Germany and weakened Great Britain, France and Poland. The latter nations must now reckon not only with Russian neutrality in a European war, but also with the possibility of active German-Russian collaboration. Japan, to her obvious consternation, now finds herself in an isolated position, with no outside support vouchsafed against the nation she has viewed as her greatest foe.

What should not be lost to sight is that the coming together of the Third Reich and the Soviet Union may also produce serious stresses and strains within the axis.

Italy's position is now anything but enviable. Since the absorption of Austria by Germany, Mussolini has had to play second fiddle to the Fuehrer. Until now, however, he could take comfort in the possibility that at some point in the process of destroying the status quo, without war and through intimidation alone, Italy would come in for a large share of territorial gain.

Now the Duce has been relegated to third place in the enlarged axis bloc and must also take into account the dread possibility of having to fight a war in which Italy's position would be far more exposed than that of Germany. By making a German attack on Poland more likely, the German-Russian alliance, for that is what it is in effect, has transformed the axis from a potential asset to an immediate liability, so far as Italy is concerned.

Spain is technically not a member of the axis. No formal alliance exists between Franco, Hitler and Mussolini. But the Burgos government has already demonstrated its friendship for the axis powers by becoming a signatory of the anti-Comintern accord. According to official Spanish Nationalist propaganda, German and Italian intervention in the Spanish civil war was solely and simply an idealistic move to prevent Bolshevism from establishing itself in the Iberian peninsula. Now Franco's wartime ally has embraced the very country against which Nationalist propagandists directed their bitterest shafts.

It is a bitter pill which Franco and his admirers are called upon to swallow. The Caudillo may balk at doing so. But with the Germans strongly entrenched in Spain, and dominating no small part of her economic life, he may yet be forced to welcome a Bolshevik ambassador to Madrid.

What Price Life?

In submitting his budget requests for the fiscal year 1941 Health Officer Ruhland estimates that Washington's improved public health service has resulted in the saving of 1,166 lives annually since 1934. The lowering of the mortality rate reflected in this estimate is indeed a significant achievement. Still a comparison of mortality tables puts Washington in the twenty-first place in a list of 26 cities.

Considering Dr. Ruhland's estimate, the community may well ask what is the average cost of saving a life through public health service. In 1934 the Health Department's budget amounted to $452,876. For the current year the comparable figure, excluding the cost of municipal hospitals transferred to the Health Department since 1934, is $758,108.

In other words, the city is now spending roughly $300,000 more on public health than it did five years ago. And it is saving 1,166 more lives than it did at that time. These facts suggest that a life may be saved for an outlay of approximately $260 through the local public health service. As a measure of the gap between life and death this certainly is an infinitesimal sum.

The conclusion seems inescapable that the Capital City has counted human life as being rather cheap in the past. It has long since been proved that public health, within certain limits, may be purchased. Indeed, that fact is proved afresh by the gains made here during the last few years when larger sums have been allotted to the fight against preventable diseases. In view of this demonstration, the surprising thing is that the Nation's Capital continues to let so many babies, children and adults go to premature graves for want of $260 apiece in health expenditures to keep them alive.

When the Commissioners take up the Health Department budget it is this cheap price which has been put on human life in the Capital, and not the proposed 43 per cent increase in health expenditures, which should be uppermost in their thoughts. If this view of the problem is taken at each of the successive stages in which the local budget is usually slashed, continued expansion of the District's health program may be taken for granted.

Out Of Alignment

Letters To The Editor

All communications must carry the writer's name and address, though pen names are permitted at the editor's discretion. In fairness to other correspondents brevity is requested. Letters are subject to condensation.

America's Bias

To the Editor of The Post—Sir: One of the most exasperating remarks, often-repeated by writers to the newspapers, is that to the effect that if Europe experiences another war, civilization will be doomed. That view implies that the United States and other countries in this hemisphere are not competent alone to carry on the banner of civilization.

While it unquestionably would be serious for Europe, why cannot we have a full 100 per cent confidence in the future of our country rather than a diluted Americanism that would have us hanging onto the apron strings of some European nation or nations?

European groups have been fighting among themselves for land and other resources for fully 2,500 years, and they doubtless will continue to do so for centuries more. Whether one group or another rules particular areas or should do so is a matter beyond our control, at least without joining one group to keep another group in subjection. The chief consideration is what group shall dominate others. Since we are not the policemen of the world, why should we waste our lives and substance in foreign wars that settle nothing permanently?

If the United States, which need have no fear of any nation or group of nations, if we act fairly toward all, would concentrate on being the beacon light among civilized nations throughout the world, independent in our own right, how much greater would be our influence! So long as we show bias among nations, to that extent is our real influence weakened.

Emotionally we seem unable to be 100 per cent Americans, despite the fact that we are not a new nation. Our Americanism is not diluted because we have close relations in Europe, but because of our inability to be neutral among all nations, regardless of what we may think of their internal policies. That is not our business to determine. We should maintain a strong defense and then treat all other peoples alike, so long as no nation makes a real attempt to attack us.

A 100 PER CENT AMERICAN.
Arlington, Va., Aug. 23.

Expected Hardships

To the Editor of The Post—Sir: I am a member of the National Guard for the District of Columbia and was in the recent war games held at Manassas, Va. I decided to write this letter only after reading the article which was written in your column by one who calls himself the "Guardsman." It makes me sick to think that there is a "griper" like him in the District National Guard.

I agree with everything that he says about the hardships that we had to go through during the mock war. But what I can't figure out is what he expected. As you know, this maneuver was to be as like war as it could be, and I know that conditions in war would be much worse than they were at Manassas.

The writer also said that the respect that he had for his officers was shattered by such treatment. I would like to say that I have a greater respect for my superior officers since camp, as I could see that they were all trying to make things as easy for all of us as they could.

I think that all the men in my battery feel the same as I do about the battery officers. I just hope that there will be more Battery E men in the National Guard next camp and less "Guardsmen."

A PRIVATE.
Washington, Aug. 23.

High Politics

To the Editor of The Post—Sir: Now that the Germans and Russians have become so friendly, what will happen to the anti-Communist bloc? Surely the other fascist power can't afford to stand off and make faces at both Germany and Russia. Still, there must be an "enemy" to attack, to make one's side seem righteous, and the name of that enemy has already become "Communist." It is hard to switch such fixed ideas. I. DOLINSKY.
Washington, Aug. 23.

Social Problem

To the Editor of The Post—Sir: In this day of intellectual agility most persons like to solve problems. Perhaps, therefore, you will welcome an opportunity to focus your broad editorial wisdom on a problem that I think calls for attention—and action; but I confess I do not know what kind of action the situation requires.

The problem is this: Nearly every evening, on the south side of Constitution avenue, just west of Seventeenth street northwest, one may find gathered a group of youngsters, boys and girls, perhaps 14 to 17 years old. There may be two or three, or a dozen of them. They ride bicycles, roller skates, sit on the benches along the sidewalk, or simply loiter along the walk.

Motor cars, and occasionally a taxi cab, are parked along the curb. One wonders whether the drivers and occupants are there to pick up foolish and ignorant girls.

One cannot escape the impression that these youngsters are headed in the wrong direction. Doubtless they are looking merely for some place to go, something to do, someone their own age to talk to. But the circumstances of their association certainly are not wholesome.

Should the police force them to leave the area? They may go to a less desirable place. What is the answer to this problem in social engineering? How can these boys and girls be persuaded to spend their evenings in a wholesome atmosphere, which will not destroy their chances for a useful, enjoyable life. A. S. L.
Washington, Aug. 25.

Paper Bags

To the Editor of The Post—Sir: My suggestion is that if every resident would adopt the habit of putting garbage into paper bags, a very much more healthy and less odorous condition would result. Not only would we be able to keep all garbage cans clean, but also the garbage trucks would be kept in a more sanitary condition and there would be far less odors and germ-spreading in the streets.

Paper bags are plentiful. In the part of the District where I live every second or third person is carrying bags of groceries every day, so that there can be no excuse of "lack of paper bags."

Then, there is another point, which is by no means the least important. It is this: the poor fellows who have to perform the dirty work of clearing the city garbage have by no means a pleasant task. Nevertheless, they do it bravely, to support themselves and their families. They are heroes in their own line, for they give an inestimable service to their fellow citizens. They are worthy of all praise. Could we not all cooperate in the above manner by trying to make a very unpleasant job a little less disagreeable? G. F. F.
Washington, Aug. 23.

Military Act

To the Editor of The Post—Sir: On behalf of the Gen. Malin Craig Post, No. 20, Regular Veterans Association, I tender my many thanks to Scott Hart, who was then conductor of the Federal Diary, in co-operating with me in acquainting Congress with the fact that the amendment to the original military preference act of 1876 would react against the interest of all veterans.

The issue is now dead. I would like to add the name of The Washington Post to the following publications who helped defeat amendment of the 1876 act: Our Army, Navy News and the Army and Navy Journal. HARRY G. RITNER,
Director of Publicity, Gen. Malin Craig Post, No. 20, Regular Veterans Association.
Arlington, Va., Aug. 23.

Geophysics

To the Editor of The Post—Sir: At this critical juncture in world affairs, the meetings of the seventh assembly of the International Union of Geodesy and Geophysics, to be held in Washington September 4 to 15, as a result of an invitation from the President of the United States last August, promise unusual significance.

Over 300 delegates and guests will be present from the following countries: Algeria, Belgium, Borneo, Canada, China, Colombia, Denmark, Egypt, Finland, France, Germany, Great Britain Greece, Iraq, Italy, Japan, Mexico, Monaco, Netherlands, New Zealand, Nigeria, Norway, Poland, Portugal, Sweden, Switzerland and the United States.

A public lecture by Brig. H. St. John L. Winterbotham, general secretary of the union, on "Round the World With Geodesy," will be given on the evening of September 8 in the auditorium of the Carnegie Institution. On the evening of September 13 there will be a public address by Dr. B. Helland-Hansen, of the Geophysical Institute at Bergen, Norway, on "From the Mexican Gulf to the Arctic Sea—the Gulf Stream System and its Significance," in the hall of the Department of Commerce.

The final general assembly will be held on September 15 in the new hall of George Washington University. The American Geophysical Union, with the co-operation of the National Research Council, are the official hosts for the Washington Assembly. The arrangements for the assembly have been carried out through the work of 19 committees and sub-committees.

The meetings of the union are held at three-year intervals, the last meeting being in Edinburgh in 1936. There is probably no scientific association that covers a wider field of interest than the International Union of Geodesy and Geophysics. Perhaps in no other field are the problems of science so dependent upon international co-operation as in that of geodesy and geophysics.

HARLAN T. STETSON.
Chairman, Committee on Publicity, Seventh Assembly, I. U. G. G.
Needham, Mass., Aug. 23.

Two Music Critics

To the Editor of The Post—Sir: The Washington Post has the admiration of its many readers for the soundness of its news-unfolding, for its expression of illumined fact and the absence of sensationalism.

In this morning's issue, however, the concert of last evening at the Watergate was covered by two music critics.

The one gave little musical enlightenment but dwelt principally on exteriors and the mannerisms of the conductor.

The other, under "postlude," expressed a conservative criticism of the music, its scintillating moods, and a cultural exposition of the relation of the composer to his work.

The first article seemed disturbing and unnecessary; the second, a real criticism. MUSIC LOVER.
Washington, Aug. 24.

Hitlerism

To the Editor of The Post—Sir: How Germany has departed from the days of her real greatness, when her sons were indeed free; when they did not have to respond to the crack of a whip.

May the German people speedily shake off the shackles which bind altogether too many of them.

Hitlerism one day will be a nine-day wonder to sane Germans—and that day may not be far distant.

JOHN N. QUINN.
Takoma Park, D. C., Aug. 25.

No Complaint

To the Editor of The Post—Sir: In answer to your recent publication of a letter from a Guardsman, perhaps it would be wise for him to ponder the following:

Army Regulars engage in mock warfare as do our National Guards. However, a soldier accepts any inconveniences without complaint, as he thinks in terms of his country and not in terms of himself.

PVT. F. VOLKERT.
Fort Myer, Va., Aug. 24.

The Post Impressionist

Brother-In-Law

When armies march and cabinets totter, and people say to me, "Is there going to be a war?" I sometimes think of a Japanese brother-in-law who once had a million yen. And perhaps he has them still, for all I know.

He was no brother-in-law to me, but to a young man in a scholar's gown I met in the train from Yokohama to Tokyo, four years ago. His hair was long and he wore a beard, and he spoke in a husky voice. His gown was shiny, and coarse, and black, and his axes were large and soft.

"I've studied them all, and I know the answer," he said. "This war is not needed."

(The Japanese army was ruling in Manchukuo; the maps said they ruled only up to the Great Wall, but we had seen the soldiers in Peking, and they had stopped us from taking pictures in Tangku. The Italian army was in Abyssinia; they were waiting for the rain to stop, so they could march upon Addis Ababa. The scoffers said the Italians would never last against the native guerrillas, but the Lion of Judah was trying to sell his oil in America, while the rain lasted, just in case.)

He held three books in his hands, small books, bound in black. He rubbed his black beard and lifted his voice above the noise of the train. His English was good, but his accent was husky.

"For three years I studied, and I learned about Buddha and Confucius and Christ. They are all very wise, and they are all the same. Then for three years I lived in the mountains, alone, and I thought. And after three years, I knew the answer. I will tell it to you."

The train rushed on, it was night, and a few days before the rails had been under water in a tornado. The train was crowded, the scholar was standing, but he would not take my seat.

"I cannot explain now, it is too long. But the answer is very simple. I shall travel all over the world, and talk with the head of each state, and tell him the answer. Then there will be no war.

"I will go first to America, and tell Mr. Roosevelt. (The New Deal was a noisy baby of two years.) Then I will go to England, and tell Mr. Macdonald. (He was fundamentally right, but behind in his current history.)

I will tell Mr. Stalin, and Mr. Hitler, and Mr. Mussolini, and the President of France and of all other countries. And when they hear what I tell them, they will understand, and there will be no more war."

He smiled, and stroked his beard again, and his brown eyes lighted kindly. The train rushed on, rattling, banging, the windows open in the warm summer air.

"But first I must have some money. I must have a million yen. That is why I am going to Tokyo. I could travel more cheaply, but when I have such a message to give I must go like a great man and meet great people.

"In Tokyo I have a brother-in-law. He is very rich. He will give me a million yen. That is why I am going to Tokyo. And I will sail for America on the same boat with you, and then I can tell you my idea."

It was three days later, the earthquake day. It was raining, and all Tokyo was in the temples, burning incense and casting pennies, for their families that had died in the earthquake a dozen years before. I sat in the Imperial Hotel, the mad hotel built by the madman, the hotel that stood the earthquake, though they said it would fall before it was built. Suddenly the young man in the scholar's gown stood before me.

"My brother-in-law will not give me the million yen," he said. "I cannot go without. What shall I do? I shall go back to the village where I was born, and one day I shall get a million yen. Then I will travel and tell the rulers of the world how to stop the war.

"Only I cannot go now, and I cannot go to America with you. I cannot tell you my plan, because I will not be with you on the boat. But one day I shall come, and then I will find you and tell you. Good-by."

And the young man in the scholar's gown was gone. I have waited, and in the spring armies have marched and in the autumn armies have marched, and Abyssinia is gone and Spain and Austria are gone and Czecho-Slovakia, old lovely Bohemia is gone. And China is going and Poland is going, and people come to me and say, "Is there going to be a war?" and I think of the brother-in-law in Japan who had a million yen and would not part with it. Perhaps he has it still.

JOHN SMITH.

If War Comes

To the Editor of The Post—Sir: If war comes again in Europe the United States will again make colossal loans to England and France. We will again pour arms, men, munitions and money into Europe's conflict. Again our men will make the supreme sacrifice on Flanders Field.

We may enter later than we did before, or it may even be earlier, but we'll be there, and for the same reason as before. "To make the world safe for democracy." Just exactly why, very few of us will know, but we'll be there.

HERMAN MARSHALL.
Washington, Aug. 24.

Neutrality Law

To the Editor of The Post—Sir: In my opinion there will be no war over Poland. That wise nation, realizing that as a unit among nations she is doomed, whether she fights or yields to the demands of Hitler, will take the course that is best for herself, for England and for France. She will yield to the demands of Hitler. The United States should get wise now and enact a real neutrality law—immediately. Politics should have no part in this matter. I am not a New Dealer, but I am for strengthening the President's hands in all matters pertaining to the situation in Europe.

FRED D. JACOBS.
Alexandria, Va., Aug. 24.

Fair Enough

By Westbrook Pegler

Under Moscow Orders

IT NOW WILL be our privilege to observe feats of intellectual squirming the like of which the world never has seen before, as numerous miserable frauds in American life, who posed as progressives and radicals, attempt to wriggle off the hook on which they impaled themselves as members of the Communist conspiracy against the American way of life and form of government.

It will be remembered that even those who lacked the character to declare themselves as Communists insisted that it was necessary to co-operate with the Red front because Soviet Russia was the strongest and most reliable enemy of Nazi-Fascism. Detailed comparisons showing that communism and Nazi-Fascism were alike were scurrilously denounced as Nazi-Fascist propaganda. No member of the conspiracy ever troubled to explain how a Nazi-Fascist could promote his political vice by attempting to prove that it was the same as communism, but then, the bolos, like the Nazi-Fascists, do not much believe in refutation as a weapon. They deal in big, baggy generalities and answer facts with abuse.

Among their writers a favorite device is ridicule of the personal appearance of their opponents, and this has produced some rather ludicrous effects, as in the case where a fellow traveler who had earned the right to be called a one-man slum attempted to arouse feeling against an adversary because the latter went about in public with his face washed and his pants pressed. Writers who dealt in facts which could not be challenged were accused of writing to orders, although the Communist press frankly wrote under Moscow's orders.

Stalin To Fight Nazis With Food

BUT ONE FLASH over the cables from Berlin now has made readjustment necessary. Josef Stalin has agreed to fight Nazi-Fascism by supplying Hitler with raw materials for war and becoming a consumer of those manufactured wares which Hitler said Germany must export or die. The head of the American Communist conspiracy attempts to explain that the Soviet, in its new dealings with Hitler, is doing Der Fuehrer hurt, but you don't hurt a hungry Nazi civilian by feeding him or a German soldier by providing him with the material from which his equipment and munitions are made.

And if you do hurt him by these means, how strange it is that the American Communists, nevertheless, have decided to continue their boycott against the Nazis! What are they trying to do—help their enemies? Incidentally, this decision to continue the boycott would seem to be a deviation, if not a rank heresy, meriting a formal appointment with the firing squad, by which Stalin administers justice in the spiritual home of the American fellow travelers.

Went Long Way To Find Worse System

THERE WILL BE other deviations and heresies, however. Anti-Semitism in Germany and the export trade in that poisonous product of an evil and unbalanced mind have been the principal points of hatred of Nazi-Fascism in this country. Some fellow travelers of the Communist conspirators held that even if Hitler and Stalin were alike in all other matters Stalin did not persecute people because of their race or religion.

Now, however, they find their own man utterly indifferent on that score and, for all that anyone can know, sympathetic with Hitler. They are asked to continue their devotion to a dictator who, to say the best of it, lightly ignores the one ferocity for which they detested the Nazis most. It is enough to make a fellow traveler put on a clean shirt, and some of them probably will.

The lesson of all this is that these conspirators went a long way to find a much worse system than the one under which they live at home. In the labor movement they attempted to set up little dictatorships of their own by political trickery from school-taught bolos, and their notion of the way to promote recovery and make democracy work was to wreck industry, throw more and more people out of work, bankrupt the Government and produce that desperation which leads to rioting and revolution.

I wonder what our bolos and their fellow travelers would say if President Roosevelt, without consulting the people or Congress, should also make treaties with Hitler identical with those that Stalin has just signed.

Play Policeman Falls in Toils Of Real Law

His desire to be a policeman led him to fashion a badge of tin and arm himself with a toy pistol, Roscoe Lewis, colored, 19, explained in Police Court yesterday in reply to a charge that he attempted to obtain $25 from a woman "because she was disorderly." His act was interrupted by Real Policeman F. L. Stouffer, Eighth Precinct.

Nevada Long, colored, of the 2700 block Brandywine street northwest, told Judge John P. McMahon that Lewis came to her house Wednesday, "showed me something shiny and said he was going to arrest me for being disorderly." He had a card listing the complaint which was signed "Sergt. Tanner," she said.

Lewis pleaded guilty to the charge of attempted false pretenses. He told the court that he noticed the white uniforms and shiny buttons of the District policemen and thought he would like to be one himself.

U. S. Boom Doubted If War Comes

Financial Crisis Less Acute Than In 1914, Also Seen

A EUROPEAN WAR will provoke neither as acute a financial crisis as in 1914 nor as spectacular an export trade boom, officials of the Commerce Department, Federal Reserve Board and Securities and Exchange Commission predicted last night.

They agreed that extremes in the economic troughs and crests would be avoided largely because of a world and American financial and trade situation fundamentally changed since the outbreak of the World War.

SEC and Federal Reserve officials pointed out that in 1914, when the New York Stock Exchange was forced to suspend operations from July to December, selling waves were caused by the desire of Europeans to turn their investments into liquid resources, and by the pressure of European nations, then creditors of Americans, in recalling their loans.

Now, they argued, America is a creditor rather than a debtor, this nation still represents the safest market for profitable investment, and finally, there have been established controls of the exchanges, non-existant in 1914, which are expected to lessen shock following a declaration of war.

Wheat and Cotton Booms Unlikely

COMMERCE OFFICIALS at the same time declared that America could expect to see a boom in the two commodities so important in 1914, wheat and cotton. They said that the United States no longer enjoys a virtual monopoly in cotton, nor is it any longer a great exporter of wheat.

Consensus was that if a war continued for some months, this nation would witness enlarged exports of machinery, and, depending on neutrality legislation provisions, heavy business in munitions, armament equipment, airplanes and plane accessories.

They itemized several factors, however, tending to keep American trade from skyrocketing. These were:

South American countries, formerly trading heavily with Germany, probably would find their market there destroyed by a blockade. They would turn therefore to other powers and thus increase the competition with American products.

England, for obvious reasons, would seek to equip itself for war by buying as much as possible from the so-called "sterling areas." Yesterday's action in removing support from the pound and thus cheapening it with respect to the dollar, also would militate against purchases here.

England, France Less Dependent

IN MEETING requirements of the last war, England and France have built up vastly increased facilities for manufacutring wartime needs, and at the outset of hostilities, would not be as dependent as they were in 1914 on American manufactures.

Much of America's former wartime trade was with Russia, which under present circumstances would not be in the market. Another large segment of exports was in response to "pressure orders," also deemed to be less now because of the more complete preparations of belligerents.

Increased American trade in the event of war, however, was foreseen "in the long haul," its extent conditioned on two unknown factors. The first was the nature of neutrality legislation, and the second, the effectivenes of airplane and submarine disruption of transportation.

Officials said that assuming the arms embargo were repealed and that transatlantic commerce could be carried on, the United States would gradually receive heavier and heavier orders. A sharp increase in exports to Canada, presumed the base of British military equipping, was foreseen.

Capital Goods Would Be Stimulated

A SIGNIFICANT increase in the price of copper was forecast.

"Pressure orders," it was observed, may result in a sharp stimulus to this country's capital goods industries, set into high gear to manufacture machinery and production material. This is the area, it was noted, where the greatest unemployment is found.

SEC officials refused yesterday to commit themselves on probable action to be taken should war come, nor on its effect on the stock market. The agency has the power to close the New York Stock Exchange, but it was intimated that all efforts would be made to keep it open.

"If it is closed," two well-informed officials said, "it won't be shut as long as last time."

At the Federal Reserve Board, which has held meetings almost daily this week, it was indicated that there were no plans to change the existing 40 per cent margin requirement on stocks and although suggestions were made to prevent short selling by boosting margins to 100 per cent, no plans were made for taking this step.

Selling Flurry Regarded Unlikely

AT THE SEC it was forecast that the outbreak of war would not result in a flood of sales of American securities held by Europeans. Any selling flurry which occurred, it was predicted, would be by Americans, "panicky without justification."

The SEC declined to reveal what steps would be taken to "cushion" a selling wave, but indicated there were several means at hand.

Observers said that in the New York Federal Reserve Bank alone were about $1,200,000,000 in gold earmarked for foreign countries, a large part of which undoubtedly is England's. Another $800,000,000 is in the Bank of Canada.

These sums, plus the British and French gold reserves, presumably would be available for purchases from this country, thus obviating the necessity for immediate liquidation of British-owned securities and property here.

Even when and if that liquidation becomes necessary, after belligerent governments have sequestered the holdings of their nationals, it would be to the advantage of the owners not to dump the securities and "there are undoubtedly arrangements made with the United States for an orderly liquidation," it was said.

South American Situation Difficult

COMMERCE OFFICIALS declared that some South American countries, especially Brazil, would be put in a "difficult situation" by a declaration of war, since Germany has unmarketable surpluses of cotton and coffee. Brazil, in fact, has been paid for much of its exports to Germany in blocked "Askimarks," which may be redeemed only by purchase in Germany, impossible to obtain in the event of war.

The department, incidentally, discounted the economic aid which Russia could give to Germany despite the recently negotiated trade treaty. Unless Russia becomes Germany's actual military ally, and gives it, rather than sells it, produce, Germany probably will be unable to obtain any goods, it was declared.

Germany's only means of payment is by the export of manufactured goods, which it was not able to supply to Russia even during the last year, and in the case of war, the amount of manufactures and machinery available for export will drop to smaller proportion, officials said.

The Thrill That Comes Once In A Lifetime

Officials Feel U. S. Is Getting Used to European Crises

Receive Only 25 More Inquiries Than Usual in Last Few Days, in Contrast With Hundreds Made Last Fall

There was a presentiment yesterday that President Roosevelt's regular Friday morning press conference might fall under the heading of historic events. Accordingly, 100 or more reporters crowded into the President's office.

Mr. Roosevelt said he thought the situation in Europe was grave, although not hopeless. If it were no better by Monday, he said, he would not go to Hyde Park. Questions and answers went back and forth in a rather solemn atmosphere.

Finally, a reporter suggested that the President say something appropriate in connection with the fiftieth birthday of "Steve" Early, his secretary. That broke the tension. The President said similiingly that he felt better after 57 than he did at the half-century mark.

"Maybe you feel yotinger, but I don't," retorted his questioner, a veteran newspaperman just one year younger than the President.

Mr. Roosevelt said he was just trying to make "Steve" feel better and added it was always darkest just before the dawn.

Last September, during the Czecho-Slovakian crisis, the State Department received hundreds of inquiries from anxious friends or relatives of Americans who were traveling in Europe.

This time there have been surprisingly few such inquiries, although the crisis has been regarded as far more serious than that of last year. Officials say they received no more than 25 inquiries above normal.

"Americans appear to be getting used to crises," one official said, but he crossed his fingers as he contemplated the future.

Military men here understand that, in the event of war, Great Britain and France will give Italy no chance to remain neutral. The two democracies, according to this information, would say to Mussolini:

"You've got to do one thing or another, take our side or Hitler's side."

If Mussolini decided to throw in with his axis partner, Italy almost certainly would be the first theater of large-scale military and naval operations by France and Great Britain.

The European crisis has interrupted many vacations, but in one instance it has kept a hard-working official from getting any vacation. He is Undersecretary of State Sumner Welles. The plan was for him to go away after Secretary Cordell Hull returned the other day. As it is, he has no idea when he will get away.

Scouts to Honor Shoults Memory

The memory of Worth E. Shoults, who as a former Boy Scout leader here is remembered by thousands, will be honored in a ceremony to be held at 3 p. m. tomorrow at Camp Roosevelt, Scout camp near Prince Frederick, Md. Hundreds of present and former Scouts, led by members of the Troop 20 alumni, will sponsor the program.

Shoults, who was widely known as "Pop" Shoults, was scoutmaster of Troop 20 and a leader in boys' activities for ten years before his death in 1934. A cabin will be erected on the camp grounds as a memorial.

Christ Church Tourney To Lure Many Knights

Mutual, Md., Aug. 25 (AP).—Youthful warriors will joust for steel rings tomorrow at one of the biggest tournaments in Southern Maryland.

The sixth homecoming tourney at Christ Church parish is expected to attract riders from all sections of the State. Entries have been received from Washington, Harford and Baltimore counties as well as all the Southern Maryland counties.

Off The Record

By Ed Reed

New Deal And Isms

By Mark Sullivan

Warnings Recalled

I REPRINT here some sentences I have written in the past—sentences which bear on the coming together of Russia and Germany, of Naziism and Communism.

I do this, the reader will understand, not in any spirit of proving prophecy, or priority of prophecy. I do it because it is the best way I can think of to drive into the mind of America the most important lesson that America needs to know.

Not once, but scores of times, I have written that Communism is not the antithesis of Naziism, but the twin of it; that Communism is fundamentally identical with Naziism and also with Fascism; that the three—Communism, Naziism and Fascism—are not three new systems of society, but one.

March 25, 1935, I wrote: "To think of the three as separate is a mistake. The three are varying manifestations of one fundamental conception."

June 6, 1934, I wrote: "There are not three new conceptions of society in the world; there is one."

Laboriously and in detail, in scores of dispatches, I have demonstrated the identity of Communism, Naziism and Fascism. To repeat the proof, there is not space here. It is hardly necessary. Since last Wednesday the world knows it.

I have said that, and with equal frequency I have said more.

April 21, 1934, I wrote: "There is ahead of us (in America) a clear fight between two fundamental conceptions of human society." (The American conception and the Communist-Nazi-Fascist conception).

Stressed Problem America Faced

I HAVE SAID that, and I have said still more.

January 24, 1936, I wrote: "The thing America is being led into is common to Naziism in Germany, Fascism in Italy and Communism in Russia."

And I have said still more. After President Roosevelt, in his address to Congress January 4, 1935, had said, "We have undertaken a new order of things . . . the outlines of the new economic order, rising from the disintegration of the old, are apparent"—after Mr. Roosevelt said that, I wrote:

April 6, 1935—"When Mr. Roosevelt talks about a 'new economic order' he can only mean the order that is common to Russia, Germany and Italy. That is the only 'new economic order' there is."

Yet further, I have said:

August 20, 1936: "The problem facing America is the preservation of our form of government and society."

And on June 23, 1936, I wrote: "One longs for someone with a simple, direct, penetrating mind, a mind concerning itself only with essentials and dismissing immaterial qualifications. If such a person were here he would soon be galloping westward, a modern Paul Revere, crying out in every community, 'The Nazis are coming!'"

I meant, of course, that "the Nazis are coming" not in the sense of armed invasion from abroad, but in the form of ideas that were being accepted by large numbers of Americans, and were being engrafted upon our American system of society and government. What I meant then, and what I hope all will recognize now, I shall put in careful words.

Some—and observe carefully that I say "some," and do not say "all"—some of the New Deal is identical in principle with, or is parallel to, or has precedent in, or takes inspiration from, the Nazi-Fascist-Communist conception of society and government in Europe. And——

The First Step Compels A Second

THE NATURE of some of these changes introduced in America is such that they have an automatic quality of self-expansion from within themselves. The first step compels a second, the second compels a third, and so on. And each of these advances in the Communist-Nazi-Fascist system of authoritarian society and government has the effect of choking the American system further and further.

If we let a part of Nazi-Communism take root here and grow, we shall presently get the whole of it. The section of American thought that most endangers us is that fatuous section which thinks we can take some economic parts of the Nazi-Communist system, but escape the part that is deprivation of spiritual rights, the suppression of free thought, the persecution of individuals and minorities.

What needs to be done, needs desperately to be done, is to go over the New Deal with the most intelligent care; to separate and hold that part of it which is consistent with the American system—which is, indeed, as some of the New Deal is, a needed reform and improvement of the American system. To keep that part of the New Deal and make it workable by improving the administration of it.

And to take the other part of the New Deal, the part which if kept will bring death to the American system—to seize that part of the New Deal, pull it up by the roots, and abolish it forever.

These things can be done. They require only intelligence and care.

Edison Orders Increase In Marine Officers

Acting Secretary of the Navy Edison yesterday approved increases in each grade of commissioned officers in the Marine Corps above lieutenant and below major general. The order provides for one more brigadier general, three additional colonels, four new lieutenant colonels, nine majors and 15 captains. The Marine Corps now has 1,268 commissioned officers.

No Weaklings

By Barnet Nover

The Democracies Gird Their Loins

IN THE FACE of the most serious danger that has confronted the world in a quarter of a century, the European democracies are manifesting a degree of unity and determination which must be reckoned with in any calculation of forces.

It was Gen. Foch who said that in wartime the morale was to the material as 3 to 1. The ratio may and may not be wholly justifiable. The essential truth of the apothegm is beyond question.

Modern wars involve infinitely more than tactics and strategy, more than planes and tanks and marching armies. By their very nature they absorb all of the energies of a people. That is why propaganda, both as a defensive and an offensive weapon, assumes a paramount role in war activity.

TO THE NAKED eye dictatorships give the appearance of monolithic unity.

The voice of one man is the voice of the nation, his will the nation's will. Or so it seems. For there is none to contradict the dictator. So Hitler and Stalin can get together and overnight change policies which their nations have pursued for years. Either of them or Mussolini can give the order to plunge their nations and the world into war.

It is possible to suspect, however, that the unity to be found in a dictatorship is actually only uniformity, like the clothes worn by men in prison. How else explain the terrifying apparatus of Gestapos, Gaypayoos, Ovras, to be found in Germany, Russia and Italy, the elaborate network of espionage, the over-filled prisons and concentration camps.

DEMOCRACIES ordinarily do not present any such picture of unity. Democratic peoples are quarrelsome and wash their dirty linen in public. They are slow to act because action depends on the consent of the governed and the process of persuasion can be long in the face of a multitude of voices and opinions.

It is this circumstance which has led the modern Caesars to assume that democracies are decadent. Indeed, it is quite possible that the premise upon which Hitler may decide to launch his legions is that the democracies are too weak and divided effectively to oppose him, if they oppose him at all.

This may prove an incredibly tragic error. France and Great Britain may have lacked unity, firmness, decision, in the past. That is no longer true. In the House of Commons on Wednesday the government's plea for plenary power won the support of all but four members.

All others, Conservatives, Laborites and Liberals, erstwhile supporters of Premier Chamberlain and those who have been his bitterest critics, forgot their past differences and united in the face of a threat to their nation and to the world. They did so not because any dictator cracked the whip, but out of deepest individual convictions. They did so solemnly and soberly, with eyes wide open to the ghastly reality which their action may foreshadow. And the spirit of the members was only the reflection of the spirit which all observers agree characterizes the British people. The same is true in France. It is equally true in Poland.

IF WAR COMES, Great Britain, France and Poland will have to fight against heavy odds. The military advantages are with the prospective enemy. Germany has the interior lines. Her military and air preparations, undertaken before the democracies had even begun to think of the possibility of a general war, are at a much more advanced stage than are those of Great Britain and France. And, at the moment, it is difficult to see how those nations could aid their hard-pressed ally in the East.

It would be absurd, however, to underestimate the strength of the democratic coalition as it would be to overestimate the strength of the totalitarian bloc. Materially the resources which Great Britain and France are in a position to command are very much greater than those at the disposal of Germany. And morally they are in an infinitely stronger position.

The governments of those countries have made inumerable errors of omission and commission. Their statesmanship has not always been of the wisest. They have suffered from confusion of counsel, paralysis of the will, sometimes sheer stupidity. Nonetheless they stand for something which their own peoples devoutly believe in and which they are determined to preserve——freedom and tolerance and the basic decencies which have all been so ruthlessly trampled under foot in the dictatorships.

Because this is so they have well-wishers even in the enemy camp. On the other hand Nazi Germany has no friends even among those who are her willing or unwilling partners. In the long run that fact may offset all the seeming advantages which Hitler may seek to capitalize to score a speedy victory of force.

Bloom Believes Europe Won't Have a War

'Hitler Is Bluffing,' Says Foreign Affairs Chairman of House

By International News Service

There will be no war in Europe in the near future, Representative Bloom (Democrat), of New York, chairman of the House Foreign Affairs Committee, confidently forecast here yesterday.

"Hitler is bluffing," Bloom said. "Poland has made it clear that she will fight if necessary to defend her territory and Hitler will not order his troops to invade Poland.

"The European statesmen now understand that Hitler is bluffing and that he will run if they make it plain he cannot succeed by bluffing. There will be no war in Europe in the near future."

Commenting on the nonaggression pact of Fuehrer Hitler and Dictator Stalin of Soviet Russia, Bloom said:

"Hitler is falling and he wants a place to land. If there is a revolution in Germany, Hitler probably will find asylum in Russia."

The United States should "keep out" if war does come in Europe, Bloom insisted.

Recent events in Europe have caused a change of sentiment in Congress on President Roosevelt's proposal to repeal to the provision in the neutrality act for an embargo upon munitions to warring nations, according to Bloom.

He predicted the House would reverse its vote for retention of the embargo if the issue were submitted again.

Danger of Spotted Fever Lessening

The American dog tick, purveyor of the dreaded Rocky Mountain spotted fever, has begun to decrease in this area, but will not entirely disappear until late in September, Agriculture Department scientists said yesterday. In any event, the danger from infection by the ticks is more slight at this season.

The twelfth case of spotted fever for this year has been reported and so far there have been four deaths.

150 Leave Today For Camp Brown

The final contingent of 150 boys will leave at 8 a. m. today for Camp Ernest W. Brown of the Metropolitan Police Boys Club at Scotland, Md. The camp will close on Saturday, September 2, following a season in which approximately 1,000 underprivileged boys enjoyed bathing, good meals and variety of wholesome entertainment, it was said by Sergeant Forrest L. Binswanger, club director.

Printer Chief Renominated

Fort Worth, Tex., Aug. 25 (AP).—The independent faction of the International Typographical Union renominated President Claude M. Baker today in announcing nominees for the referendum election next May.

The I. T. U.'s eighty-third annual convention closes tomorrow.

Church Chimes Here Ring Out Hymn of Peace

Housewives, Business Men Heed Downtown Bells' Call to Prayer

"O God of love, O king of peace . . . make wars throughout the world to cease . . ."

While newsboys on the streets below cried the latest flashes from Europe, the chimes of historic Epiphany Episcopal Church yesterday rang out that hymn, calling men and women to pause and pray for peace.

Housewives in the midst of shopping; business people out for lunch, shop clerks and other passersby dropped to their knees on the pew cushions and offered appeals for divine aid in the crisis. With lowered heads, they heard the Rev. C. M. Young, rector emeritus of Trinity Episcopal Church, Takoma Park, intone the "prayer of the nations."

"Almighty God, our heavenly father, guide, we beseech Thee, the nations of the world into the way of justice and truth and establish among them that peace which is the fruit of righteousness, that they may become the kingdom of our Lord and Saviour, Jesus Christ, Amen."

In the church's alcove after the service an elderly woman confided that she had offered a prayer that "such a horrible thing as the late war would never happen again."

"My son was in the late war," she said. "He was brilliant and promising . . ."

Prisoner Testifies At Bridges Quiz

San Quentin, Calif., Aug. 25 (AP).—Ernest G. Ramsay, serving a prison sentence for a 1936 shipboard slaying, testified at the Harry Bridges deportation hearing today that Larry Doyle, mysterious figure in the case, had offered to get a pardon for him if he would sign an affidavit stating Bridges was a Communist.

Ramsay said Doyle warned him if he didn't co-operate "there was another murder case they might be able to hang on us too."

Ramsay testified at the hearing, transferred to the prison from Angel Island, that Doyle visited him in 1937 and identified himself as being connected with the office of the then Gov. Frank F. Merriam. He testified he told Doyle he knew nothing about Bridges.

3 Washingtonians Receive Degrees

Three Washingtonians received degrees at the University of Chicago summer convocation, the university reported yesterday. They are Luther Earle Bridzell, jr., 1733 Kalmia road, bachelor of arts; Arthur Highman, 1435 Perry place northwest, degree of master of business administration, and Linnie Ruth Smith, 320 T street northwest, the degree of master of arts or science.

Rev. W. L. Cash to Speak

The Rev. William L. Cash, pastor of the First Congregational Church, Birmingham, Ala., will be guest speaker at Lincoln Temple tomorrow at 11 a. m.

The Rev. Mr. Cash has served as assistant moderator of the National Council of Congregational Churches of the United States.

The Once Over

By H. I. Phillips

The Pact Signers

Hitler:
Say, how about a pact with me?
It won't hurt much because, you see,
A pact to me, of old or now,
Means no more than it does to you.

Stalin:
This is so sudden, Adolf, that
It takes my breath and knocks me flat;
Your books and all those things you said
Convinced me you were anti-Red.

Hitler:
I like to do things by surprise
And sock the world between the eyes;
A pact would make an awful fuss
And still not mean a thing to us.

Stalin:
But what of John Bull? He and I
Are waiting now to ratify;
While I sit here and hesitate
His envoys wait and wait and wait.

Hitler:
Well, let' em wait; that is their way;
They never mind a long delay;
John wants his pledges plain and clear—
He's not like you and me, old dear.

Stalin:
You've said some bitter things of me
And said 'em pretty candidly;
To team with you I must confess
Would make me feel a mild distress.

Hitler:
Say, lissen, I'm no more for you
Than you're for me—and that is true—
But pacts, we sign 'em by the score—
So, what the duece is just one more?

Stalin:
I guess it's all in good clean fun—
This pact is but another one;
Your name's here; if mine goes above it
I trust you'll not remind me of it.

Hitler:
I understand just how you feel;
But sign, and bring the proper seal!
The newsreel cameras are grinding . . .
You have my word, this won't be binding.

Stalin:
Heigh-ho! Here goes with fountain pen!
But never bring this up again;
I'm now for you and you're for me . . .
Until we think we shouldn't be!

Hitler:
'Tis done! The Russians and Germans
Are now in one embracing clutch;
We're buddies under one bright star!
We're bosom pals . . . Like 'll we are!

Candidate's Song

Oh, the boom is bright tonight in old Owosso,
From the meadows comes the scent of newmown hay;
Through the sycamores Tom Dewey's light is gleaming,
In the fields of Owosso far away.

"Mr. Dewey refused to pose for pictures aboard a cultivator or any other piece of farm machinery."—News item. That gets him our support. He's the most original candidate in a century.

Song for a duet by Moscow and Berlin—"And another little pact won't do us any harm."

England now announces a plan to run bombing planes over Berlin between England and Poland on the "shuttle plan." Pretty idea, what?

J. P. Morgan cut short his grouse hunt because of the war developments. Europe is in such a belligerent state that the grouse were beginning to fight back.

The enemies of Nazi Germany would like to tear her to Ribbontrops.

First question upon picking up a daily newspaper, "Well, who's been double-crossed by whom today?"

Those European nations are no longer satisfied with breaking treaties with enemies; they are now laying in a supply so they can break 'em with one another.

100 Witness Jefferson School Construction Begin

Construction of the $1,250,000 Jefferson Junior High School at Seventh and H streets southwest was started yesterday, as more than 100 students, teachers and alumni of the present school gathered for ground breaking ceremonies.

The new structure, scheduled to be ready for the fall term next year, will replace the present building at Sixth street and Virginia avenue southwest. The old school, built in 1872, numbers among its graduates many prominent Washingtonians, including Commissioner Hazen and Mrs. Hazen.

Among those who attended the ceremony yesterday were Hugh Smith, principal; Harry Wender, president of the Southwest Citizens Association; Carmella Sciacca, of 1008 Virginia avenue southwest, president of the student body, and Buddy Vernon, of 1108 Sixth street southwest, vice president.

Export Trade Drops 7 Millions in Month

While export trade of the United States in July was $2,000,000 greater than in July, 1938, it was nearly $7,000,000 less than in June of this year, the Commerce Department reported yesterday.

For the first seven months of 1939, as compared with the corresponding period of 1938, the export balance was cut nearly in half, dropping from $716,580,000 last year to $382,024,000 this year. The decline in the balance was explained as due in part to increased import trade, principally in raw materials and semimanufactured products.

D. C. Notables Cutting Vacations in Europe

Many May Have Trouble Getting Back But Mrs. Woodward Has Booked Passage; John Hamilton's Whereabouts Unknown

By Dudley Harmon

Last year, at the height of the September crisis, one of Capital society's most elegant and fashion-conscious hostesses, in her eagerness to leave Europe crossed the Atlantic steerage with a cabin full of lady Communists. Now, at this writing, with Italian and German lines cancelling their sailings, it looks as though many Washington residents still abroad would be lucky even to find room in the holds of transoceanic steamers.

Among those who immediately planned to cut short their European holidays after Americans were advised to leave was Mrs. Stanley Woodward, wife of the State Department official. She cabled her husband that she had booked passage for September 5, if circumstances permit. She is now in Switzerland with her children after having spent most of the summer at the house which she and Mr. Woodward own near Salzburg.

Though they are getting dozens of calls every day from his friends, headquarters of the Republican National Committee say they haven't heard anything from Chairman John Hamilton, and that they haven't the vaguest idea where he is. Mr. Hamilton sailed in July with a boatload of luminaries of the Democratic Party. Jouett Shouse, who was to have been a fellow passenger, is no doubt congratulating himself that at the last moment he remained behind. Business affairs kept him in this country, and he and Mrs. Shouse are calmly vacationing in Maine instead. They are expected to return shortly after Labor Day to Wolf Trap, their Virginia farm where they spend their springs and autumns.

A week or so ago Washington friends of Mrs. Emil Hurja received postals from her which today seem rather ironic. They read "all quiet on the Danzig front." Mr. Hurja is in New York and couldn't be reached to give information about his wife's whereabouts at present, but as she was making an extensive tour of Scandinavian countries, with only brief stops at every city, she has no doubt left Danzig.

Washington Residents Visit Danzig

Mrs. Robert Low Bacon and the two pretty Bacon daughters, Martha and Virginia, are "somewhere on a European cruise." They intended, when they left, to visit Danzig, but at present their whereabouts can't be determined.

Headed straight for the European mess on the liner Queen Mary are Mr. and Mrs. Robert Leon Grosjean, who sailed Wednesday. Mrs. Grosjean is the former Miss Emlen Knight Davies, daughter of Ambassador Joseph Davies and Mrs. Emlen Knight Davies, of Washington. They were married in May at the Havre de Grace estate of Mrs. Grosjean's brother-in-law and sister, Senator and Mrs. Millard Tydings.

Another American abroad is Mrs. Hamilton Fish, who left early in the summer with her subdebutante daughter, Miss Elizabeth Fish. The latter's plans to spend the year studying at the Sorbonne in Paris have doubtless since been canceled. Mrs. Fish intended to sail next Thursday from Southampton for the United States. The Representative was to meet her in London and remain abroad for a week or so longer, returning here about the middle of September.

Misses Sturdevant, Barry, Abroad

Lieut. Col. and Mrs. E. W. Sturdevant are not as worried as they might be about their daughter, Mary Alice, who foresightedly chose the Scandinavian countries for her summer tour abroad. She even booked passage from Norway, instead of France or England, and is expected to sail the first week in September to return to her studies at Bryn Mawr. She is now bicycling about the Norwegian countryside after having visited Stockholm with two of her college classmates.

Also in Scandinavia is postdeb Alice Barry, who has been in Sweden on a students' tour. Her father, Maj. David S. Barry, and Mrs. Barry, are out of town on a brief vacation.

Even if by some miracle war should be averted, it looks as though the German parts of Europe were about finished as vacation resorts for Americans. One prominent American woman recently gave up her villa in the Tyrol simply because the villagers had begun to insult her and make life extremely disagreeable for herself and her family.

Anne Fulton to Give Labor Day House Party

Miss Anne Fulton, daughter of Mr. and Mrs. Cecil Fulton, will entertain house guests over Labor Day at their summer home, White Cap, at Rehoboth Beach.

Guests will include Miss Betsy Hankin, of Summit, N. J.; Miss Charlotte Pastorfield, Warner W. Price, of Smyrna, and James C. Bowman.

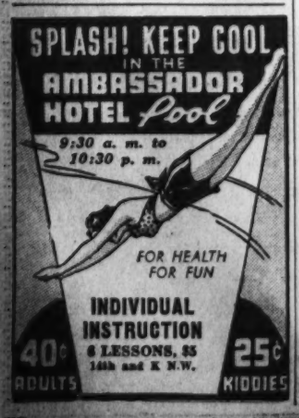

Windsor Buys Nut Farm In Hawaii

Purchases Macadamia Plantation From Walter Dillingham

The many Washington friends of Walter Dillingham, of Honolulu, were interested to learn that through Mr. Dillingham the Duke of Windsor had purchased a macadamia nut plantation of several hundred acres in Hawaii and plans to visit it next year.

Mr. Dillingham, who has been for years a friend of the Duke, saw him in Paris on a visit there this summer. He has now gone to England and will return to New York early in September with his family. Both he and his wife frequently visit the Capital, often as guests of Mr. and Mrs. Lee P. Warren. Their daughter, Miss Betty Lou Dillingham, was guest of honor at a dance given here last April by Mr. and Mrs. Walter Edge. She was the house guest of Mrs. Robert Low Bacon and the Misses Martha and Virginia Bacon during her stay.

The Duke's plantation is situated on Diamond Head, 2,000 feet above the sea, on volcanic soil suited to the growth of the macadamia nut, which has been marketed in this country for about a year. Mr. Dillingham frequently sends boxes of the nuts to his Washington friends as presents. The macadamia in its shell looks much like the hard-shell walnut, and the outer covering is so tough that machines are required to saw it open. The hard inner shell then must be cracked to get to the kernel, which has a tangy flavor. In the past year New York interests and Hollywood celebrities have been buying up the nut plantations.

Senora de Espil Cocktail Hostess

Senora de Espil, wife of the Argentine Ambassador, gave a cocktail party Thursday afternoon at her cottage in Hot Springs, Va., where she is spending the summer.

Guests included Princess Colonna, wife of the Italian Ambassador, who went to the mountain resort shortly after arriving in this country the first of this month; Mrs. John L. Newbold, jr., and Mrs. Ingalls Sard.

Birth Announced

Lieut. Hunter Wood, jr., U. S. N., and Mrs. Wood, announce the birth of a daughter, Deborah, on August 16, at Emergency Hospital in Annapolis, Md.

Under the Spreading Chestnut Tree

Harris & Ewing

—or maybe a maple tree—sits Miss Helen Tucker Andrews, daughter of Mrs. Atherton Macondray. Now on a visit to Mme. Marie May de Litzin, of New York, in Nantucket, Miss Andrews will return to town early in September. Mrs. Macondray is at present in Charleston, S. C.

Davies to Guide Royal Visitors

Though not everybody is aware of it, Joseph Davies' post as United States Ambassador to Belgium also carries with it the title of Minister to the Duchy of Luxembourg. So the ambassador is in town to do the honors when Prince Consort Felix of Luxembourg and his son, Prince John, arrive here Sunday for an overnight stay at the White House.

Ambassador Davies called at the White House yesterday and lunched with President Roosevelt. He and Mrs. Davies have been cruising in their yacht "Sea Cloud," off Long Island, and resting at the latter's camp in the Adirondacks, where Mrs. Davies is remaining during her husband's trip to the Capital. The Ambassador is staying at the Shoreham Hotel.

Mr. Auchincloss And Wife to Visit Mr. and Mrs. Gore

Mr. and Mrs. Hugh D. Auchincloss returned to Washington yesterday from Hot Springs, Va., where they have been stopping at the Homestead.

Mrs. Auchincloss, who has been spending the summer at the Virginia spa with her children, will join her parents, former Senator and Mrs. Thomas Gore, at their home on Connecticut avenue.

According to Mrs. Gore, her home on the edge of Rock Creek Park has been too delightful to leave this summer, so she and Mr. Gore have been among the few remaining in Washington all season.

Senhora Vargas Is Expected To Visit Capital This Autumn

Brazilian President's Wife Met in Miami By Embassy Secretary; On Way to Canada

There's a possibility that Capital society may welcome Senhora Vargas, wife of the President of Brazil, some time this autumn. She arrived in Miami last night by plane from Rio de Janeiro and was met at the airport by Mario Guimaraes, First Secretary of the embassy.

Senhora Vargas flew to see her son-in-law and daughter, Commander and Senhora de Peixoto, who were recently injured in an automobile accident in Canada. They were en route to the West Coast on their wedding trip, accompanied by Senhorita Zazi Aranha, daughter of Foreign Minister Oswaldo Aranha. They were not seriously hurt, and are expected to go on with their tour. They may return to New York to start all over again, but if they remain in Canada Mme. Vargas will go by plane to join them there.

Later this autumn the party is expected to visit Washington, when they will be entertained at a series of parties at the embassy.

Paulo Hasslocher, Commercial Counselor of the Embassy, has returned to the Capital after a stay in a hospital in Salt Lake City, Utah, where he was taken when the car in which he was motoring West overturned. Senhor Hasslocher is continuing treatment for his injuries here.

In Bermuda

Mrs. Hans Spitzer (Princess Daria Obolensky), of Glen Head, Long Island, and Miss Margaret Minnigerode, daughter of Col. and Mrs. Fitzhugh Lee Minnigerode, of Alexandria, Va., have arrived at Skyline in Southampton Parish, Bermuda. Miss Minnigerode's brother-in-law and sister, Mr. and Mrs. Arthur M. L. Ponsonby, of New York, who have been spending their honeymoon at Skyline, have returned.

The Dunns Leave For Bermuda on Brief Vacation

Mr. and Mrs. James Clement Dunn and their younger daughter, Miss Cynthia Dunn, are en route on the Monarch of Bermuda for a brief vacation in Bermuda.

Mr. Dunn is expected to return September 10 or 12 to his desk in the State Department, where he is political adviser. He and Mrs. Dunn have been vacationing at Northeast Harbor, Me., and arrived in New York last week to see the World's Fair. While there they stopped at the Ritz-Carlton.

Engagement Announced

Mrs. Geary A. Fisher, of Rockville, Md., announces the engagement of her daughter, Miss Mary Edna Fisher, to Frank John Nivert, son of Joseph M. Nivert, of Richeyville, Pa. The wedding will take place in October.

Miss Dita Davis On Bud List

And yet another deb is added to the fast-growing list. Miss Dita Davis, daughter of Col. and Mrs. Robert Davis, will bow to Washington society sometime this season—probably in November or December.

Col. and Mrs. Davis with their daughter have been making their home in West Los Angeles since leaving Washington some years ago. However a debut in Washington is not something to miss so Mrs. Davis will bring her daughter east for the event.

When they were here the Davises lived in Little Collingwood, a delightful place across the Potomac near Alexandria. Mrs. Raymond Soderberg, the former Elizabeth Gould Davis, made her debut here some years ago and was married at Little Collingwood.

The debutante is the great-great-granddaughter of Count Paul Kovalewski, of Poland, on her maternal side and the great-granddaughter of A. P. Gould, of Maine.

Mrs. Davis has not let two charming girls usurp all her time for she is an excellent musician and has gone professional recently, gaining considerable fame as a composer. She also has taken up short story writing.

Miss Moore to Visit Catholic Conclave

Miss Elizabeth C. Moore, of the information service of the United States Housing Authority, will be one of the principal speakers at the coming convention of the National Council of Catholic Women in San Francisco September 9-14.

Miss Moore has just returned from the International Housing and Town Planning Conference in Sweden. While in Europe she made a study of public housing, inspecting houses in Sweden, Denmark, France, Holland and England. This is the second trip Miss Moore has made to Europe in the interest of public housing. In the interim she has been traveling throughout the United States studying needs in different communities.

En route to the convention Miss Moore will visit projects in several States. During the convention she will speak on "How Catholic Women Can Help the Housing Program in Their Own Communities." A special exhibit is being sent to the convention, at which booth Miss Moore will be in attendance to answer questions.

Mother to Fete Izetta Jewel

Mrs. Izetta Jewell Miller will entertain at a party this evening at 3106 N street northwest in honor of her daughter, Izetta Jewel, who is closing tonight in "Yes, My Darling Daughter" at the Cross Roads Theater.

The party, which will follow the show, will start at 11:30 p. m. Members of the cast have been invited.

Miss Jewel is a bit hazy as to her plans for the fall season. She recently was given a screen test by RKO and the outcome of this may shape her plans.

The Hunt Country

By Nina Carter Tabb

Keswick Hunt Horse Show, Lasting All Day Today, Should Be Best Ever

THE MOST IMPORTANT sporting event this week-end is the Keswick Hunt Horse Show, starting this morning at 9:30 and lasting all day. This is the best one-day horse show on the circuit and from the long list of entries noted it is bound to be better than ever before.

Among those showing from this part of the country are Mrs. Dorothy N. Lee, Mrs. James Hamilton, Mrs. Melville Church 2d, and Ernest Redmon. Many are going over to see the classes and attend luncheon parties today as well as dinner parties tonight.

MRS. FAIRFAX HARRISON opened her home, Belvoir, Wednesday to entertain the Fauquier and Loudoun Garden Club there in the afternoon. The garden was a mass of bright-colored blooms, the lawns as green and smooth as velvet, while the enormous old trees formed an effective background.

Arrangements of flowers were judged for originality. Mrs. John Cochran Slater received the first ribbon; Mrs. Warner Snider, second, and Mrs. George Robert Slater, third.

MRS. THOMAS WHEELWright, of Richmond, president of the Garden Club of Virginia, was honor guest. She spoke on the progress of the club and the many worthwhile things it has accomplished. Among other things they have established Garden Week, the last of April, when many lovely old places are opened to the public. The money made from these tours, she said, has been used by the ladies of Virginia to restore other gardens such as those of Kenmore at Fredericksburg; Monticello at Charlottesville, and Stratford, the Lee home. Mrs. Wheelwright pointed out that when the first Garden Week was started just ten years ago a thousand dollars was needed for the Kenmore garden and twenty thousand was made!

MISS LILIAS JANNEY, of Leesburg, gave an interesting talk on her recent trip to England, where she saw many lovely places and was entertained by Lady Astor. After the talks a buffet supper was served.

Attending the party were Mrs. Harrison's daughters, Mrs. Charles Baird and Miss Constance Harrison; Mrs. William Rust, president of the Fauquier-Loudoun Garden Club; Mrs. Thomas U. Dudley, Mrs. Henry Fairfax, Mrs. Daniel C. Sands, Mrs. Henry T. Oxnard and her sister, Mrs. Robert Krogstad, of Long Island; Mrs. Nathaniel H. Morison, Mrs. Arthur C. Marshall, Mrs. Alvin Baird, Mrs. Edmund Rust, Mrs. Walter McK. Jones, Mrs. Samuel Marshall, Mrs. George Robert Slater, sr., Mrs. Frederick Sharpe, Mrs. Richard Barrett, Mrs. Hunter de Butts, Mrs. William Clifford, Mrs. Amory Perkins, Mrs. C. Oliver Iselin, Mrs. Thomas Fendall, Mrs. T. W. Allen, Mrs. Peter B. Wood, Miss Julia Whiting, Miss Eleanor Harris, Miss Elizabeth Davis, Mrs. Richard Wainwright and Mrs. Duncan Walton, the latter two having motored over from Annapolis.

THE SUBSCRIPTION DANCE given in the auditorium at Leesburg last night for the benefit of the Loudoun County Hospital was a huge success. There was a large attendance and a number of dinner parties preceded the dance, while many Leesburg people entertained during intermission at their homes.

Cutler–Amussen Nuptials Oct. 27 At Morristown

Miss Anne Nelson Cutler, whose parents, Mr. and Mrs. Earle N. Cutler, of Morristown, N. J., last week announced her engagement to Theodore S. Amussen, has selected October 27 as the date of her wedding. The ceremony will take place at Morristown and will be followed by a reception at Plowpenny Hill, home of the bride's parents.

Mr. Amussen is the son of Mrs. Theodore S. Amussen, of Chevy Chase, Md., and the late Mr. Amussen. His mother recently returned from a brief stay with Mr. and Mrs. Cutler.

Extons Arrive From Philippines

Lieut. Hugh Exton, U. S. A., and Mrs. Exton arrived yesterday from San Francisco to be the guests of Lieut. Exton's parents, Col. and Mrs. Charles Exton, at their home on Dumbarton avenue in Georgetown.

Lieut. and Mrs. Exton landed in San Francisco August 14 from the Philippines. Mrs. Exton is the former Miss Marjorie Grant, daughter of Maj. Gen. Walter Grant, commanding general of the Philippine Department.

They plan to remain in Washington a week or ten days before leaving for Fort Sill, Okla., where Lieut. Exton will be stationed.

Lieut. Heinlein, Miss Fisher Wed

Belleville, Ill., Aug. 23 (AP).—Miss Mary Fisher, daughter of Col. and Mrs. Arthur G. Fisher, was married to Lieut. Oscar A. Heinlein, of the Army Air Corps, tonight in a garden ceremony at the home of her parents in Scott Field.

The bride, daughter of the commander of Scott Field, is a graduate of the University of Texas and Gunston Hall, Washington, D. C.

Lieut. Heinlein is the son of the late Mr. and Mrs. Oscar A. Heinlein, of Butler, Mo. He graduated from the United States Naval Academy at Annapolis in 1932, and later transferred to the Army, taking Air Corps training at Randolph Field, Tex.

Col. and Mrs. Thomson Entertain Mrs. Clark

Col. and Mrs. James M. Thomson, of New Orleans, spent yesterday in Washington and entertained at luncheon at the Mayflower for Mrs. Bennett Champ Clark, wife of the Senator from Missouri. Mrs. Thomson is the former Miss Genevieve Clark, a sister of the Senator.

Col. and Mrs. Thomson are visiting Col Thomson's mother at Summit Point, Va., where she makes her home.

STEINWAY PIANO
An exquisitely beautiful new Console type. Astonishing tone quality, volume, responsiveness. Generous terms $550
DROOP'S • 1300 G

Notes of Society

Official and Residential

Senator and Mrs. James F. Byrnes, of South Carolina, are stopping at the Waldorf-Astoria, in New York City.

Mrs. Arthur J. White, of Middleburg, has arrived at Saratoga Springs, in New York.

Mr. and Mrs. William Maurice, who are spending several days in New York City, are at the Waldorf-Astoria.

Mrs. Howard R. Krimbill, retired chairman of the District Chapter of the Red Cross Motor Corps, was entertained at a party by members of the corps and other friends recently. She was presented with a silver tray.

Mrs. W. V. H. Thompson and Miss Josephine V. Thompson are at the Lookout Hotel, in Ogunquit on Maine's southern coast. They will remain until September 4.

Miss Earlene White is in New York, where she is serving as a member of the District of Columbia Advisory Committee on Women's Participation in the World's Fair.

The Bank Women's Club will hold its regular monthly meeting today at the summer home of Mrs. Constance Fogle Jones at Long Point on the Severn River, Md. Dinner will be served at 6 o'clock in the evening.

Mr. and Mrs. Nathan Siegal have motored to Virginia Beach for the week-end, and upon their return on Tuesday will leave for a visit to Cleveland, Ohio.

Dr. and Mrs. Milton Harris have returned to their home in Edgemoor with their young son, John, after spending the summer on the West Coast.

Miss Frances R. Edmonston, was a recent visitor to the New York World's Fair and while in New York she stopped at the Waldorf Astoria.

A. T. Burdine accompanied by Dorothy Burdine, are on a motor trip through the Shenandoah Valley of Virginia. They visited the Endless Caverns at New Market.

Miss Amy H. Henricks, of New Orleans, is stopping at the Martinique.

Mr. and Mrs. Morris Cafritz are spending some time at the Preston Hotel at Swampscott, Mass.

Miss Helen Strasburger is visiting Miss Rose Stern at her home in Braddock Heights, Md.

Mrs. Louis Johnson And 2 Daughters En Route to Maine

Mrs. Louis A. Johnson, wife of the Assistant Secretary of War, and their daughters, Miss Lillian Johnson and Miss Katherine Johnson, are en route to Maine for a visit until the end of the month and probably over Labor Day. For the past few weeks they have been motoring in the North and through New England.

Col. Johnson has returned to Washington from Salem, Oreg., where he addressed the State convention of the American Legion, and is occupying his apartment at the Mayflower.

Leaving Soon for Paris

Hessler Studio.

Senorita Marie de Costa, daughter of Senor and Senora Saloman de Costa, of Chevy Chase, and "La Bajora," Mayaguez, Puerto Rico. She will sail in September for Europe where she will study designing in Paris this winter

Elizabeth Dupre Back From Vermont

Miss Elizabeth Dupre, daughter of Mr. and Mrs. David L. Dupre, has returned from Camp Farwell, Vt., where she spent the summer.

Miss Dupre is a graduate of Mary Washington College in Fredericksburg, Va., and will teach Sherwood High School in Sandy Springs, Md., this winter.

Mrs. E. M. Pace Fetes 50 At Cocktail Party

Mrs. E. M. Pace, wife of Commander Pace, entertained at a cocktail party yesterday at the Hay-Adams House in honor of her daughter, Mrs. Warren Oliver, who is the wife of Lieut. Oliver of the U. S. Navy.

Some 50 guests were invited to the party in the Paces' suite.

Established 49 Years Ago

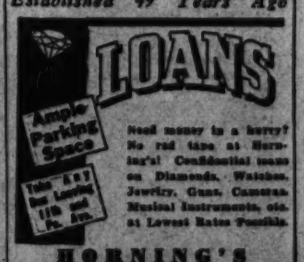

Need money in a hurry? No red tape at Hornor's! Confidential loans on Diamonds, Watches, Jewelry, Guns, Cameras, Musical Instruments, etc. at Lowest Rates Possible.

HORNING'S
Opp. Washington Airport

Homes Near Schools

LET THE SUNDAY POST REAL ESTATE SECTION HELP YOU

For an idea on models and prices, read the real estate section of this Sunday's Post. There are city homes and suburban homes . . . and homes near schools for families with children. The real estate section of The Post is the largest in America; be sure to see it.

The Gentler Sex

By Malvina Lindsay

The Week Ender

I

I must remember to pack my slacks,
Also my negligees in which to relax;
My swim suit and my play outfit,
And then for hiking, my little knit;
My bandanna, my beach coat, tennis shoes,
Some sturdy oxfords, I'll surely use;
And gown and slippers for night life gay,
Pajamas to wear when I hit the hay;
Some little ginghams for morning wear,
And a dressy frock for a formal affair;
A hat big enough to keep out the sun,
And a wrap to wear when the day is done.

II

I must include each and every beauty can,
Cream for cleansing, nourishing, soothing sun tan,
For powder foundation, for hands and eyes,
And a new astringent that electrifies;
Freshening lotion and mascara paste,
Eye drops to make me brighter faced;
Hair brush, brilliantine, cologne,
Mouth wash, dusting powder, pumice stone;
Manicure aids, tooth brush, deodorant,
Perfume to make me properly elegant;
With all this I might as well journey to Nome;
Oh my, how much simpler to stay at home!

Today's Social Notes

In a loud and ostentatious wedding, Miss Emmeline Tinfoil, at noon yesterday became the bride of Augustus Wadd III. The event took place at the historic estate, "Bat's Nest," which the bride's parents, Mr. and Mrs. Otis Tinfoil, recently purchased, together with a few family portraits, from the noted Hardpann family of Virginia.

The large assemblage of guests, after witnessing the ceremony, which was performed on a platform under an artificial bower of roses, made a frontal attack on the refreshment stands leaving them in shambles. A jazz orchestra from New York furnished music for the dancing, which continued until morning in an outdoor circus pavilion.

Mr. and Mrs. Ethelbert Van Close sailed yesterday on a several months' cruise on a Dutch freighter. They will return to Washington after the New York World's Fair has shut down for the winter.

Mrs. Smythe Clipper, who recently returned from Reno, has canceled invitations for the dinner party she was to have given Saturday night, due to the unexpected return of the wives of several summer bachelors who were to have been among the guests.

Traveler's Item

Wanted—A picture postcard with absolutely no room for writing; Because I never can think of anything that seems worth inditing.

Recipe Contest

One-Crust Pies For Summer

SUGGESTIONS—Fruit, ice cream, fruit-chiffon, and wine custard fillings all make delightful pies for summer desserts. Perhaps you know an unusual combination of flavors and foodstuffs that you have used in a flaky piecrust.

QUALIFICATIONS—Recipes must be kitchen-tested, original, practical, carefully writen and exact, and level measurements given. All entries must be signed in long hand.

CLOSING DATE—Noon, Saturday, August 26.

PRIZES—First, $3; second, $2; third, fourth and fifth, $1 each.

Runners-up receive honorable mention.

Photographs should be sent if possible.

Mail entries to Martha Ellyn, The Post Food Editor.

Accountancy
Pace Courses: B. C. S. and M. C. S. Degrees. C. P. A. Preparation. Day and Evening Divisions; Coeducational
Send for 33rd Year Book.
BENJAMIN FRANKLIN UNIVERSITY
1100 16th Street, N. W. at L C RE 2262

Get Ready for Fall With a New Felt

There are many schools of thought about what type of felt to start off the new season with. Wise choices usually result from letting your conscience be your guide since a new hat does much to reflect your mode of living. Here are two French fur felts, both inky black. The postillion at right is a good choice for the business or school girl who leads a strenuous tailored existence. It is banded in green and raspberry antelope

The felt at left is excellent for the deb or career girl whose every personal appearance must be high style. If your profession depends on an ability to accept advanced, yet practical, silhouettes, you'll want to look twice at this chapeau. It is commended for all afternoon occasions as flattering to girls with lovely features. Sally Victor, the sagacious American designer, molded this profile beret in fine sleek felt with a stiff bow of black satin

Today's Health Talk

By Logan Clendening, M. D.

Benzine or Alcohol Wash Suggested For Poison Ivy

The eruption of poison ivy or poison oak, once seen or experienced, can never be forgotten. The angry, blistery appearance of the skin looks as bad as it feels.

When the eruption has actually occurred, its treatment is most unsatisfactory. The fact that in MacNair's book on "Ivy Dermatitis" he lists seven pages of vaunted remedies proves this. It is a pretty good rule that when there are more than three sure-fire remedies for anything, none of them is very good.

Most recommended is first to wash the skin affected with benzine, alcohol or ether soap. Since the poison is an oil, cardol, it is best dissolved in one of these substances.

Of all the local applications to relieve discomfort, the best is carbolated and mentholated calomine lotion. Cold water is almost as good; in fact, when the discomfort becomes almost intolerable it may work best.

Prevention, then assumes most importance. We have showed there is proof of the fact that only about one-third of all people are highly susceptible. These can be detected by the application of the virus to the unbroken skin. This fact is extremely important, because military encampments, scout camps, etc., have been entirely disrupted by severe epidemics of rhus poisoning.

In 1916 Duncan first advocated the ancient folk remedy of chewing the leaves of the plant, but this causes too violent stomach upset. This was improved by using an alcoholic extract of the leaves. Preparations of this kind can be obtained from pharmacists. I have heard the personal testimony of a number of people to the effectiveness of this method of prevention.

Your Figure, Madame!

By Ida Jean Kain.

Eating Too Much Gives Hips Excess Weight; To Streamline This Part of Body Several Types of Exercises May Be Needed

New York, Aug. 25.

WENEVER you overeat consistently, you can count on gaining in the hips. And when you go on a diet, you might expect the excess to come off this measurement—but that's not the way it works.

To streamline the hips, it is necessary to adopt an exercise program that will wear down the fat in this area. Since the hips may bow out at the sides in pincushion pads, assume a desk chair spread, or take on a pronounced bustle effect, the program must be fairly comprehensive.

One of the best exercises for the entire hipline rocks off the bulges. Here it is:

Assume a half-sitting position on the floor, with the weight partially supported on the forearm. The elbows, forearms and palms of hands should be on the floor. Now, bend the knees and raise the feet slightly off the floor up near the buttocks. Keep the legs together and in this same flexed position throughout the exercise.

All set? Give yourself a vigorous shove with the right hand and rock over on the outer side of the right hip and thigh. As you do so, swing the right hand over to the left side, in front of the chest, to serve as a brake. Then shove with the left hand and rock over on the right hip and thigh, bringing the right forearm down to partially support the weight, and swinging the left hand over in front of the chest to act as a brake.

All you do is rock from side to side, but you hit every one of those stubborn pads along the hipline! Begin with 20 rocks and very gradually work up to 75, then to 100. This one exercise can almost be counted on to solve your hip problems, but if you do not change occasionally, it would tend to lose its effectiveness. Besides, you probably need one good exercise for the gluteus maximus muscles on the back of the hips.

Lie face downward on the floor, stretched to full length, arms up on the floor overhead, and the legs straight down. Without bending the knee, very slowly raise the left leg high in the air, tensing all the muscles. Hold for a second, and slowly and deliberately lower to floor. Keep the knee straight and make the hip muscles do all the work. Repeat the exercise with the right leg. Alternate the legs for 10 counts and, after a few days, increase until you are doing 20.

BALANCED SLIMMING MENU

BREAKFAST	CALORIES
Fresh berries	80
Ox dry cereal	80
While milk, ½ glass	80
Sugar, 1 rounded teaspoon	33
Coffee, 1 tbsp. cream, 1 lump sugar	55
	288
LUNCHEON	
Scrambled egg sandwich	250
Mixed vegetable salad (Reducer's French dressing)	25
Iced tea, 2 tsp. sugar	60
	335
DINNER	
Broiled hamburger, 1 patty	100
Beets	30
String beans	30
Butter, 1 tsp.	35
Bread, 1 slice	75
Butter, 1 pat, ⅜-inch thick	50
Fruit	100
Skim milk, 1 glass	80
	518
TOTAL CALORIES FOR DAY	1,121

A Woman's New York

By Alice Hughes

New Shows Coming To Broadway But Many Stars Will Tour

New York, Aug. 25.

THIS IS the time of year when it is customary to look forward to the new season's plays and players, here and elsewhere, and Hughes is always a great hand for a custom. Eleven shows have fought through this odd summer, with business a little less than fair along Broadway. In the old pre-talkie days this week would have seen a half-dozen new entertainments in Times Square, but it will be after Labor Day when George White's first "Scandals" in years will bow in, with the Howard Brothers and a starry cast.

Alice Hughes

Many of our best-loved will tour parts of the Nation. Ethel Barrymore gets younger in her new play, "Farm of Three Echoes." In "Whiteoaks" she was 101, but in the new one she is only 97. It will troup before coming to this town. Lynne Fontanne and Alfred Lunt will wander awhile in "The Taming of the Shrew," and so will Maurice Evans in his uncut version of "Hamlet." The Immortal Bard gets a break. Katharine Cornell will visit round in her current hit "No Time for Comedy," and so will Laurette Taiyor in the revived "Outward Bound." Don't dare miss that one if it comes your way.

I hear that Paul Muni is being lured back from films to appear in "Key Largo," by Maxwell Anderson. Helen Hayes, of course, will be seen in "Ladies and Gentlemen," by Ben Hecht and her husband, Charlie MacArthur. And although the musical show plans are pretty vague up to now, it seems certain we shall see and hear some new tune pieces by Irving Berlin, Rodgers and Hart, Jerome Kern and Cole Porter. Berlin and Kern have been toiling for Hollywood for some years, and Broadway will welcome the boys home.

GIRL ABOUT TOWN—Fed to the teeth with various beauty and brains contests this year, I still got a kick out of the Fair affair which chose Hornedbel Maggie 2nd, a contented 6-year-old Ayrshire, as "Miss Americow of 1939." Fourteen rivals sneered at Mag as she got the nod, "for poise, charm, intelligence and beauty of face and figure." Maggie lives in New Jersey, and, as a novel touch, she and the other contesting ladies did not wear bathing suits.

Money Raising Ideas for Clubs

JOINING a club—or becoming head of one—is an exciting step for any woman. There is the success of the club and her personal success, too, to think about.

Both "private" and president will have confidence in meetings if they know club procedure thoroughly. But of course the particular success of the president lies in the way she organizes the members, haw she directs and inspires their work.

Wide-awake committeees will be her best aid. There are the standing type — membership, finance and program—and the special type appointed for temporary purposes.

Th epresident may apoint the entire committee in each case and she may take part in their meetings. But many successful presidents prefer to appoint only the chairmen, let them choose interested member sto serve with them.

The chairmen preside at their committee meetings and written reports are prepared to be submitted to the club. Should a committee fail to reach an agreement on any subject it may submit two reports, one for the majority, one for the minority.

No club activity takes more ingenuity, ability than money raising, but a good committee with the co-operation of members can do wonders, especially if it knows of clever ideas that have worked well for other clubs.

Many successful money-raising plans are described in our new 40-page booklet, WOMEN'S CLUBS: PROCEDURE AND MONEY-RAISING IDEAS. Gives complete information on organizing a club, drafting a constitution, rules for conducting meetings. Explains duties of officers, directors, committees, members. Tells how t budget the club expenses.

Send 15c in coins for our mboklet, WOMEN'S CLUBS: PROCEDURE AND MONEY-RAISING IDEAS, to The Washington Post Home Institute, 109 West 19th Street, New York, N. Y. Write plainly your name, address and the namet of booklet.

WASHINGTON COLLEGE OF LAW
Devoted Exclusively to the Teaching of Law

ANNOUNCES the adoption of the American Bar Association standards, and with the opening of the fall term the educational admission requirement will be two years of college work (sixty semester hours). The course leading to the degree of Bachelor of Laws will require three years in the day division and four years in the evening division.

Catalogue on Request

2000 G Street N.W. MEtropolitan 4585

Mary Haworth's Mail

Dissatisfied With Lot in Life, Widow, 35, Employed At Secretarial Work, Asks Guidance

DEAR MARY HAWORTH: I am 35 years old, a widow with no children and no immediate family. I have been a stenographer (and, more recently, a secretary) for 17 years, but I have never been really satisfied with the work. I started to work as soon as I finished high school, and in the early days there was only enough money for necessities, and hardly enough for those. As my salary increased, so did my financial responsibilities, so that there was never anything left over for study courses or cultural advancement. However, I have read a great deal and have tried to improve my mind as best I could, without actually taking academic courses.

Here is my real problem: By necessity, I simply must work. But, as I have already said, I do not like pounding a typewriter and being confined to a stuffy office year in and year out. Naturally I cannot give up my position until I have fitted myself for some other line of endeavor. And yet, with each passing year spent at my present occupation, I am not only narrowing my chances of finding a really adequate position along a more congenial line, but I am also, probably, becoming less competent at my present work.

I have observed that office work is wearing on the nervous system, and that after long service in such work, women get cranky, opinionated and less adaptable to the change and progress which characterizes an efficiently run office. Young as I am, I find myself at times growing unreasonably intolerant of the inexperienced mistakes of younger persons in the office. I have to fight the urge to take work out of their hands and do it myself. In short, and confidentially, I feel myself slipping. Day by day, I am getting more restless and dissatisfied.

Somewhere I have read that people do best the work they like most. Yet I am not prepared to do what I'd most like to do. By choice, I'd like to be a musician or an artist, not necessarily with brush or oils, but in some creative way, by being a designer, perhaps, or an interior decorator, or something of the sort. I like intellectual and literary things, too, and enjoy studying science, history, the classics and current events. If I had the time and money, I would like to travel—not in search of pleasure but in search of knowledge.

But enough of this. What I'd like for you to tell me is how I can best get out of the rut I'm in; remembering, of course, that I must earn a living all the while. Washington undoubtedly offers a wealth of educational opportunities, if one has the money to take advantage of them. From what I have told you, do you think there is hope of my being able eventually to make a successful living from some more agreeable task? Believe me, this is no idle request. Your opinion and comments will be greatly appreciated. DISSATISFIED.

Goal and Spur Are Needed

DEAR DISSATISFIED: The person who aspires to "get ahead," as the saying goes, has need (a) of a clearly defined goal and (b) of an inexorable spur. Often the desire to achieve a definite goal—be it monetary success, worldly acclaim, leisured security, artistic or scientific achievement—is a purely emotional drive so intense as to provide the spur. More often, a bitter necessity to put a safe distance between one's self or one's dependents and the wolf fangs of want affords the stimulus to success.

In your case, it appears that you have erstwhile lacked both clearly defined goal and goading spur. In your hazy dreams of a better life, you have vizualized yourself somewhat the jack-of-all-trades, artistically, and master of none. As a personality, you are far from being a driving force: i. e., one of those individuals who know from the outset what they want, and who concentrate, with ruthless single-mindedness, on having it, regardless of who may be injured in the scramble. You are a stranger to actual want and have never been obliged to clear a path through the economic wilderness for minor dependents. It was almost inevitable that you would have spent your youth going round and round in a very small circle.

However, your latter-day restlessness and dissatisfaction provide hope of better things to come. It suggests that you may be about to break the shell of your erstwhile self-imposed limitations and enter into a larger awareness and more fruitful effort. In the July issue of Harper's Magazine, Pearl Buck has an article, "America's Gunpowder Women," which brilliantly promises "every hope" for the woman who is sufficiently alive to her latent possibilities to be in mental rebellion against a routine performance. Her discontentment is her spur; but her imagination alone can supply her the feasible goal.

While on the subject of magazine articles, however, let me also mention Dorothy Thompson's article, "If I Had a Daughter," which appears in the September issue of the Ladies' Home Journal. In this article Miss Thompson both astounds and gratifies her feminine audience by proposing wifehood and motherhood as the greatest, the most satisfactory, of all careers for women, to which all other objectives should be secondary. Which brings me, I think, to the very best piece of advice I could give you, namely, to concentrate your social talents on acquiring a husband.

I am convinced that this is your essential, if subconsciously entertained and likewise subconsciously suppressed, objective in life. I believe that, even now, you are only toying with the idea of significant individual artistic achievement; and that the reason you were so long content with your office routine was because you were committed, until recently, to the hope (a sort of faith without works) that a husband would eventually appear to succor you. However, in order to meet, and to make yourself attractive to, matrimonially eligible men, it undoubtedly will be necessary for you to undertake some of those cultural projects you are so tentatively considering. But in undertaking them, do not be confused as to your ultimate objective, namely: a husband and a home of your own

As has been said, "the world stands aside for the man who knows where he is going," a truism which applies equally to women. So, with regard to your desire for a "more abundant life" in future years, I give you hope—every hope. Also I give you the goal—family life, meaning marriage and perhaps even children. Your own restlessness and dissatisfaction provide the spur. But the step-by-step technique of achievement must be evolved by yourself. It will be determined by the resourcefulness of your imagination, the nature of your opportunities, the variety and competence of your talents and the quality of your physical stamina.

M. H.

Miss Haworth will be glad to help you in solving your problems. Write her in care of The Post Woman's Page.

Furniture Junk Clutters Homes Of America

Only Valuable Pieces Should Be Retained When Old

By Elizabeth MacRae Boykin.

WHILE EVERYBODY'S on the subject of what's the matter with the country, we might as well add a decorator's two-cents worth. It's simply that the homes of America are harboring too much old stuff that ought to go to the junk man. No—we're not advocating that you throw away the priceless antiques that your grandchildren might wish you'd saved. Actually most of the old stuff that's thrown away deserves to be pitched out after it has served its day of duty. It's perfectly all right to hang on to things that are really fine, but if we would do a really proper job of throwing away, business would boom. So why don't we all get very patriotic and hop out and buy something new to replace worn-out furniture that deserves to be retired.

Get New Table

That old living room table, for instance, that hasn't looked like anything for years and years. An eighteenth century mahogany tray type table would be twice as useful and add immeasurably to the looks of the room. Yet it wouldn't involve such a large investment that most of us couldn't manage if we did a bit of serious-minded figuring out.

Or take that old rocking chair that's still on duty. It might be all right in quaint old-fashioned bedrooms, but it certainly doesn't do anything for the living room. A new wing chair in its place wouldn't break the family bank and it would probably go a long way toward making the living room.

As for that spindley desk you've had for goodness knows how long—who ever uses it anyway. A secretary or a handsome breakfront cabinet wouldn't take up much more wall space and would be a stunning addition to the looks of the room. Not to mention its usefulness.

Banish China Closet

In the dining room, is there any good reason why you're hanging on to that old china closet? A pair of corner cupboards in its place would look smarter and show off your china better. Then the dining table would probably look all right to keep if you would replace those old mongrel chairs with some new ones of classic design—such as Chippendale, Duncan Phyfe, or Windsor, according to the style of the room.

LABOR DAY WEEK-END
TRAVEL BARGAIN
to the New York
WORLD'S FAIR

$5.85 ROUND TRIP IN COACHES

GOING . . . . FRIDAY, SEPT. 1, leave Washington 5:00 P. M.
SATURDAY, SEPT. 2, leave 1:00 A. M. or 5:00 A. M.
RETURNING: Leave New York on specified trains, Saturday, Sunday or Monday evening or midnight.

ALSO LOW FARE ALL-EXPENSE TOURS including rail fare, hotel accommodations, sightseeing, admission to the World's Fair.

OTHER LOW FARES

$4.95 ROUND TRIP — ONE-DAY LIMIT . . . Every weekday except Holidays. Good on specified trains in coaches only.

$7.50 ROUND TRIP — 10-DAY LIMIT . . . Leave every Friday or Saturday (1:30 P. M. or 3:45 P. M.). Return on any train within 10 days. Good in coaches only.

$9.65 ROUND TRIP — 60-DAY LIMIT . . . On sale daily. Good on all trains in coaches only.

"Don't fail to see the spectacular Railroad Exhibit"
For Descriptive Folder, Phone District 3300

BALTIMORE & OHIO Railroad

Look

"Situations Wanted" Ads Cost Only One-Half of The Post Regular Want Ad Rates!

If you are out of work or looking for a better job, take advantage of the low rate in The Post Situations Wanted columns. You pay only one-half the regular want ad rate. Use this modern, time saving, inexpensive way of finding a job. Come down to The Post and place your ad, or place your ad at one of our want ad stations listed in today's classified pages.

ONLY 20c FOR A 2-LINE SITUATIONS WANTED AD

Rev. Zearfoss To Preach at First Baptist

Native of D. C. Will Be Guest in Absence Of Dr. E. H. Pruden

The Rev. Robert N. Zearfoss, of this city, will be guest preacher at the First Baptist Church tomorrow in the absence of the pastor, Dr. Edward Hughes Pruden, who is on vacation. At the morning service his subject will be, "Standing Firm in the Face of Trouble," and in the evening he will speak on "Think on These Things."

A native of Washington and a recent graduate of the Colgate-Rochester Divinity School, the Rev. Mr. Zearfoss was ordained to the ministry at Calvary Baptist Church May 25. He has been summer minister at Central Park Baptist Church, New York City, and summer associate minister at the Immanuel Baptist Church, Rochester, N. Y., as well as having preached in various churches in Washington. He is a graduate of McKinley High School, 1932; of Wesleyan University, Middletown, Conn., 1936, and was president of the student body this year at Colgate-Rochester Divinity School.

Metropolitan. The Rev. Robert Savage will preach in the morning on "Nothing to Brag About." This is the seventh message in the series on the epistle to the Philippians. The feature of the service will be a missionary parade, culminating a campaign by the Women's Missionary Society, Mrs. H. N. Stull, president, to raise $2,500.

This sum is to be used to build a home at Kikongo, Belgium Congo, for the missionaries the church supports, the Rev. and Mrs. Bernard W. Armstrong. The home is to be built as a memorial to Mrs. Ball, Pastor John Compton Ball's deceased wife, and will be called the Jeanette Ball Memorial Home.

At the evening service the Arlington Girl's Trio will sing several selections. The Rev. Mr. Savage will conduct a song service and preach on "Missionary Work in Hell."

Fifth. The Rev. Beecher Rhoades, pastor of the Baptist Church at Norfolk, will be the guest preacher. Sunday school will meet at 9:30 a. m., with Mrs. Beecher Rhoades teaching the Darlington Berea Bible Class; Mr. Norman Sandridge, the Mooney Baraca Class, and other classes meeting as usual.

Dr. John E. Briggs, pastor, continues to improve and hopes to leave the hospital in the near future.

Chevy Chase. In the absence of the minister, the Rev. Edward O. Clark, the pupil will be occupied by the Rev. Frederic F. Briggs, of Alexandria, Va., at the 11 o'clock service. He will use for his sermon topic, "The Believer's Heritage."

Calvary. The Rev. Frank E. Johnston, jr., minister's assistant, will preach in the morning on "Walking With God," and in the evening on "Splinters and Planks." At the latter service Miss Myrtle Liverman and Robert Coleman will assist.

The quarterly meeting of the church and congregation scheduled for August 19 has been indefinitely postponed.

Takoma Park. Public worship service tomorrow morning will be conducted by Deacon Alfred E. Bowers, in the absence of the pastor, who is on a brief vacation.

Cherrydale. "Looking for That Blessed Hope" is to be the sermon theme of the Rev. W. H. Brown, pastor, at the morning worship, and "Ye Must Be Born Again" in the evening.

West Washington. The Rev. Vivian Broderick, of Boston, will be guest preacher tomorrow morning.

First, Hyattsville. Dr. B. P. Robertson, pastor, will preach at 11 a. m. on "Thinking and Living." The Sunday school will meet at 9:30 a. m. Dr. Robertson will preach in the evening on "Moses."

Bethesda First. The Rev. Glenn Faucett, pastor of East Washington Heights Baptist Church, will preach at the 10:45 a. m. service and the Rev. C. A. Brubaker, Mount Zion Baptist pastor, at 8 p. m.

Lincoln Park Services

The Rev. Edward Gabler, rector of Christ Episcopal Church, Navy Yard, will address the Y. M. C. A. services in Lincoln Park tomorrow at 4 p. m. William R. Schmucker, song leader, will be assisted by Mrs. Margaret Moffat at the organ.

Andrew Rankin Chapel

Prof. C. M. Thomas, president of the D. C. Federation of Civic Associations, will speak at the service at 11 a. m. tomorrow in Andrew Rankin Memorial Chapel at Howard University, with Mrs. Velma Williams, of the Board of Education, presiding.

Ninth Street Choir to Give Preview of N. Y. Fair Concert

The junior choir of the Ninth Street Christian Church, the Rev. Clifford Jope, minister and choir leader, in light suit

D. C. Bible Class Association Expects 400 at Conference

Page Etchison, Schmucker and Harris Arrange Varied Program of Music, Speakers, Recreation for Westminster

The rolling campus of Western Maryland College, Westminster, Md., will feel the tread of local churchmen's feet over Labor Day week-end, as the District of Columbia Organized Bible Class Association stages its eighteenth annual conference.

From almost every Protestant church in the Washington area a record-breaking conference crowd of 400 classmen is expected to enjoy a combined vacation and spiritual retreat. They will hear such Christian spokesmen as Dr. Hornell Hart, of Duke University, give his views on the central theme, "Seek and Ye Shall Find."

Trio to Be There

No local Bible gathering would be complete without that almost inseparable trio of Page Etchison, William Schmucker and George Harris. The former is president of the association and conference and religious work director of the Y. M. C. A. Schmucker, familiarly known as "Smilin' Bill," is the peppy song-leader, and Harris, executive secretary of the conclave, will handle a stack of official duties and help keep the meal-time crowds in good spirits.

Other leaders will be Dr. Harry W. Burgan, popular pastor of Hamline Methodist Church; vice presidents, Alden W. Hoage and Howard M. Stackhouse, who will join Harris in conducting forums on Bible-class problems; Clarence M. Cook, leader of the Sunday Church Hour; Willard S. Lines, Bible Class Hour leader, and N. R. Robinson, who will be in charge of the Sunday night sessions.

Opportunities to visit Gettysburg and Braddock Heights and to participate in recreational programs will be offered the delegates, to whom a greeting will be brought at a fellowship hour on the opening night by Dr. Fred G. Holloway, president of the host college. Dr. Charles E. Resser, president of the District of Columbia Sunday School Association, will bring the response.

Two Quartets on Program

On hand for musical entertainment will be Mrs. Etchison, conference pianist; the Petworth Baptist quartet, led by Harlan Randall, consisting of Mrs. Randall, Mrs. Vesta Lynn and Harold S. King; the National Brass Quartet, with William L. Bachman, Howard B. Smith, Charles W. Barnes and Joseph Virga.

Ushers, recruited from the Phi Gamma Kappa Class, of Metropolitan Baptist Church, will be William H. Bailey, William B. Everett, B. L. Hershberger, T. J. Patrick, Edward Miller and Howard Abel. Registration of delegates will be supervised by John A. Patterson, sr., John A. Patterson, jr., and Edward L. Tolson.

Harrison Class to Meet

Honesty in official conduct; political, racial and religious tolerance and world peace will be the keynote of tomorrow morning's program of the Harrison Bible Class, Congress Street Methodist Church, with United States Deputy Marshal James S. McCarthy, member of the class, speaking on "Poisoned Arrows."

William H. Harrison, president of the group, will preside at the meeting, set for 9:45 a. m., at which all members of the congregation and their friends are invited.

The Emory Methodist Box Bible Class, through C. F. Kleinknecht, chairman of the teacher and membership committee, reports that a class nominating committee has been selected and soon will pick officers for the ensuing term, October 1 to June 1, 1940. Committeemen are Marshall R. Baker, George H. Ball, Albert S. Gatley, sr., Harry E. Roethe and Kleinknecht.

Rev. E. B. Harris To Speak at Cathedral

The Rev. Edward B. Harris, rector of Holy Trinity Parish, Collington, Md., will speak at the evensong service in Washington Cathedral tomorrow at 4 p. m.

A graduate of St. Albans School and instructor in sacred studies in that institution, the Rev. Mr. Harris will continue the series of Sunday afternoon sermons by rectors of parishes in the diocese of Washington. He was for some years assistant minister at St. Albans Parish in the Cathedral grounds before taking up his present work in Maryland.

The sermon at morning prayer will be delivered by Canon Edward S. Dunlap, of the Cathedral staff. Music for both of these services will be furnished by a unit of the Cathedral Choir of men and boys, directed by William Brackett, organist and choirmaster at St. John's Church in Georgetown.

Services will begin with celebration of the Holy Communion in the Chapel of St. Mary at 7:30 and 9:30 a. m.

St. John's. At the 11 o'clock service the Rev. Nathaniel C. Acton will preach on "Corporate Penitence." The guest soloist, A. Harlen Castle, will sing "Come Ye Up to the Mountains," by Spross.

The summer session of the church school will meet in the Parish Hall at 9:30 a. m. under the direction of the Rev. Mr. Acton, and Holy Communion will be celebrated at the 8 a. m. service.

Wednesday at 7:30 a. m. and Thursday at noon Holy Communion will be celebrated.

Our Saviour. At 7:30 a. m. there will be the celebration of the Holy Communion. The celebrant will be the Rev. John Sadtler, former rector of St. John's Church, McLean, Va.

The Rev. Mr. Sadtler's subject at 11 a. m. will be "The Choosing of the Twelve." This service will be abbreviated throughout the summer to 45 minutes.

Lutherans to Hold Rites at Glenn Dale

The Washington Lutheran Inner Mission Society, of which Miss Frances Dysinger is executive secretary, will sponsor services at the Glenn Dale Adult Sanatorium tomorrow at 4:15 p. m., with the Rev. W. J. Ducker in charge.

The Rev. Edward Goetz also will lead a service at the Florence Crittenton Home at 3:30 p. m. The society's final Sunday school class of the summer at the District Health Camp at Bald Eagle is set for 2:30 p. m.

Rev. W. G. Oram to Preach Tomorrow At Morning Worship

The Junior Choir of the Ninth Street Christian Church tomorrow at 7:45 p. m. will present the sacred concert which it is to give in the New York World's Fair Temple of Religion next Sunday, September 3, from 4 to 5 p. m. The choir's concert at the fair will be broadcast over the Columbia radio network.

The choir is made up of 33 young people who began in the organization nearly 7 years ago. The public is invited to tomorrow's concert and an offering will be received toward financing the New York trip.

The choir is composed of Marguerite Blick, June Crossfield, Melba Cornett, James Ellerbrock, Mary Ellen Edmonds, Virginia Edmonds, Patricia Comingore, Dorothy Cecil, Ralph Frame, jr., John Gartner, Sarah Ann Harrison, Alice Harvey, Betty Ann Jackson, Dorothy Jackson, Clifford Jope, jr., Nellie Mae Jope, Lowell Keagy, Raybern Keagy, Katherine LaPlace, Josephine Mann, Georgia Lee Norris, Ernest Payne, Maurice Petersen, Wallace Reese, Helen Scott, Mary Ruth Scott, Betty Wray, Ruth Young, Robbie Virginia Young, Maurice Hughes, Leroy Owens, Lydia Goss, Fred Forney. The Rev. Clifford H. Jope is director, Maurice Hughes, accompanist, and Dorothy Johnson, interlocutor.

At morning worship and communion hour tomorrow the sermon "God's Child, by Choice" will be given by the Rev. W. G. Oram, assistant minister.

National City. "Wrestling With God" will be the theme of Dr. Raphael Harwood Miller's morning sermon.

The young people will have their usual social and Sunday evening meeting in the social hall, 1308 Vermont avenue, at 6:30.

Columbia Heights. The Rev. A. P. Wilson, back from a vacation, will preach tomorrow on "Peter's Tears," a continuation of a sermon series on "Epochs in the Life of Peter." Shirley Egan will sing.

Fifteenth Street. The Rev. Leslie L. Bowers is to speak on "A Revival of Religion" at 10:30 a. m. The youth groups will meet at Fort Dupont at 6 p. m. for a supper and service to be led by Mr. and Mrs. Leonard Jones.

Rev. Mr. Borchers To Preach Last Summer Sermon

Tomorrow at 11 a. m. at the First Congregational Church the Rev. Walter G. Borchers, jr., will preach the last of his summer series of sermons. He has chosen for his subject "Is the Church Old-Fashioned?"

Mrs. Marian Parsons Heininger, former missionary from First Church, will be guest speaker at the midweek service Thursday. Her subject wil be "Our Home Mission Work in the Southwest."

Next Sunday the Rev. Howard Stone Anderson will return from his vacation and will be in the pulpit.

Lloyd C. Douglas, author of "Magnificent Obsession," will lecture four successive evenings in First Church, October 3, 4, 5 and 6, at 8 o'clock, on the theme, "Adventures and Defenses." Series tickets are $1, available at the church office, Tenth and G streets northwest. Single admissions are 50 cents.

Dr. Daugherty's Subject Is 'The Eternal Quest'

Dr. Simpson B. Daugherty, of Memorial United Brethren Church, will preach at 8:30 and 11 a. m. on "The Eternal Quest." At 9:40 a. m. summer crusade recognitions are given for perfect attendance. There will be special features at this hour.

This church is preparing for its annual meeting with departmental reports to be given at the last quarterly conference, Thursday, September 7 at 8 p. m.

Christian Science Theme Is 'Christ Jesus'

"Christ Jesus" is the subject of the lesson-sermon in all the Churches of Christ, Scientist, tomorrow at 11 a. m. and 8 p. m. Sunday School is at 11 a. m.

The Golden Text is from John 1:14. "The word was made flesh, and dwelt among us (and we beheld His glory, the glory as of the only begotten of the Father), full of grace and truth."

Among the citations which comprise the lesson-sermon is the following from the Bible: "How beautiful upon the mountains are the feet of him that bringeth good tidings, that publisheth peace; that bringeth good tidings of good, that publisheth salvation; that saith unto Zion, Thy God reigneth." (Isaiah 52:7).

The lesson-sermon also includes the following passage from the Christian Science textbook, "Science and Health with Key to the Scriptures:" "Christ is the true idea voicing good, the divine message from God to men speaking to the human consciousness." (Page 332).

Mountville Church Fete

Ladies of the Mountville, Va., Methodist Church will hold their annual ice cream social Friday, September 1, beginning at 7 p. m., on the church lawn.

Methodists To Hear Editor From Nashville

Dr. W. P. King Will Speak Twice at Mt. Vernon Place

Dr. W. P. King, editor of the Christian Advocate, of Nashville, will be the guest preacher at Mount Vernon Place Methodist Church tomorrow and will preach at 11 a. m. on "Rationalism and Faith, a Contrast;" and at 8 p. m. "Understanding the Scriptures." Dr. King is author of many books and his latest book, "The History of Methodism," which includes the history of the recent unification of the three branches of Methodism, has had unprecedented circulation.

Dr. John W. Rustin, who has been vacationing at Miami Beach, will return to the city and conduct the mid-week service Thursday at 8 p. m.

Chevy Chase. Due to the absence of Dr. Edwin G. Latch the Rev. Raymond H. Brown, pastor of Damascus Methodist Church, will conduct the 11 a. m. service. Mrs. Carolyn Schoenthal will be soloist at the morning service.

Trinity. The Rev. Elmer Kimmell will be guest preacher at the 11 a. m. service.

The Southeast Union Service will be held here at 8 p. m., with the Rev. A. F. T. Raum, of First Methodist Church, preaching.

Union. The pulpit will be occupied by the Rev. Charles F. Linger, local preacher. The subject at the 11 a. m. service will be "summertime Religion" and at 8 p. m. "Almost."

At 6 p. m. the Epworth League will meet for tea and a social hour and at the devotional service at 7 p. m. Miss Janet Bradham will be in charge.

Lincoln Road. "The Aspirations of the Human Heart" will be the sermon topic of the Rev. R. H. Stone, D. D., at 11 a. m. A saxaphone solo will be played by Miss Margaret Jones, accompanied by Miss Loretta Bombara.

The Lincoln Road Brotherhood will have charge at 8 p. m. and Mrs. Zelda Underwood will speak.

Eldbrooke. The acting pastor, M. S. Michael, will deliver sermons at both the 7 and 11 a. m. services. A story for children will be a part of the earlier worship session.

The pastor will use as his subject for the morning sermon "The Forgetful God," the thirty-first chapter of Jeremiah being the basis for his theme.

Foundry. Dr. Chesteen Smith will conclude a six-weeks ministry tomorrow, preaching at 11 a. m. on "The Extension of the Kingdom," and at 8 p. m. on "The Worth of a Man." Music will be rendered by an A Capella choir of 16 voices under the direction of Justin Lawrie.

The church school will meet at 9:45 a. m. and the Epworth League devotional meeting will be held following a fellowship tea at 6:30 p. m.

Metropolitan. In the absence of the minister, William Andrew Keese, who is vacationing in Maine, the pulpit will be supplied by the Rev. Edwin A. Rose, minister in the Kensington Methodist Church. The Rev. Mr. Rose is a graduate of American University and of Drew Theological Seminary, Madison, N. J., and has done special work in the graduate school of the American University and in Oxford University, England. He has just returned from a trans-continental trip.

Francis Asbury. Dr. Robin Gould, the minister, will preach at 11 o'clock on "Liberty," and at 8 p. m. on "Songs of the Soul."

Earl Lowder, organist, will play at morning and evening services.

Petworth. The Rev. Thomas G. Swales, pastor of First Methodist Church, Athens, Pa., will be guest preacher. His subject at the 11 o'clock service will be "Is Integrity Out of Date?"

The evening service will be in charge of the young people, led by Bob Knapp, Murrell Lank, Peggy Artz and Jean Shaffer will assist. The Rev. Mr. Swales will speak on "Ten Commandments for Friends."

McKendree. At 11 o'clock, in the Masonic Hall, the Rev. Samuel E. Rose will speak on "Our Lord's Tolerance."

Eldridge Jones, president of the B. L. & W League, is to address the evening service.

Wesley. The final address in the series "The Things Men Live By," being given by the Rev. W. Harold Snape, director of Goodwill Industries, will be delivered at 11 a. m. The subject will be "Worship."

Mr. Snape is occupying the pulpit during the absence of the Rev. J. Luther Neff.

Calvary. The Rev. Asbury Smith, pastor of Memorial Methodist Church in Baltimore, will be guest speaker at both the 8:30 and 11 a. m. services. He is to preach on "Unanswered Prayer."

Church of the Week

Atonement Church Prepares Wide Evangelistic Drive

New Assistant to Aid; Pep Rallies Slated Sept. 11-18

Dr. H. E. Snyder

Before next Easter, the enterprising congregation of Atonement Lutheran Church, Rhode Island avenue and North Capitol street, hopes to have 100 new members on the roll and scores of former parishioners back in the fold.

This is to be accomplished, explained the Rev. Howard E. Snyder, pastor, through an intensive evangelistic campaign, slated to get under way in a series of pep rallies from September 11-18, when instructions and other details will be outlined to workers.

Atonement's contribution to the Nation-wide "parish evangelism" drive of the United Lutheran Church of America, covering over 300 congregations, the plan will embrace spiritual visitation, every-member visitation and evangelism, in an effort to secure new blood for the church and to renew interest among inactive members.

From Pastor's Seminary

Impetus is being given the drive by the acquisition of an assistant pastor, who will assume his duties next month, and who will not only aid the campaign, but also help promote the church's young people's activities.

He is the Rev. James T. Powers, native of Northampton, Pa., and a graduate of the 1939 class of Mount Airy Theological Seminary, alma mater of the Rev. Mr. Snyder. The Rev. Mr. Powers is expected to preach during the rallies, and also at the Sunday night worship services.

Moving spirits behind the project will be Mrs. Martin McGrory, chairman of the spiritual visitation committee, the members of which will visit homes to discuss spiritual matters; Dr. Millard F. Ottman, director of the every-member visitation work, and Robert Volland, whose committee on evangelism will concentrate on enlisting new members, and reinteresting old ones.

Burger in Two Activities

When the youthful assistant pastor comes, he will find that he has the loyal backing of the congregation. Supporting him will be the young people, represented by the senior and junior Luther Leagues, supervised by Walter Bumgartner and William Long. The "Children of the Church" program in which youngsters are given spiritual instruction in the parish hall while their elders are in morning worship, is led by George O. Burger.

Burger also is active in the Sunday school as teacher of a young men's class. Leo A. Riegel, school superintendent, has among his co-workers James McDonald, Miss Olga Beall, beginners' leader; Mrs. Julius Lines, jr., intermediates, and others. Miss Nellie Baker heads the Woman's Missionary Society.

A neighborhood baby clinic, one of the purposes of which will be to instruct expectant mothers, will be launched in 1940 with Caroline H. Pincock, M. D., the pastor's daughter; her husband, Dr. Pincock; Dr. Ottman and others volunteering their services.

Church Started in 1905

Other organizations and leaders are the Boy Scouts, under Scoutmaster Louis Barr, who makes a hobby of parachute jumping; the adult men's Bible class, taught by James H. Solt; the Ruth class of women, of which the Rev. Mr. Snyder is teacher, and the young women's group, led by Mrs. James Stevenson and Mrs. Roger Q. Mills. Martin McGrory, one of the most active laymen in the Maryland Synod, is among the church's most enthusiastic workers.

Organized by Dr. J. C. Kunzman in 1905, at its present site, Atonement was led for 20 years by Dr. I. O. Baker, the Rev Mr. Snyder's predecessor. The present leader, who came here from a Chestnut Hill, Philadelphia, pastorate, served for several years as chaplain of the Eighty-sixth Division, and was for some time stationed at Camp Zachary Taylor, Louisville, and Grant, Ill., later entering the cruiser and transport service. He is now a lieutenant-colonel in the reserve forces.

Educated at Thiel College Pennsylvania, in addition to Mount Airy Seminary, the Rev. Mr. Snyder built churches in Wildwood N. J.; Kingston, N. Y., during his early ministerial years, and also organized a congregation in Philadelphia. He will preach tomorrow at 8 a. m. on "Our Trust in Christ."

Norfolk Pastor To Preach at N. Y. Avenue

The Rev. Ernest Emurian, of Norfolk, will supply the pulpit of the New York Avenue Presbyterian Church tomorrow at 11 o'clock. Dr. Emurian's topic will be "Chasing Shadows."

Dr. Emurian attended Davidson College, Union Seminary in Richmond and received the degree of Master of Theology from the Presbyterian Seminary of Princeton, N. J. He is the author of "Hymn Dramas," published by The Presbyterian Board of Publications, and has composed several hymns.

The New York avenue church has recently inaugurated the Westminster choir plan. The church choir, under the direction of Charles Dana Beachler, recently appointed director of music, will have a part in the morning worship.

At 6:45 p. m., the young people will hold their worship and devotion meetings.

Covenant First. The Rev. Samuel R. Allison will have for his morning subject, "A Drama From Life."

The adult Sunday School class, meeting in the chapel at 9:30 on Sunday morning, will be conducted by the Rev. Dr. W. B. Witherspoon, speaking on "Uzziah" under the general theme of the summer series: "Lessons from Israel's Leaders."

Metropolitan. "The Pre-Eminence of Christ" will be the sermon topic to be given by the Rev. George M. Cummings at the 11 o'clock service.

Sherwood. "Playing Safe" will be the subject of the sermon by the Rev. Thomas L. Coyle at the 8:50 and 11 a. m. services.

Bethesda. "Raising a Church From the Ground," or "Where Should My Membership Be?" will be the subject of the morning message. The children's message at the same hour will be entitled, "Mote-Picking," and this will be the last of a series of visual lessons on the life and journeys of Christ. These messages will be brought by P. G. Crosby, acting pastor.

"Fellowship Through World Peace" will be the topic at an outdoor meeting of the young people, tomorrow at 6 p. m., at the home of Mr. and Mrs. Norman Garvin, old Georgetown road.

Gunton Temple. Page McK. Etchison, religious work director, Y. M. C. A., will speak in the morning.

Chevy Chase. The Rev. Gladstone P. Cooley, minister of the First Presbyterian Church, Berwick, Pa., is to be guest preacher tomorrow at this church.

Dr. Lenski To Return to Give Sermon

'Sing a New Song' Will Be His Topic At Grace Lutheran

Tomorrow's services at Grace Lutheran Church will be in charge of the pastor, Dr. Gerhard E. Lenski, who has been out of the city on vacation and is returning this week-end.

Matins will be held at 8:30 a. m. Dr. Lenski will continue his sermon series on Old Testament topics and will have for his theme "Sing a New Song." Charter Healey, tenor, will sing.

At 11 a. m. Dr. Lenski will preach on the Gospel lesson for the day, choosing for his topic, "The Master's Cure for Ailing Saints." Walter Eggers, barytone, will be soloist and Marion Ranberg will give a 15-minute organ-music program before each service.

The church school will convene at 9:30 a. m. with a full schedule of classes in all departments.

Luther Place. The Rev. Frederick J. Eckert, assistant pastor, will preach on "The Master's Touch" at the 11 o'clock service. Harry Yeide will sing.

The senior and young people's Luther Leagues will hear Mrs. William Moore discuss "Mohammedanism" at the 7 p. m. meeting in the church parlors. Mr. Moore will be in charge of devotions.

The Y. P. F. will have a picnic in Rock Creek Park Tuesday, cars leaving the church at 7:30 p. m.

Reformation. "A Tree Grown Straight" is the subject chosen by the Rev. Ralph W. Loew for the Matins at 8:30 o'clock and the later service at 11 a. m. For the later service John Nordberg, tenor, is soloist.

The Rev. Mr. Loew will again preach at the evening service. "How to Face Tomorrow" is the sermon subject. Miss Flora Thornton, contralto, is to be soloist.

The Luther Leagues are concluding their summer fellowship hours at 7 p. m. Members of the Young People's League are serving as hosts, with Miss Esther Sell as chairman. After the supper hour a song service is planned, concluding at the hour of evening worship. Members of the four Luther Leagues of the church are to attend the annual convention of the Luther League of the Synod of Maryland held in Gettysburg, Pa., September 2, 3 and 4.

St. Mark's. "A Lasting Virtue" will be the theme of the sermon by the Rev. J. Luther Frantz at the 11 a. m. service.

Christ. The Rev. C. S. David, of Westfield, Mass., will preach at 8:30 a. m. This will be the only service.

Georgetown. Dr. Herbert A. Rinard, chaplain in the United States Army, is to be guest preacher at the 11 a. m. hour.

St. Paul's. The Rev. Henry W. Snyder, jr., will officiate in the absence of his father, the pastor. The theme of the sermon will be "The Least We Can Do."

Trinity, Mount Rainier. "Christ Solves the Mystery of Suffering" is to be the sermon topic of the Rev. E. E. Pieplow at both 8:15 and 11 a. m. services.

Little Stories about GREAT HYMNS

"PASS ME NOT"
Fanny J. Crosby

"Pass me not, O gentle Saviour,
Hear my humble cry;
While on others Thou art calling,
Do not pass me by.

Chorus
"Saviour, Saviour,
Hear my humble cry,
While on others thou art calling,
Do not pass me by."

Mrs. Fanny J. Crosby Van Alstyne, the blind poetess, in 1868 was asked by Dr. Wm. H. Doane to write a hymn on the theme "Pass me not, O gentle Saviour." Taking the theme as the first line, she wrote the hymn, and gave it to Dr. Doane, who composed the melody. It was popularized by Ira D. Sankey in the meetings conducted by D. L. Moody.

Contributed by
DEAL FUNERAL HOME
4812 Georgia Ave. N.W.
816 H Street NE. Branch Home

Presbyterian
COVENANT FIRST CHURCH
Presbyterian

Conn. Ave. at 19th and N Sts. N.W.
Albert Joseph McCartney, D.D.
Rev. Samuel R. Allison,
Ministers.
Morning Worship 11 A. M.
"A DRAMA FROM LIFE"
Mr. Allison Preaching
General Sunday School Class for Adults and One for Children at 9:45 A. M.

NEW YORK AVENUE CHURCH
13th & N.Y. Ave. N.W.
Ministers
DR. PETER MARSHALL
DR. ALBERT EVANS
9:45 A. M.—Church Bible School.
11:00 A. M.—"CHASING SHADOWS."
Dr. Ernest Emurian, of Norfolk, Virginia, preaching.
6:45 P. M.—Young People's Meetings.

CENTRAL PRESBYTERIAN
Southern General Assembly
Sixteenth and Irving Sts. N.W.
Rev. James H. Taylor, D. D., Pastor.
9:30 a.m.—Sunday School.
11:00 a.m.—Sermon by Rev. Mansell.
7:00 p.m.—Christian Endeavor
8:00 p.m.—Sermon by Rev. Mansell.

Church of the Pilgrims
On the Parkway
at 22d and P Sts. N.W.
Gift of the Presbyterians of the South to the Nation's Capital.
Rev. A. R. Bird, D. D., Minister
Divine Worship, 11 a. m. and 7:45 p. m.
A Cordial Welcome to All

Episcopal
WASHINGTON CATHEDRAL
Wisconsin Avenue and Massachusetts and Woodley Road
Holy Communion, 7:30 and 9:30 a. m.
Morning Prayer and Sermon, 11 a. m.
Preacher, Canon Dunlap.
Pupils' Evensong and Sermon, 4 p. m.
Preacher, The Rev. E. B. Harris.

ST. PAUL'S CHURCH
22nd St. Near Washington Circle
7:30—Holy Communion.
11:00—Eucharist and Sermon.

Rock Creek Church
Founded A. D. 1719
Rock Creek Church Rd. & Webster St.
Rev. F. J. Bohman, D. D., Rector
Services 8:30 a. m. and 11:00 a. m.

ST. JOHN'S CHURCH
16th and H Streets
8:00 A. M.—Holy Communion.
9:30 A. M.—Summer Session of Church School.
11:00 A. M.—Morning Prayer and Sermon. Preacher, Rev. Mr. Acton.

The Methodist Church

Eldbrooke
Wisconsin Ave. and River Rd. N.W.
Rev. Walter M. Michael, D.D., Minister.
Worship, 7 a. m. and 11 A. M.

Union
20th St. South of Penna. Ave. N.W.
JOHN R. EDWARDS, D. D., Minister
Worship—11 A. M. and 8 P. M.

Hamline
14th and Allison Sts. N.W.
Rev. H. W. Burgan, D.D., Minister.
Worship, 11 A. M.

Woodside
8316 Ga. Ave., Silver Spring, Md.
Rev. R. D. Smith, Ph. D., Minister
Worship—11 a. m.

Wesley
Connecticut Ave. and Jocelyn St.
Rev. J. Luther Neff, Minister
Worship—11 A. M.

Foundry
16th St. Near P St.
"The Church of the Stars"
Frederick Brown Harris, Minister.
Services at 11 A. M. and 8 P. M.
Sermons by Dr. Chesteen Smith.

MOUNT VERNON PLACE
The South's Representative Church
Massachusetts Avenue at Ninth St. Northwest.
Dr. John W. Rustin, Minister
11 A. M.—"Rationalism and Faith, a Contrast."
8 P. M.—"Understanding the Scriptures."
Dr. C. P. King, of Nashville, Guest Preacher.

CONGREGATIONAL
1ST CHURCH
10th & G Sts. N.W.
11:00 A. M.
"IS THE CHURCH OLD-FASHIONED?"
Walter G. Borchers, Jr.
Preaching
Lloyd C. Douglas, author of "Magnificent Obsession," etc., etc., will lecture in First Church, October 3, 4, 5 and 6 at 8 o'clock. A limited number of series tickets at $1 each are available at the church office, Tenth and G Streets N.W. General admission will be 50c.

BAPTIST
FIRST
Baptist Church
16th & O Sts. N.W.
Rev. Edward Hughes Preden, D.D., Pastor
11 A. M.—"Standing Firm in the Face of Trouble." Rev. Robert N. Learfoss, of Washington, D. C.
8 P. M.—"Think on These Things." Rev. Learfoss.
Come to Sunday School, 9:30 A. M.
B. Y. P. U., 6:45 P. M.

LUTHERAN
CHURCH OF THE
REFORMATION
212 East Capitol Street
Opposite Folger-Shakespeare Library
8:30 and 11 A. M.—Morning Worship Service. Sermon: "A Tree Grown Straight."
9:30 A. M.—Sunday School.
8:15 P. M.—Evening Worship Service Sermon: "How to Face Tomorrow."
Rev. Ralph W. Loew will preach.
Public Is Cordially Invited.

We Invite You to Attend
ATONEMENT LUTHERAN CHURCH
Maryland Synod—U. L. C.
North Capitol St. and Rhode Island Ave.
Sunday School, 9:15 A. M.
Services During August, 8 A. M.
REV. HOWARD E. SNYDER, PASTOR.

HEAR
ALAN HAMILTON
Live-Wire Young Evangelist at
THE GOSPEL TENT
13th and W Sts. S.E.
Sunday Through Thursday,
August 27-31st at 7:45 P. M.
Under Auspices Laymen's Evangelistic Association.

CHRISTIAN SCIENCE
• Christian Science •
Churches of Christ, Scientist, Branches of The Mother Church, The First Church of Christ, Scientist, in Boston, Mass.
First Church of Christ, Scientist, Columbia Rd. and Euclid St.
Second Church of Christ, Scientist, 111 C St. N.E.
Third Church of Christ, Scientist, 13th and L Sts. N.W.
Fourth Church of Christ, Scientist, 16th and Oak Sts. N.W.
SUBJECT:
"CHRIST JESUS"
SUNDAY, 11 a. m. and 8 p. m.
SUNDAY SCHOOL, 11 a. m.
WEDNESDAY EVENING MEETINGS, 8 o'clock
Radio Programs
Sunday—8:30 a. m., WJSV
2nd and 4th Fridays—12:30, WRC
READING ROOMS
FIRST CHURCH—7:30 17th St. N.W.—Hours, 9 to 5, except Wednesdays, 9 to 7 and Sundays and holidays, 2:30 to 5:30.
SECOND CHURCH, 111 C St. N.E.—Hours 12 to 5:30 week days; 2:30 to 5:30 Sundays and holidays.
THIRD CHURCH, Colorado Building, 14th and G Sts. Hours, 9 to 5 (except Wednesdays, 9 to 7:30; Sundays and holidays, 2 to 5 p. m.)
FOURTH CHURCH, Riggs Bank Bldg., 3300 14th St. N.W.—Hours, 9 to 5 weekdays; Wednesdays, 9:30 to 7; Sundays, 2:30 to 5:30; holidays, 2:30 to 5:30. All are welcome to attend our church services and use our reading rooms.

Local News
Financial News

The Washington Post

Sports
Want Ads—Comics

SECTION II

****X

WASHINGTON: SATURDAY, AUGUST 26, 1939

11

Free Lunches Set for D.C.'s Needy Pupils

FSCC Offer to Give Most of Food Paves Way to Feed 8,400 Entire School Term

For the first time in seven years all of Washington's needy school children will have free hot lunches served to them during an entire school term, it appeared yesterday following decisions made at a meeting of WPA, Federal Surplus Commodity Corporation, and District of ficials.

Spurred by FSCC offers to furnish most of the food, tentative plans were made to increase the number of children receiving lunches from 5,200 to 8,400.

Maj. Daniel J. Donovan, District auditor, expressed belief the city could furnish the additional $17,000 needed to supplement the sponsor's contribution of $65,000, already allocated to the lunch project.

Project Too Small Before

"We have $12,000 unallocated and can make some reallocations to secure the other," he declared.

The FSCC offer was for lunches for 15,000 children, but school records showed need of aid to only 8,400. While the District has had hot lunch projects of one kind or another since 1934, the project has never been large enough to cover all the known need.

To furnish the 325 workers needed on the new lunch project, the WPA —working on inflexible quota—also will have to make reallocations, taking more than 300 workers from other projects.

Cass Expresses Doubts

Mary Steele, director of the division of professional and service projects—in whose office the meeting was held—thought the shifting could be accomplished. Otto Cass, District WPA director, was not so optimistic, however.

"I would be opposed, for instance, to cutting the sewing project very much when we are so behind now. No need to plan to feed a child unless he has clothes to wear to school in the first place," he declared.

3,000 Catholic Students Cheer Plea for Peace

A dramatic plea for world peace, coupled with admonitions against the United States "hurtling headlong" into foreign war entanglements, brought lusty cheers from 3,000 youthful delegates to the Catholic Students Mission Crusade in the Catholic University gymnasium yesterday.

Prompted by European developments of the past 48 hours, the Very Rev. Mgr. Edward A. Freking, S. T. D., of Cincinnati, mounted the rostrum to warn America "not to repeat the mistake we made in 1914." In a stirring, impromptu speech, Mgr. Freking brought his listeners to their feet with the declaration:

"We must stand firm against the slaughter of American youth on foreign fields of battle."

Ask Heed of Pope

He warned the delegates to remain calm in the face of widespread war propaganda, but at the same time to ignore "fake pacifism appeals designed to force us to lay down our arms and let aggressors run over us."

"We must not hurtle headlong into foreign conflict," said Mgr. Freking. "We must not try to solve problems abroad when we have yet our own problems to solve. Christianity is the gospel of peace and it is to that end we must bend our every effort."

At conclusion of Mgr. Freking's remarks, delegates stood in prayer that recent peace appeals by Pope Pius XIII might be heard and heeded throughout the world.

Assail War Propaganda

A last-minute peace resolution was adopted by the group condemning "nefarious propaganda of war" and calling upon the Crusaders to combat such propaganda with the "gospel of peace and Christianity." The resolution read in part:

"Peace within the heart of the individual is the condition of peace within nations and between nations . . . there is abroad a nefarious propaganda of war . . . let Crusaders study and publicize Catholic principles of justice and charity in accordance with recent papal encyclicals and pronouncements . . . let Crusaders discourage and be able to refute war propaganda and let Crusaders respond with zeal to the plea of our Holy Father for daily prayer for world peace . . ."

Again referring to disturbed conditions in Europe and the Orient, the Most Rev. Francis J. L. Beckman, D. D., Archbishop of Dubuque, issued a strong appeal for missionary vocations. The crisis abroad, he said, has broken down missionary work and the demand for missions is daily increasing.

Back Anti-lynching Bills

The convention adopted another resolution urging redoubled efforts to increase financial support of missionary enterprises.

In further action, the Crusaders assailed race prejudice and went on record approving anti-lynching measures "as assurance to the 13,000,000 colored citizens of the United States that Catholics repudiate all mob violence against human life."

A course of study whereby student members of the organization will be trained as religious instructors for children in public schools was also adopted by the convention.

Two Washington delegates were among eight newly elected members to the executive board. They were Daniel W. McCallum, jr., of 513 Crittenden street northwest, a student at Georgetown University, and Brother Timothy Donohoe, S. A., of Atonement Seminary.

Other new board members were George Thoma, of Dayton, Ohio; Mary Virginia Kohl, of St. Louis, Mo.; Margaret Anne Mask, Baltimore; Frank Shields, Detroit; Aloysius C. Siemens, Baltimore, and Margaret Schmidt, Milwaukee.

Ruth Overton To Get Queenly Welome Today

RUTH OVERTON
Will Reign Over Regatta

Pretty, blonde, Ruth Overton, daughter of Senator Overton, of Louisiana, will arrive in Washington this morning, to receive the royal welcome arranged for a new queen of the President's Cup Regatta.

Announcement of her selection as queen was made here yesterday by John A. Remon, general chairman of the regatta.

Miss Overton will arrive at Union Station at 7:50 a. m., officials announced, and will be welcomed by Commissioner Hazen, Chairman Remon, Commander Merlin O'Neill of the United States Coast Guard, Thomas E. Lodge, chairman of the regatta civic committee; Thomas P. Morgan, jr., promotion chairman, and Minor Hudson, of the Junior Board of Trade.

J. F. Wilson, of D.C., Re-elected Head Of Colored Elks

Special Dispatch to The Post

New York, Aug. 25.—With a majority of honors accorded the Nation's Capital, the Grand Lodge of Colored Elks closed its fortieth annual convention here today, installing in office an entirely Republican slate, and putting Democrats out of office. Roy S. Bond, of Baltimore, was defeated in the effort to succeed himself as leading knight.

J. Finley Wilson, Columbia Lodge, of Washington, was re-elected grand exalted ruler; Joseph A. Brown, of New York, leading knight; Marcus Wheatland, Camden, N. J., loyal knight; Herbert E. Jones, Columbia Lodge, Washington, lecturing knight; Perry W. Howard, Columbia Lodge, grand legal advisor; William C. Hueston, Morning Star Lodge, Washington, director of education; Elizabeth Gordon, Forest Temple, Washington, vice grand daughter ruler.

St. Louis was selected as the place of meeting for the 1940 session. Alberta Lawson, Dunbar High School graduate of the class of 1930, was adjudged winner of the oratorical contest on phases of the Constitution affecting colored citizens, and given a $1,000 scholarship to the college of her choice.

D. C. Girl, 2, Weeps As Truck Kills Dog

Princess, a 4-month-old half collie and half shepherd, came to her death yesterday beneath the wheels of a heavy truck that failed to stop. Carlene Lynch, 2-year-old daughter of Mrs. John C. Lynch, 4000 block Gault place northeast, the owner, wept.

So, possibly, did Boofy, a Spitz, belonging to Dewey Cecil, 4100 block Gault place, mourn. In any event, when police arrived at the curbside where Princess was dead, Boofy was there, keeping vigil and looking as sad as a dog can.

Army Asked If It Can End Gravel Strike

Rep. Pittenger Seeks To Halt 'Intolerable' Walkout, Release Builders From Tie-up

Representative Pittenger (Republican), of Minnesota, member of the House Rivers and Harbors Committee, revealed last night that he has asked the War Department whether it could act to halt the two-weeks-old strike of Smoot Sand & Gravel Co. employes.

Pittenger estimated that the strike, which has virtually halted the supply of sand and gravel for Federal and private construction projects here, has "paralyzed" $125,000,000 in building work.

The Minnesotan declared that the Smoot company has a "practical monopoly" of sand and gravel operations here. Because the walkout has resulted in "almost complete suspension" of building operations, he said, the strike should not be "tolerated." He revealed he had asked the War Department whether it could revoke dredging permits it granted the company and with its own dredges "furnish sand and gravel to contractors on public buildings and public streets."

Little Change Expected

At the same time the Representative said he had urged the Smoot company to confer with representatives of the American Federation of Labor and an employe committee in an effort to settle the strike.

Meanwhile, Howard T. Colvin, Labor Department conciliator, announced yesterday that pending further conferences scheduled for Monday, little change can be expected in the strike situation.

His announcement followed a statement by W. E. Reynolds, Federal Commissioner of Public Buildings, declaring construction of two of Washington's largest projects has been "seriously hampered."

Will Cost U. S. More

Illness of Lewis E. Smoot, president of the company, who is confined to his home near Colonial Beach under doctor's orders, has hindered negotiations because the strikers insist upon dealing directly with him, Colvin said.

The projects mentioned by Reynolds are the new General Federal Office Building and the Social Security Building. He said 1,200 men would have been employed on the two structures by the first of the week if sand and gravel were available.

Increased costs of construction resulting from the walkout, Reynolds declared, must be borne by the Government and not by the contractors.

Plumbers' Strike Goes On

The General Federal Office Building must be ready for 5,000 census workers by the middle of January, Reynolds said.

It also was indicated last night that the strike called by Plumbers Union Local No. 5, A. F. of L. affiliate, might continue until settlement of the Smoot dispute.

Fires Cost D. C. 60c Per Capita In the Last Year

Per capita loss on District fires last year amounted to 60 cents, Fire Chief Stephen T. Porter reported yesterday.

The total estimated fire loss during the last fiscal year was $376,670, a decrease of $349,693, as compared with the loss during 1938. The average loss per fire, $107, is a decrease of $100.59 from the 1938 figure.

Chief Porter said the per capita loss is less than half of that established by fire control authorities as "very low." This figure is $1.50.

Actual fires during the fiscal year of 1939 numbered 3,520, an increase of 21 over the figure for 1938. This constitutes 5.60 fires per 1,000 population, Porter said. A total of 491 false alarms were received, and convictions were obtained on 12 of these alarms.

These 'Mermaids' Seem to Walk on Water in the Night

Post Staff Photos.

Rehearsals for the formation of swimming groups of the cast of 200 now preparing for Washington's greatest aquatic review were held last night in the Takoma Park swimming pool. The forthcoming water pageant will be held at the pool, September 6. Left—Phyllis Seyford, of 215 Bryant street northeast; "Pat" Caherty, of Cottage City, Md., and Carol Frick, Providence Hospital nurse (as they step up the ladder), climb out of the pool. Right—Catherine Foley, 16, of 626 Fifteenth street northeast, is not walking on the dark water, but doing nip-ups on the surf board

Convict Shot, Seized in Break At Great Falls

Surrenders After Bloodhounds Trail Him From Quarry

Guards wounded and captured a convict yesterday, 3 hours after he had escaped from a prison quarry at Great Falls, Va.

The prisoner, Roland C. Dorr, 32, of Washington, surrendered after a pack of bloodhounds joined a dozen guards in forcing the fugitive to leave his hiding place in a patch of woods near the quarry. Dorrick is serving a 15-year term for robbing and beating a Vienna, Va., druggist.

According to prison camp officials, Dorrick made a dash for freedom by climbing the wall of the quarry. He was seen by C. H. Dulaney, an employe of the State highway department, who blasted away with a shotgun, wounding the runaway. Dorrick, however, disappeared into the woods, and bloodhounds were brought from Lorton Reformatory.

Three hours after the break Dorrick stumbled out of the underbrush into the trained shotgun of Guard P. L. Switzer and gave himself up without struggle.

Dorrick and an accomplice were sentenced to 15 years in Richmond penitentiary last December for their attempted holdup and assault on Dr. Robert Lee Bradfield, 70-year-old Vienna druggist. Bradfield fought the bandits and shot Dorrick in the leg. The bandits were caught within two hours by Fairfax police.

E. J. Duffy's Rites Will Be in Maine

Funeral services for Edward J. Duffy, Washington newspaperman and journalism teacher, who was drowned last July 28 at Bailey Island, Me., will be held at 3 o'clock Monday at Bailey Island, according to a telegram received here yesterday from Mr. Duffy's father-in-law, Dr. C. R. Mann.

Congressional Library Stages An Involuntary 'Black Out'

Without Lights or Power Four Hours, Bookworms Throng Doorways With Arms Full of Papers and Find Admittance Barred

The Library of Congress went on a "black out" last night.

Hefty tomes were scanned by flashlight, savants gathered in darkened corners, and seekers after knowledge walked up stairs instead of riding elevators, when a power cable failed.

For more than four hours the library was without lights or power. A crew of electricians dived into a manhole nearby and endeavored to repair the defect.

People thronged doorways, arms full of books and papers, wanting to get into the reading rooms to find more books and papers. But admittance was barred through the dark spell.

The auxiliary lighting plant was thrown on. But this does not provide light for the main reading rooms or the exhibit halls. Neither does it serve the elevators.

A woman researcher in a doorway looked out at the lights of Washington and back at the blackened treasurehouse of books. "I didn't know," she said, "this could happen anywhere, except at home when I sit down to read."

Rescuers Rush 3 Miles to Crash Scene in 4 Minutes

A 3-mile run in four minutes was made by the Bladensburg rescue squad to aid the victim of a hit-run accident, officials said yesterday.

In reporting the accident, which resulted in death of a 9-year-old boy, Allan Underwood, of Greenbelt, Md., The Post said yesterday that the child had to wait 40 minutes before the rescue squad could arrive.

C. B. Gasch, chairman of the rescue squad, said yesterday the call for aid came to the squad at 8:30 p. m. Thursday and their ambulance, manned by four men, was on the scene at 8:34 p. m.

The squad rushed the boy to Casualty Hospital, but he died shortly after arrival.

Dr. Joe W. Still, physician at Greenbelt, estimated the elapsed time at not more than 20 minutes. At the time of the accident, Dr. Still said, he was making a house call in Greenbelt, and was notified shortly before 8:30 p. m. He said he arrived a few seconds after the ambulance and attended the boy during the ride to the hospital.

Philatelic Display To Be Judged at Baltimore Today

Special Dispatch to The Post

Baltimore, Aug. 25.—Three hundred frames went on exhibition today at the Lord Baltimore Hotel as the Society of Philatelic Americans opens its second session of the forty-fifth annual convention.

Judges spent the day examining the displays and will announce awards tomorrow night at the annual banquet. Among the judges are Col. Charles S. Hamilton, president of the Washington Collectors Club, Branch 5, S. P. A., and William F. Masterson, Woodstock, Md.

The evening session was taken over by the Visiting Firemen, Foot Loose Filitalists, and W. W. for Ladies Only.

Tomorrow the final business meeting will be held. Convention city for 1940 will be selected. William M. Stuart, of Washington, will be toastmaster at the banquet.

'Racial Attitudes' Meeting Today

"Racial Attitudes for Peace" will be formulated at a meeting of a citizens' joint committee, composed of 69 colored organizations, at 2 p. m. today in the Twelfth street Y. M. C. A. The meeting call, described as of emergency nature, was issued by Prof. Charles M. Thomas, head of the District Civic Federation.

Capital News In Brief

Short-Circuit Fires Crane

A short circuit set fire to a crane and injured a workman yesterday in the 1000 block of C street southwest. Charles E. Burroughs, 39, of 4621 Nichols avenue southeast, suffered first and second-degree burns.

Purse-Snatcher Gets $29

Marie Gilroy, 1247 Nineteenth street northwest, lost $29 last night when two men snatched her pocketbook as she approached the corner of Belmont street and Connecticut avenue northwest.

Policeman Gets His Man

Although struck by an automobile while chasing an alleged speeder yesterday, Private H. L. Thompson, Traffic Division, continued his pursuit and made the arrest.

Thompson, according to the police report, was pacing an automobile driven by Charles F. McKnight, 19, of 1920 Fourteenth street southeast, along Eleventh street, when a woman drove her car out of I street and brushed Thompson's motorcycle. The policeman directed the woman to report to the police station, where she later was discharged, and drove off after McKnight, whom he charged with speeding.

Luxembourg Princes to Get Royal Greeting

Military to Escort Consort and Son To White House

Army and District officials yesterday completed plans for the arrival of Felix, Prince Consort of Luxembourg and Crown Prince John at Union Station at 5:30 p. m. Sunday.

Fifty sailors and 50 marines and the drum and bugle section of the Marine Band will greet the royal pair at the presidential entrance of the station. They will sound four ruffles and flourishes as the party emerges from the station and play an "appropriate" march as the car moves away, orders stated.

The route from Union Station follows: Delaware avenue, left around east front of Capitol; left on Constitution avenue, right on Fifteenth street, left on Treasury place, right on East Executive avenue, left on Pennsylvania avenue to northwest gate of White House.

At the White House the prince and his son will sit down for a family dinner with the President and Mrs. Roosevelt, whose overnight guests they will be.

Monday morning they will visit Mount Vernon and have luncheon at the White House before entraining for their official trip to New York.

Man Dies; Police Told Head Out of Car Struck Pole

A man identified by his companions as James Journey, 28, of Raleigh, N. C., was taken to Casualty Hospital last night where he was pronounced on arrival dead of a fractured skull.

Hospital authorities said he was brought in by two women and a man, one of the women believed to be his wife.

According to police of the Ninth Precinct, where Journey's companions were taken for questioning, they said he was killed when he thrust his head from an automobile on Hains Point and was struck by a metal light standard. Police said Journey's body was covered with cuts and one window of the automobile was broken.

Three Boys Injured As Truck Leaves Road

Three of seven boys riding in a truck were injured last night when the vehicle left Bladensburg road on a turn at Seeks Corner, Md. Montgomery County police said the truck was driven by Calvin Price, 17, of 727 Thayer avenue, Silver Spring, Md., who was not injured.

Those hurt were Edward Clark, 17, of 741 Easley street, Silver Spring; Norton Eastment, 17, of Clifton Park, and Alfred Hazard, 17, of 1131 Chestnut avenue, Takoma Park.

Book Shop Picnic Will Be Held Today

The first annual picnic of the Book Shop will be held today at Shark Tooth, Bluff, Md. Games and swimming will feature the afternoon, with entertainment and dancing in the evening. A motor caravan will leave for the picnic grounds at 2:30 p. m. from in front 916 Seventeenth street northwest.

Headquarters for
Trusses
Elastic Stockings Anklets
from $2.00 up
(Lady Attendant)
Liggett's, 14th & H Sts. N.W.

Welfare Body Calls for 30% Budget Boost

$1,229,547 of Total For 1941 Would Be Spent on Larger D. C. Training School

The Board of Public Welfare yesterday submitted 1941 budget estimates totaling $9,565,215, an increase of 30 per cent over the present appropriation.

Included in the new budget are proposals for large-scale building for the District Training School; an increase in funds for direct relief; expansion of child welfare services; a new Receiving Home and funds for 330 new employes.

The training school in Laurel, Md., figures in the largest increase requested. The board has asked for $1,229,547 as compared with the present appropriation of $246,820. Among the items included are a new sewage plant, four or five 50-bed dormitories, a new laundry, alterations to the power plant and a new building for employes.

$1,626,120 for Reformatory

For direct relief the board has requested $1,000,000, a $100,000 increase over the present sum. The estimates for the Public Assistance Division are expected to be revised due to changes in the social security act permitting larger Federal grants in some local relief categories.

The board has asked for $1,626,120 for the workhouse and reformatory, representing an increase of $309,780 over the 1940 appropriation. Under the increase, the board would employ more than 120 workers, including 86 guards needed for the new "walled" section of the reformatory.

To construct a building and make improvements on District-owned property in Muirkirk, Md., the board has requested $200,000. It is proposed to transfer the Industrial Home School for Colored Children to this site and make the site at Blue Plains available for Industrial Home School for White Children. The latter school, on Wisconsin avenue, would be sold.

Receiving Home Again Asked

A new receiving home, which has been requested many times before by the board, would cost 175,000. The present rented quarters on Potomac avenue southeast, has been condemned by members of Congress as well as local welfare and civic leaders.

The breakdown of the budget follows: Administrative office, $165,230; child welfare division, $590,100; jail, $307,840; workhouse and reformatory, $1,626,120; Training School for Boys, $70,000; Training School for Girls, $50,625; District Training School, $1,229,547; Industrial Home School for Colored Children, $364,443; Industrial Home School for White Children, $61,510; Home for the Aged and Infirm, $337,690; Municipal Lodging House, $9,420; Public Assistance, $1,920,000; temporary home for former soldiers and sailors, $17,370; Crittenton Home, $10,000; Southern Relief Society, $10,000; Library for the Blind, $5,000; Columbia Polytechnic Institute, $3,000; St. Elizabeths Hospital, $2,726,550; deportation of non-resident insane, $12,000; burial of indigent soldiers, $270; transportation of non-resident and indigent persons, $23,500, and for vocational rehabilitation, $25,000.

William Herfurth Funeral Today

Funeral for William C. Herfurth, 72, lifelong resident of Washington, who died Thursday, will be held at 2:30 o'clock this afternoon at Chambers' funeral home, 517 Eleventh street southeast. Mr. Herfurth was a past chancellor commander of Calanthe Lodge, No. 11, Knights of Pythias, and for many years had worked as a salesman for Liggett's drug store at Thirteenth and F streets northwest. Surviving are a son, Private August H. Herfurth, U. S. A., and two daughters, Mrs. Minnie L. Wunder, of Arlington, Va., and Mrs. Maude E Dean, of Washington.

Station PDS Presents Local Vocalist as Guest

Adele Van, 7701 Eastern avenue northwest, now completing a week's engagement at the Madrillon Club, will be the guest on Station WMAL this morning. Miss Van has been heard over WRC, and will be heard this fall at the Cafe Caprice.

"Station PDS Presents," broadcast by Lee Everett from the Peoples Drug Store Studios, Eleventh and G streets northwest, is presented each weekday morning from 7:30 to 8:30 over Station WMAL by Peoples Drug Stores in cooperation with The Washington Post. Anyone over 18 years old may participate in the auditions at 7:30 p. m. Tuesdays at the N. B. C. Studios. Performers are paid $5 for their appearance on this program.

Call DUpont 3829
FOR DIXIE - HOT
FRIED CHICKEN
12 to 14 individual pieces Fried Chicken sealed in a loaf of Butter-toasted French Bread. Add 15c for delivery. Daily, Sundays, 9 a. m. to 3 a. m. Serves four.... $1.00
Dixie-Hot Roast Chicken...$1.50
Delicious Potato Salad...20c Pt.
Crispy French Fries....15c Pt.
DIXIE CHICKEN SHOP
2213 14th St. N.W. DUpont 3829

'Quick, Falstaff! The Laundry Basket!' Say Windsor's Wives

Post Staff Photo

"The Merry Wives of Windsor," final play to be presented this summer at the Sylvan Theater, was rehearsed last night at Central High School auditorium. Left—Dorothy Brawn, as Mistress Page; J. Edmond Veitch, as Falstaff, who had a way with the ladies, and Marian Leigh, as Mistress Ford. Right—Alice Louise Hunter listens to sweet nothings from Bill Leggate. They play Anne Page and Fenton

Dot Kirby and Betty Jameson in Golf Finals

The Washington Post Sports

12 WASHINGTON: SATURDAY, AUGUST 26, 1939 ★★★

Newsom Checks Nats as Tigers Win, 5-2

Misses Hicks And Clutting Are Defeated

Young Atlanta Star Wins on 18th After Hard Battle; Hicks Eliminated, 3 and 1

(Picture on next page.)

By the Associated Press

Darien, Conn., Aug. 25.—Two good mudders, Dorothy Kirby, of Atlanta, and Betty Jameson, of San Antonio, Tex., slashed over the Wee Burn Club's broad fairways in impressive style today to reach the title round of the forty-third United States women's golf championship.

Slim Dorothy, practically read out of the meeting when she finished nine holes three down to Charlotte Glutting switched from skirt to pants at that point, walloped the blue blazes out of the ball and finally won out on the eighteenth green, one up.

Miss Jameson, wrapped in a rain coat for all of her match, still was able to stroke her putts and smack her irons decisively enough to trim 110-pound Elizabeth Hicks, of Long Beach, Calif., 3 and 1.

Thus they brought about the youngest final in U. S. G. A. women's golf history. Miss Kirby is 19, Miss Jameson is 20. Tomorrow they will meet over.

Tomorrow they will meet over 36 holes, the morning round starting at 9 a. m. (E. S. T.) and the afternoon round at 1 p. m.

Both were favorites when they began play today, for Miss Glutting, 28 years old, is considered past her peak, and Miss Hicks, at 18, had reached match play in a national championship for the first time.

But no one ever looked less like a favorite than Miss Kirby for the first four holes. She lost all of them to Miss Glutting's one-under-par pace, then all at once began hauling herself up by her shoulder straps. She threw in two stymies to save halves on the fifth and seventh; won the sixth when Charlotte took 7 blows to get home, and was 3 down at the turn.

She won the tenth, and twelfth and fourteenth to Miss Glutting's wins on the eleventh and fifteenth to be 2 down with 3 to go. Then came the turning point. At the sixteenth, Miss Glutting got home in two.

Miss Kirby, on the other hand, bounced her second shot into the creek, only to have the ball ricochet off into the fringe of the green. Here Charlotte three-putted, to be only 1 up with two to go. She lost the seventeenth when it took her three to get home, and then, steering her approach into a trap at the eighteenth, needed two to get out and conceded the hole and the match.

Miss Hicks, despite her lack of tournament experience, fought a grand fight for nine holes to be all even. But the 18-year-old "novice" suddenly found herself in trouble and 3 down through the growth; rallied briefly to win Nos. 14 and 15, but was shipped to the sidelines when Miss Jameson bounced her approach off the pin for a winning birdie at No. 16, and took the seventeenth with a par 4 while the California girl was barely on the green in 3.

Paths of Victory In Women's Golf

Darien, Conn., Aug. 25 (AP).—How Dorothy Kirby and Betty Jameson reached the final round of the forty-third U. S. Women's Golf championship:

Miss Kirby—Qualified with 85; defeated Deborah Verry, Marion, Mass., 3 and 2; Beatrice Barrett, Minnetonka Beach, Minn., 5 and 4; Jane Cothran, Greenville, S. C., 4 and 3; Dorothy Traung, San Francisco, 1 up; Charlotte Glutting, West Orange, N. J., 1 up.

Miss Jameson—Qualified with 79; defeated Helen Waterhouse, Providence, R. I., 6 and 5; Mary Morrison, Hershey, Pa., 2 up; Sheila Stroyan, Great Britain, 6 and 4; Marion Miley, Lexington, Ky., 1 up; Elizabeth Hicks, Long Beach, Calif., 3 and 1.

How Golf Shouldn't Be Played—by Variety Club

Upper photo—Jerry Price demonstrates new method of putting which is guaranteed not to bring results. Lower—Gordon Hittenmark gets the Bronx cheer from fellow club members as he attempted to blast from a trap. Left to right—Sam Galanty, chairman of the Variety Club golf tournament held yesterday at Congressional; R. Berger, Harry Brown and Hittenmark

McNeill Meets Cooke in Title Round of Meet

Their Hopes for Davis Cup Berth Soar; Bitsy Grant Is Defeated

By the Associated Press

Newport, R. I., Aug. 25.—The Davis Cup hopes of Don McNeill, of Oklahoma City, and Elwood Cooke, of Portland, Oreg., which appeared ruined by their national doubles failures, soared again today when they gained the final singles round of the Newport Casino tennis tournament.

Both were dropped from the international squad last week, but were given assurances that successful Casino campaigns would merit reinstatement. Both have been impressive here all week and especially in today's semifinals play.

McNeill, who topped the draw, had an easy task defeating unseeded Dave Freeman, of Pasadena, Calif., 7—5, 6—2, 6—3, and Cooke performed exceptionally well downing the veteran Bryan (Bitsy) Grant, of Atlanta, 6—0, 6—3, 6—8, 6—1, in an exciting match that was interrupted by rain.

When the downpour came, Cooke needed but four points for a straight-set victory.

He swept through the first nine games and did not suffer a serious letdown until the tenth game of the third set, when the action halted with Cooke leading five games to four and 15-40 on his service.

When play was resumed after two hours, Grant managed to pull out the set. He faltered again, but closed so strongly that he fought off four match points before yielding. Grant wiped out the third match point in a rally that totaled 84 shots.

Freeman and Ted Schroeder, of Glendale, Calif., became doubles finalists by defeating Russell Bobbitt, of Atlanta, and Frank Guernsey, of Orlando, Fla., 6—2, 5—7, 6—4, 6—4, but a second shower halted Cooke and Edward Alloo, of Berkeley, Calif., as they led Grant and Hal Surface, of Kansas City, 5—7, 6—2, 6—4, in the other semifinal, which will be completed before tomorrow's singles final.

Pitch Contest

A pitch contest for men will be held tonight about 10 o'clock at Brook Grubbs' Driving Range, 3 miles beyond Silver Spring on Georgia avenue.

O'Brien Takes Medal Honors At Pikesville

By Merrell W. Whittlesey

A Staff Correspondent.

Pikesville, Md., Aug. 25.—Donald O'Brien, former No. 1 player on Georgetown University's golf team and a former Baltimore linksman, now of Richmond, canned a half-dozen birdies for medalist honors in the Suburban Invitation tournament here today with a 66, four under par.

O'Brien's score was not even approached by the record field of 200 with the hometown hope, Otto Greiner, turning in next best with a 69. A score of 81 or better was required to make the match play grade in the fastest scoring in this section in years.

O'Brien's remarkable and course record-breaking round included a double bogey six on the twelfth hole, where he was out of bounds and then three-putted. He dropped six birdie putts, however, some only inches from the pin from accurate approach shots and others from 5 to 15 feet. O'Brien now represents the Country Club of Virginia, and is one of Richmond's outstanding amateurs.

The 20-man delegation from the District placed four players in the championship flight, led by Bobby Brownell, Manor, who hit 17 greens but didn't drop a putt for a 36, 35—71, 1 over par. David "Scotty" Ross, young Capital Club member, paired two 36's for a 72, a score equaled by Ralph Bogart, of Indian Spring, who played 1 under par golf for 13 holes but slipped over on the last five for a 72, from nines of 35 and 37. Volney Burnett, Indian Spring, who knew of the 66 when he started out, played easily and barely made the championship flight grade with a pair of 37's for a 74.

No play off was required as the 16 low scores were all 74 and better, Morton McCarthy, recent Eastern amateur quarter-finalist from Virginia Beach, had a 70 that was matched by a junior from Edgewood-Arsenal, Duncan McRae, in the big-

See PIKE, Page 17, Column 1.

Sarazen and Hagen 'Ambushed' By Guldahl and McSpaden

By the Associated Press

Chicago, Aug. 25.—Two of golf's old guard—Walter Hagen and Gene Sarazen—ran into a blistering "ambush" from two of the game's younger shot-making stars at the Midlothian Country Club today.

The oldest twosome of eight teams competing in the Hagen invitational tournament, Hagen and Sarazen, were coasting along with a "plus two" hole rating when they encountered young Ralph Guldahl and Harold (Jug) McSpaden in the third round this afternoon.

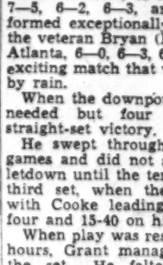

McSPADEN

GULDAHL

When the match was over, Hagen and Sarazen had been routed by a five-hole margin, were shoved down to fourth place in the standings and Guldahl and McSpaden held a tie for first place, at the end of 54 holes, with the combination of Paul Runyan and Horton Smith.

Runyan and Smith were tied for the lead as the result of a great morning performance, when they defeated Denny Shute and Ernie Harrison by six holes. In the afternoon the Runyan-Smith team dropped a one-hole decision to Tommy Armour and Jimmy Thomson, leaving Runyan and Smith with a net score of five plus.

Guldahl and McSpaden defeated Ed Dudley and Billie Burke by one hole in a morning engagement to erase a one-hole deficit incurred yesterday.

In second place were Dick Metz and Byron Nelson with a plus four rating. They broke even with Armour and Thomson in the morning, then won by two holes in an afternoon match with Henry Picard and Johnny Revolta. Deadlocked at "plus 2" were the Armour-Thomson and Dudley-Burke combinations.

Dudley and Burke, with a brilliant best-ball score of 62 this afternoon, won two holes from Shute and Harrison. Hagen and Sarazen, who this morning won two holes from Picard and Revolta, were "minus 3" in the standings. In the "minus 5" bracket were Picard and Revolta, with the Shute-Harrison team last with a minus 10 rating.

The tournament, which commemorates Hagen's first national open victory 25 years ago this week at Midlothian, will continue with another 36 holes tomorrow and 36 holes Sunday.

All "lost" holes must be balanced by a "won" hole, with the team scoring the most plus holes taking down first money of $1,150.

D. C. Boxing Board Questions Request for Special Referee

The District Boxing Commission, through Chairman Ernest W. Brown, yesterday took issue with the managers of Harry Jeffra and Joey Archibald for their request to have Benny Leonard referee the world's featherweight title fight at Griffith Stadium Monday night, hinting that the importation of an outsider reflected on the ability of local officials.

In a statement to Al Weill, Archibald's manager, and Max Waxman, pilot of Jeffra, Maj. Brown asked what objections they had to the use of a local referee for the bout.

"In checking over the contracts submitted to the boxing commission," Brown said, "for the Joey Archibald-Harry Jeffra world's featherweight championship bout, this commission notes that both managers agree on and request the assignment as refree of Benny Leonard, former world's lightweight champion.

"While this commission entertains very high regard for Leonard and his recognized contributions to boxing, the commission is addressing Managers Al Weill and Max Waxman to ascertain what objections they have to the District of Columbia corps of referees.

"This commission believes that the work of the local referees is uniformly as good as can be found in any boxing center in the United States while the integrity of its references is beyond question."

Weill and Waxman agreed to Leonard as the third man a week ago in New York in the presence of Matchmaker Goldie Ahearn when articles were signed for the bout. No further statement concerning the referee is expected until Maj. Brown has heard from Weill and Waxman.

Mrs. Sutton Captures Washington Low Gross

Mrs. R. N. Sutton's 90 was good yesterday for low gross honors in the regular Friday ladies' tournament at Washington Golf and Country Club. Mrs. Gorham Freer was first in the net competition with 103-24—79.

Mrs. F. W. Houser shot an eleven on the fifteenth to win the blind hole prize.

Rain Affords Jugoslavia Needed Rest

By the Associated Press

Brookline, Mass., Aug. 25.—The weather man gave Yugoslavia's hard-pressed Davis Cup team a break today when rain forced postponement of a doubles match with Australia's high-ranking Jack Bromwich and Adrian Quist, allowing Ferenc Puncec, Yugoslavia's outstanding star, a needed day of rest.

The doubles will be played tomorrow, weather permitting, and the two final singles matches on Sunday.

With the score standing 1-1 in the interzone final tie to determine a challenger for the United States Davis Cup holders, the Yugoslavs were uncertain up to match time as to who would carry the load against the heavily favored Aussies.

Rain Prevents Drill Of U. S. Cup Squad

Haverford, Pa., Aug. 25 (AP).—A steady drizzle of rain that soaked the Merion Cricket Club's courts forced members of America's Davis Cup squad to forego practice today.

Instead of their scheduled workouts, the squad members—Bobby Riggs, Frank Parker, Gene Mako, Joe Hunt, Welby Van Horn and Jack Kramer—spent a day of leisure indoors.

Walter L. Pate, non-playing captain, remained in New York, where he conferred last night with the Davis Cup committee. He sent word he would return here tomorrow morning.

The squad is in charge of Coach Bruce Barnes during Pate's absence.

Meanwhile, the personnel of the United States team to defend the cup against either Australia or Yugoslavia remained in doubt. Pate has said he would announce the names of the four players Sunday.

Tavern Nine Plays

Camden Tavern will meet York's Haberdashery baseball team at 3 o'clock Sunday afternoon on the Monument Grounds. All Tavern players are requested to meet at the tavern at 1 o'clock.

Washington Errors Help Bengal Cause

Former Nat Allows 4 Hits, Registering 15th Victory; Griffs Play Ragged Ball

By Shirley Povich.

A Staff Correspondent.

Detroit, Mich., Aug. 25.—By devious methods the Nats succeeded in collecting their fourth straight defeat—a consummate 5-2 beating by the Detroit Tigers. But responsible chiefly for their success in getting licked was the Nats ability to stir up no more than four hits against their old pal, Buck Newsom.

They insured their defeat by other items such as a muffed grounder by Cecil Travis which led directly to three Detroit runs, and a passed ball by Rick Ferrell which permitted a fourth run to score, but in the main the Nats stuck to a virtual do-nothing plan of attack against Newsom.

The victim of the Nats' futility was Rookie Joe Haynes, who

See NATS, Page 17, Column 2.

Bob Prichard Shipped Back To Springfield

Landis Gives Okay for Move; Nats to Retain Welaj; Cambria Okay

Special Dispatch to The Post.

Detroit, Mich., Aug. 25.—A new turn of events in the Joe Cambria-Judge Landis muddle yesterday caused the Nats to reship First Baseman Bob Prichard to Cambria's Springfield club of the Eastern League.

Baseball Commissioner Landis, who last week had ordered the Nats to recall Prichard and Outfielder Johnny Welaj from Springfield, where they had been sent on option, notified the Washington club yesterday that it could return the two players.

The Nats announced, however, that only Prichard would be returned. The Washington club will retain Welaj.

According to Edward B. Eynon, secretary of the Nats, Cambria was given "a clean bill" by Landis following the commissioners' investigation of alleged irregularities in the operating by Cambria of the Springfield team, a Washington affiliate.

"Cambria satisfied Landis on several points under investigation," said Eynon.

A terrific hue and cry was raised by Springfield fans last week when Landis' ruling against Cambria virtually disrupted their team, which had been leading the Eastern League race. Prichard's return is expected to keep Springfield in contention.

The transfer of Prichard further weakens the first-base situation on the Washington club. Manager Bucky Harris, completely dissatisfied with both the fielding and hitting of Jim Vernon, had hoped to groom Prichard for the job despite the fact that Prichard had not yet displayed much hitting talent. Prichard entrained from Detroit tonight to join the Springfield team.

Montreal Hockey Player Is Drowned

Zuric, Ontario, Aug 25 (AP).—Albert (Babe) Siebert, 34, famous defense player of the Montreal Canadiens of the National Hockey League, was drowned late today while swimming in Lake Huron at St. Joseph, Ontario.

Siebert recently was named coach of the Canadiens for the 1939-1940 season. He made his home here.

Swimming with his three children and a friend, Siebert went after an inflated inner tube which had drifted away from his small daughter. About 150 feet from shore, he called for help and disappeared.

Divers were sent down at the spot where Siebert sank. Other men are watching the shoreline for the body. A fishing boat left from Grand Bend to start dragging.

The Box Score

WASHINGTON.	AB	R	H	O	A	E
Case, rf	4	0	1	4	0	0
Lewis, 3b	3	0	0	0	2	0
West, cf	3	0	0	6	0	0
Wright, lf	3	0	0	2	0	1
Travis, ss	3	1	1	2	3	1
Bloodworth, 2b	4	1	1	2	1	0
Vernon, 1b	3	0	1	4	1	0
Ferrell, c	4	0	0	3	0	0
Haynes, p	3	0	0	1	2	0
Totals	30	2	4	24	8	2

DETROIT.	AB	R	H	O	A	E
McCosky, cf	5	0	0	4	0	0
Averill, lf	4	1	3	4	0	0
Gehringer, 2b	4	0	2	1	4	0
York, 1b	4	0	1	10	0	0
Fox, rf	4	1	1	2	1	0
Higgins, 3b	4	0	1	1	3	0
Rogell, ss	3	2	3	1	3	0
Tebbetts, c	4	0	1	4	0	0
Newsom, p	4	1	0	0	0	0
Totals	36	5	12	27	11	0

WASHINGTON	0	1	0	0	0	0	0	0	1	—2
Detroit	0	3	1	0	0	0	0	0	1	—5

Runs batted in—Case, Vernon, Averill (2), Gehringer, Rogell. Two-base hits—Averill (2), Higgins. Double plays—Travis to Bloodworth to Vernon, Fox to Rogell to York. Left on bases—Washington, 6; Detroit, 12. First base on balls—Off Haynes, 5; off Newsom, 5. Struck out—By Haynes, 2; by Newsom, 3. Wild pitches—Haynes (2). Passed ball—Ferrell. Umpires—Quinn, McGowan and Grieve.

This Morning

With Shirley Povich

POVICH

Detroit, Aug. 25.—No less illuminating than the flood lights with which they deal are the figures on night baseball compiled recently by big league headquarters. A survey of 32 night games played thus far in the two major leagues this season reveals that nocturnal baseball is outdrawing daylight offerings by 5 to 1.

The average night crowd has been 24,251. The average attendance at day games, computed from figures prevailing over a period of years, has been put at 5,000. Small wonder then, that six of the 14 major league parks have hastened to install the lights. The chief wonder may be that every big league club owner is not tumbling over himself in a frenzy to clamber aboard the night baseball gravy train.

The dollar sign has always been something of a fatal attraction for club owners despite their bland attempts to characterize baseball as a sport and soft-pedal it as an industry. But with a new-found and amazingly successful formula for wooing the customers in unprecedented numbers, eight clubs are still pursuing horse-and-buggy-days sales methods.

In the case of five of the eight night baseball hold-outs their abstinence is rather easily explainable. The Yankees, the Tigers, the Giants, the Red Sox and the Cubs are operated not primarily as money-making concerns, but as hobbies of wealthy owners. Any financial losses they may incur in their baseball ventures represent merely sums deductible from huge income taxes.

Major League Clubs Are Driven to Night Ball

It is significant, too, that all six of the clubs which have installed the lights have virtually been driven to it by financial considerations. The two Philadelphia clubs, the A's and the Phillies, have been operating on shoe-string margins. The Brooklyn Dodgers are owned by a bank which demands a suitable return on its holdings. Rich Powell Crossley, the radio tycoon, actually does not own the Cincinnati Reds, but operates them on a lease and must meet obligations. Rich Alva Bradley, owner of the Indians, is similarly a business man who operates the club for profit. The banks are in control of the Chicago White Sox, which is one important reason that team installed the lights following the success of night-baseball pioneers.

Thus, we have accounted for all but three of the big league clubs—the Nats, the Browns and the Cardinals. In the case of the Browns and Cardinals, the failure to install the lights appears to be a choice piece of stupidity in as much as they have been operating at a loss for several years. But there is a strange twist to the baseball situation in St. Louis.

Both clubs want the lights, but because they both use the same park, they have been unable to agree on terms for their installation. The poverty-stricken Browns, who own the park are demanding that the Cardinals share half the expense of installation, which would cost $100,000, and the Cardinals are balking. They are balking because Sam Breadon feels that the Browns will be benefitting at his expense. He reasons that the Browns, in night games, will share in too great a measure the patronage built up in St. Louis by his Cards. Breadon already pays the Browns $35,000 per season for park rent.

Clark Griffith Is Opposed to Nocturnal Games

The situation in Washington presents the greatest night-baseball paradox. Clark Griffith, often pictured as a grasping skinflint of a club owner by misguided citizens, actually is a stern opponent of night games despite the financial rewards they hold out. Unless Griffith is driven to it by desperation, Washington may never have night baseball as long as he owns the club.

Griffith has never been vague about his stand on night baseball. "I don't like it," he has said frankly. And he doesn't. He would be very unhappy if his club played night games, because he is wedded to the kind of baseball he has known for 52 years as player, manager and club owner. An afternoon in the sun, watching a ball game, is Griffith's idea of supreme satisfaction.

In fact, the Nats' owner is an unhappy gentleman whenever his club leaves on a road trip and he is unable to spend his afternoons in his box seat. The days drag for him until his club returns and he can see a ball game.

Because Griffith likes to watch ball games, Washington enjoys some sort of distinction in the big leagues. On rainy, or threatening days, Washington is the last place in the league where they call off a game. Griffith doesn't care if there are only four people in the park, the game must go on if it can be played. It must go on because Griff insists on seeing his daily ball game. On days when he has been forced to call a game off because of rain or cold weather, we have seen him actually sad and at a loss as to how to spend the afternoon.

The Washington club is no rich man's hobby. It's Griffith's business and it is one of the three poorest clubs, financially, in the big leagues. But as long as Griffith runs it, as long as he can keep the sheriff from the door otherwise, Washington is not very apt to have night baseball because a 69-year-old club owner wants to see his baseball in the afternoon sun.

Yanks Win Twin Bill With Fine Pitching

By the Associated Press

St. Louis, Aug. 25.—Two sparkling pitching performances brought the New York Yankees a pair of victories, 11 to 0 and 8 to 2, over the Browns today and increased the champions' lead in the American League to 10½ games.

Steve Sundra, the "throw-in" for the Johnny Allen-Monte Pearson swap with Cleveland in 1935, allowed only four hits in capturing the first game, his eighth triumph without defeat this season, and the veteran Lefty Gomez permitted just three in the nightcap.

He would have had a shutout, too, except for two walks and Hal Spindel's pinch double in the ninth inning.

The Yankees scored five runs in the first inning of each contest to get rid of both the Browns' starting pitchers before they were fairly under way.

In the first game, Joe Gordon got a home run with two on in the opening chapter, brought his total of homers for the season to 23 with another in the third, and batted in another run in the eighth with a single.

Three walks, three hits and a sacrifice were mixed in the Bombers' big blast in the second game.

First Game

New York	AB	H	O	A
Crosetti, ss	4	3	1	3
Rolfe, 3b	5	3	2	1
Keller, rf	5	2	2	0
DiMaggio, cf	2	1	3	1
Selkirk, lf	5	2	0	0
Gordon, 2b	5	3	2	0
Rosar, c	5	0	2	0
D'Ignen, 1b	5	1	7	0
Sundra, p	5	2	0	1
Totals	43	17	27	9

St. Louis.	AB	H	O	A
Wardlow, 2b	3	0	1	1
Sullivan, lf	3	0	0	0
McQuinn, 1b	1	0	2	0
Hosp, lf	3	0	2	0
Laabs, cf	3	0	2	0
Cliff, 3b	2	1	1	0
Solters, rf	2	1	1	0
Grace, rf	1	1	1	0
Harshany, c	3	0	6	0
Spindel, c	1	0	0	0
Christman, ss	2	0	3	0
Kennedy, p	0	0	0	0
Trotter, p	1	0	0	0
*Solters	1	0	0	0
Lawson, p	1	0	0	1
Totals	28	4	27	7

*Batted for Trotter in eighth.

New York	5	0	1	2	0	2	0	1	0	—11
St. Louis	0	0	0	0	0	0	0	0	0	—0

Runs—Crosetti (3), Rolfe (2), DiMaggio (2), Selkirk, Gordon (2), Sundra. Errors—Rolfe, Sullivan. Runs batted in—Selkirk (2), Gordon (5), Keller (2), Rolfe, DiMaggio. Two-base hits—Rolfe (2), Crosetti (2), Keller. Home runs—Gordon (2). Sacrifices—Trotter, DiMaggio. Double plays—DiMaggio to Rosar, Rolfe to Gordon to Dahlgren, Crosetti to Gordon to Dahlgren, Lawson to Christman to Sullivan. Left on bases—New York, 8; St. Louis, 7. First base on balls—Off Sundra, 2; off Kennedy, 1; off Trotter, 1. Struck out—By Sundra, 5. Hits—Off Kennedy, 4 in ⅓ inning; off Trotter, 12 in 7⅔ innings; off Lawson, 1 in 1 inning. Losing pitcher—Kennedy. Umpires—Rue, Ormsby and Geisel. Time of game—Two hours.

Second Game

New York	AB	H	O	A
Crosetti, ss	3	1	2	3
Rolfe, 3b	4	1	2	3
Keller, rf	3	2	3	0
DiMaggio, cf	4	2	4	0
Dickey, c	3	2	7	0
Selkirk, lf	3	1	0	0
Gordon, 2b	3	0	5	3
D'Ignen, 1b	4	1	6	0
Gomez, p	1	0	0	1
Totals	37	11	27	7

St. Louis.	AB	H	O	A
Wardlow, 2b	3	1	4	1
Sullivan, lf	3	0	1	0
Hosp, rf	4	0	0	0
Cliff, 3b	2	0	1	1
Solters, lf	3	1	3	0
Olsen, c	4	0	1	1
Christman, ss	3	0	2	4
Gill, p	0	0	0	0
Kramer, p	2	0	1	0
*Challenger	1	0	0	0
Lawson, p	0	0	0	0
†Spindel	1	1	0	0
Totals	29	3	27	9

*Batted for Kramer in eighth.
†Batted for Lawson in ninth.

New York	0	0	1	0	0	0	0	2	0	—8
St. Louis	0	0	0	0	0	0	0	0	2	—2

Runs—Crosetti (2), Rolfe (2), Keller, DiMaggio, Dickey, Selkirk, Cliff, Christman. Error—Kramer. Runs batted in—Rolfe, DiMaggio (2), Dickey, Selkirk (2), Dahlgren (2), Spindel (2). Two-base hits—Rolfe, Dickey, Spindel. Sacrifice—Dahlgren. Double play—Crosetti to Gordon to Dahlgren. Left on bases—New York, 13; St. Louis, 8. First base on balls—Off Gomez, 2; off Gill, 2; off Kramer, 1. Struck out—By Gomez, 6. Hits—Off Gill, 2 in 0 innings (none out in first); off Kramer, 8 in 8 innings; off Lawson, 1 in 1 inning. Hit by pitched ball—By Kramer (Selkirk). Losing pitcher—Gill. Umpires—Rue, Geisel and Ormsby. Time of game—Two hours 16 minutes.

The Majors

AMERICAN LEAGUE

Standing of the Teams

	W.	L.	Pct.	G.B.
New York	84	34	.712	....
Boston	72	43	.626	10½
Chicago	65	53	.551	19
Cleveland	62	54	.534	21
Detroit	61	56	.521	22½
WASHINGTON	59	60	.496	24½
Philadelphia	46	77	.342	43½
St. Louis	33	81	.289	49

Yesterday's Results

Detroit, 5; WASHINGTON, 2.
Chicago, 9; Boston, 2.
Cleveland, 6; Philadelphia, 0.
New York, 11-8; St. Louis, 0-2.

Games Today

WASHINGTON at Detroit.
Krakauskas (9-13) vs. McKain (1-4).
New York at St. Louis.
Hildebrand (8-4) vs. Harris (3-9).
Boston at Chicago.
Wilson (8-8) vs. Dietrich (6-5).
Philadelphia at Cleveland.
Potter (6-8) vs. Allen (6-6).

Games Tomorrow

WASHINGTON at St. Louis.
New York at Detroit.
Philadelphia at Chicago.
Boston at Cleveland.

NATIONAL LEAGUE

Standing of the Teams

	W.	L.	Pct.	G.B.
Cincinnati	71	43	.623	....
St. Louis	65	48	.575	5½
Chicago	65	53	.551	8
Brooklyn	58	54	.518	12
New York	56	57	.496	14½
Pittsburgh	52	60	.464	18
Boston	49	63	.438	21½
Philadelphia	36	74	.327	33

Yesterday's Results

Pittsburgh-New York (rain).
Chicago-Boston (rain).
(Only games scheduled.)

Games Today

Cincinnati at Brooklyn (2).
(Walters (20-9) and Niggeling (3-6) or Grissom (7-6) vs. Hamlin (15-9) and Casey (8-8).
St. Louis at Philadelphia (2).
Warneke (19-7) and Sunkel (4-3) vs. Higbe (8-8) and Pearson (1-6).
Chicago at Boston (2).
Page (5-6) and French (8-6) vs. Fette (10-8) and Turner (4-7).
Pittsburgh at New York (2).
Klinger (11-13) and Tobin (8-9) vs. Schumacher (8-8) and Melton (9-11).

Games Tomorrow

Chicago at Philadelphia (2).
St. Louis at Boston (2).
Pittsburgh at Brooklyn (2).
Cincinnati at New York.

Game Wanted

The Lardi O'Lakes unlimited baseball team is seeking a game for Sunday to be played on its own diamond. Call Tommy at MI. 9238.

Heurich, Pepco Meet Today to Decide Sandlot Ball Title

Double Bill To Be Staged, If Necessary

Brewers Can Clinch Crown With Victory In First Game at Griffith Stadium

It may take a double-header today to decide the District's representative in the National Federation of Amateur Baseball tourney next month when Heurich Brewers and Pepco meet today at 1:30 p. m. for the city sandlot championship in Griffith Stadium.

The two teams will take the field with Heurich installed as the favorite by virtue of a 7-0 defeat handed Pepco Wednesday in the first of the two-out-of-three finals of the play-offs between the winners of various leagues throughout the city.

A victory for Pepco in today's contest will turn it into a double-header to decide the title. Pepco won the District title last year and went to the semifinals in the national tourney at Pittsburgh.

A band will be on hand at the Stadium to pep things up. Instead of the usual free admission, a fee of 25 and 40 cents will be charged today to defray expenses of the national tourney, beginning September 9. Clark C. Griffith is donating use of the Stadium.

Both teams will throw their biggest guns into play in today's game—or games. The line-ups:

Heurich.	Pepco.
Dick Knight, rf.	A. Chumbris, 3b.
Con Sullivan, 1b.	C. Chumbris, rf.
Pepco Barry, cf.	Joe Keegin, c.
Huck Stahl, ss.	E. Fitzpatrick, lf.
Fee Colliere, c.	Frank Tonker, lf.
G. Knepley 3b	Jim Roche, 1b.
Alec Cabel, lf.	L. Dansberger, 2b.
Bill Shelton, 2b.	Tillie Scott, ss.
L. Downes, p.	Bill Helmer, p.

Wightman Cup Is Rained Out; Matches Today

By the United Press

New York, Aug. 25.—A cloudburst that converted the concrete West Side Tennis Club Stadium into a swimming pool today washed out the opening round of competition in the seventeenth Wightman Cup tennis series between women of the United States and England.

The series, won the last eight times by the United States, will open tomorrow with two singles matches and one doubles, all scheduled for today. The four matches scheduled for tomorrow will be played Sunday.

The postponement was regarded as merely a 24-hour stay of execution for the English girls, who are on the short end of betting that ranged up to 4 to 1 on the American team.

In tomorrow's matches, Alice Marble, No. 1 player of the American team, meets Mary Hardwick and the American No. 2 player, Helen Jacobs, clashes with England's top star, Kay Stammers. A doubles match pairs Dorothy May Bundy and Mary Arnold, of California, against Betty Nuthall, captain of the British team, and Nina Brown.

On Sunday, Miss Marble faces Miss Stammers, Miss Jacobs plays Miss Hardwick, Mrs. Sarah Palfrey Fabyan, Brookline, Mass., America's No. 3 singles performer, plays Valerie Scott, and in doubles Miss Marble and Mrs. Fabyan face Miss Stammers and Mrs. Freda James Hammersley.

Three Yachts Start In Great Lakes Race

Rochester, N. Y., Aug. 25 (AP).—Three 8-meter yachts crossed the starting line today in a three-day battle for possession of the Barthel Trophy emblematic of the Great Lakes championship in the class now held by the Chicago Yacht Club.

Three Royal Canadian Yacht Club 8-meter boats—Norseman, Invader II and Vision—were sailed here from Toronto to be manned in the first race, respectively, by skippers and crews representing Lakes Michigan, Ontario and Erie.

Indiana Pilot Wins Mid-East Boat Races

Marietta, Ohio, Aug. 25 (AP).—Paul Wearly, Munice, Ind., outran the professional field today to win the class B and C motorboat races on the opening program of the tenth annual Mid-East Regatta.

Gar Wood, jr., of Algonac, Mich., won the class B amateur race and James W. Mullen, of Richmond, Ind., captured the class C amateur.

Petworth to Travel

The Petworth Athletic Club will travel to Vienna, Va., to play a double-header Sunday with the Vienna Cardinals. The first game will be called at 1 p. m. All Petworth players are requested to report at the manager's house at 12 noon.

Women Amateur Finalists Admire Trophy They Seek Today

Associated Press WIREPHOTO

Dorothy Kirby (left), of Atlanta, and Betty Jameson, of San Antonio, Tex., admire the trophy for which they will battle today in the final round of the National Women's Amateur Golf championships at Darien, Conn.

Indians Blank Mackmen, 6-0, Third in Row

Harry Eisenstat Is Victor; Scatters Athletics' Six Hits

By the Associated Press

Cleveland, Aug. 25.—The Cleveland Indians blanked Philadelphia, 6 to 0, today in a contest that lasted but 1 hour and 27 minutes, during which Southpaw Harry Eisenstat held the Mackmen to a half dozen scattered singles. It was the Tribe's third consecutive victory over the A's.

Cleveland counted three times in the initial frame. Lou Boudreau scampered in when Sam Chapman muffed Ben Chapman's fly, and the latter scored on Hal Trosky's fourcornered blow. Trosky, who had walked, tallied in the fifth on Ken Keltner's single.

Boudreau doubled in the sixth and romped home on Bruce Campbell's single. Cleveland's final run was scored by Rollie Hemsley in the eighth on Boudreau's sacrifice fly.

Lyn Nelson started for Philadelphia, but was relieved in the eighth by Walter Masters.

Phila.	AB	H	O	A	Cleveland.	AB	H	O	A
Moses,rf..	4	1	3	0	B'dreau,ss.	4	2	1	4
N'wsome,ss	4	1	1	4	Campbell,rf	5	1	0	0
Johnson,lf.	4	2	2	0	B.Ch'an,cf.	4	0	2	0
Hayes,c..	4	0	1	1	Trosky,1b..	3	2	9	0
Siebert,1b.	3	0	7	2	Heath,lf..	4	2	7	0
*Brucker..	1	1	0	0	Keltner,3b.	3	2	1	2
†Collins...	0	0	0	0	Mack,2b..	3	0	1	3
Nagel,2b..	4	0	2	1	Hemsley,c..	3	1	8	0
S.Ch'an,cf	3	1	5	0	Eisenstat,p.	3	1	0	0
L'igiani,3b	3	0	2	2					
Nelson,p..	2	0	1	1	Totals..32		11	27	9
‡Tipton...	1	0	0	0					
Masters,p.	0	0	0	0					
Totals..33		6	24	11					

*Batted for Siebert in ninth.
†Ran for Brucker in ninth.
‡Batted for Nelson in eighth.

Philadelphia	0 0 0 0 0 0 0 0 0—0
Cleveland	3 0 0 0 1 1 0 1 x—6

Runs—Boudreau (2), B. Chapman, Trosky (2), Hemsley. Errors—S. Chapman, Masters, Boudreau. Runs batted in—Trosky (2), Keltner, Campbell, Boudreau. Two-base hit—Boudreau. Home run—Trosky. Sacrifices—Eisenstat, Boudreau. Double plays—Newsome to Nagel to Siebert, Lodigiani to Siebert to Lodigiani, Keltner to Mack to Trosky. Left on bases—Philadelphia, 6; Cleveland, 8. First base on balls—Off Nelson, 3; off Masters, 1. Struck out—By Eisenstat, 4. Hits—Off Nelson, 11 in 7 innings; off Masters, 0 in 1 inning. Losing pitcher—Nelson. Umpires—Hubbard, Kolls and Rommel. Time of game—One hour 27 minutes.

Softball Series Play-Off Begins

The final series to decide the District softball champion begins this afternoon with two games on the Ellipse. Both will be called at 2 o'clock. On the east diamond International Business Machine meets Tru-Blu and on the west diamond Taft Burroughs faces Plaza Wine & Liquor.

The series will be concluded at Ballston Stadium tomorrow when the winners and losers meet in a doubleheader.

Polo Finals

Chicago, Aug. 25 (AP).—The hard-riding Huisaches, of Houston, Tex., entered the finals of the National Intercircuit Polo Tournament today with an 11-to-10 semifinal victory over the Pegasus Club, of Rockleigh, N. J.

On the Line

—With CONSIDINE

New York, Aug. 25.—The president of the Brooklyn Dodgers, who is sometimes called Leland Stanford MacPhail, will bring television to big league baseball tomorrow afternoon when he gives N. B. C. the honor of televising the Dodgers-Reds double-header at Ebbets Field. Thus MacPhail adds another first to his list, having been the first big brass hat to decree night baseball, first to use the yellow ball, first to introduce radio broadcasting and night ball in New York, and first to promote track meets before ball games. He even threatens to be the first man to give Brooklyn a sensible ball club, but this ambition is looked upon as the rash threat of a man who is punch-drunk with progressivism.

CONSIDINE

It is typical of MacPhail to start big league televising with a double feature, and we trust the occasion is a little more propitious than the Dodgers' debut on the radio. Upon that memorable occasion the boys suffered a no-hit, no-run game at the hands of these same Reds. Some perverse destiny attends all the actions of the Dodgers, and not even the coming of a MacPhail, or the departure of men who dedicated their careers to mass daffiness, materially changes the club.

The Dodgers Can Lose by Television

The Dodgers remain a club given to spectacular inconsistencies. It beats the best and loses to the worst. It wins at home and loses on the road. Through the years it has devised more new ways to lose ball games than the other teams combined—and now if MacPhail has his way we will have this nest of irregularity transmitted into our parlors every afternoon.

However, with the Dodgers dodging about the television screens, certain domestic and scientific reforms may be effected. The problem of the smallness of the average television screen should in time be cleared up by the consistent presence thereon of Mr. Babe (Blimp) Phelps, who in time promises to become the Kate Smith of television. The engineers will either have to produce bigger screens, to record any action at Brooklyn's home plate, or MacPhail will have to show Phelps as a serial, with the rest of his stomach and his withers being televised next week.

Profile to the Camera on Strike Three

We wouldn't put it past Leland to have a secret pact with N. B. C. to provide a blackout, or a temporary breakdown in the apparatus, every time an enemy slugger cranks up and blasts a Brooklyn pitcher's fast ball, with men on bases. It shouldn't be difficult to arrange. The television sets I've seen are only too eager to revel in any mechanical inefficiency. I sneezed recently while looking at a televised report of a tennis match featuring Alice Marble, and for the rest of the match Alice looked like a cross between a Thurber housewife and the lady in the wavey mirror at Coney Island.

The ham content in ballplayers will be seriously affected if MacPhail's folly spreads. There are going to be a lot of guys whose batting averages will swoon, while they try to swing with their best profile toward the camera.

A lot of pitchers are going to be brained, trying to hold that follow-through pose in spite of the line-drive whistling back toward their teeth. The beauty of players might have to be taken into consideration by bush-beating scouts, and the classic rejection slip, "Good Field, no hit," may have to be revised to "Good field, good hit, lousy complexion."

Brooklyn housewives with nap-resisting children should welcome the advent of television. Infants with passion for refusing to take afternoon naps could be scared out of their wits, and into their cribs, by a threat to turn on the vision of Red Evans, with men on bases.

6,000 Anglers Will Compete In Chesapeake Fair Today

Annapolis, Aug. 25 (AP).—Chesapeake Bay fish face Armageddon tomorrow. An invading army of 6,000 fishermen armed with poles will attempt to clean the Bay of all marine life at the annual Chesapeake Bay Fishing Fair.

There will be no difficult rules to follow. The idea is to catch as many as possible during the two days. They may scatter to any shoal they please from the Naval Academy north to the Magothy River, east across the bay to Love Point, south to Lower Poland Island and west to West River.

More than 35 prizes are to be awarded, most for various types of fish, but also for prowess in singing, and story telling.

The contest is open to all fishermen. They must register at the Annapolis Yacht Club, Bloody Point, between Curtis Point and Dutchman's Point, Thomas Lighthouse and Love Point.

Naiman Photogs Play In Baltimore Tomorrow

The Naiman Photographers nine will invade Baltimore tomorrow for a double-header with Immaculate Conception, which is billed as the championship of the two cities.

Naiman has won 26 of 29 games this season and none of its three regular pitchers has been defeated. They are Bill Fisher, Dick Price and Aaron Silverman.

Ivy City Giants Play Twin Bill at Speedway

The Ivy City Giants, colored, and the Washington Cardinals, white, will meet in a baseball double-header tomorrow afternoon at the Capital Speedway, New York and West Virginia avenues northeast. The first game will be called at 1:30 o'clock.

Chisox Whip Red Sox, 9-2; Grove Chased

Vosmik and Foxx Slap Homers; McNair Has Perfect Day at Bat

By the Associated Press

Chicago, Aug. 25.—The Chicago White Sox slapped a second straight defeat on the Boston Red Sox today, winning 9 to 2 with an eighth inning splurge of seven runs before a ladies' day crowd of 16,000.

Eric McNair led the victorious assault, getting five singles for a perfect day at the plate.

The White Sox got away to a fast start on old Lefty Grove, scoring two runs in the first inning. Jackie Hayes opened with a single and was safe at second when Grove threw wild after taking Joe Kuhel's grounder. Mike Kreevich advanced both runners with a sacrifice. Hayes scored on Luke Appling's infield grounder and Kuhl counted on Gerry Walker's single.

Joe Vosmik cut this lead in half with a home run in left centerfield and Jimmy Foxx tied the score with another round trip blow in the eighth, his thirty-fourth of the season.

But in the last of the eighth the Sox hit everything tossed up by Emerson Dickman, who had relieved Grove in the seventh, Joe Heving and Jake Wade to clinch the decision. Clint Brown held the Red Sox hitless in the ninth after relieving Jack Knott, starting pitcher who yielded only five hits, before leaving the game for a pinch hitter.

Boston.	AB	H	O	A	Chicago.	AB	H	O	A
Doerr,2b.	3	1	5	2	Hayes,2b...	3	2	5	4
Cramer,cf.	4	1	4	0	Kuhel,1b..	3	0	9	1
Foxx,1b...	4	1	5	2	Kreevich,cf	4	2	3	0
W'liams,rf	3	0	2	0	Appling,ss.	4	2	1	5
Cronin,ss.	4	0	2	2	Walker,lf..	5	2	2	0
Vosmik,lf.	3	1	1	0	R'senthal,rf	3	0	0	0
Tabor,3b..	4	0	2	2	McNair,3b.	5	5	2	0
DeS'tels,c.	2	1	2	3	Schlueter,c	3	1	4	0
Grove,p...	2	0	0	1	†St'bacher	0	2	0	0
*Finney...	0	0	0	0	Rensa,c....	0	0	1	0
Dickman,p	0	0	0	1	Knott,p....	3	0	0	2
Heving,p..	0	0	1	0	‡Marcum..	1	1	0	0
Wade,p....	0	0	0	0	§Bejma....	0	0	0	0
					Brown,p...	0	0	0	0
Totals..29		5	24	13	Totals..36		15	27	12

*Batted for Grove in seventh.
*Batted for Schlueter in eighth.
†Batted for Knott in eighth.
‡Ran for Marcum in eighth.

Boston	0 0 0 0 1 0 0 1 0—2
Chicago	2 0 0 0 0 0 0 7 x—9

Runs—Foxx, Vosmik, Hayes, Kuhel, Kreevich, Appling, Walker, Rosenthal, McNair, Steinbacher, Bejma. Errors—Grove, Hayes, Williams, Dickman. Runs batted in—Vosmik, Foxx, Appling, Walker (2), Marcum (2), Kreevich, McNair (2). Two-base hit—Desautels. Home runs—Vosmik, Foxx. Stolen base—Desautels. Sacrifices—Kreevich, Hayes. Double plays—Tabor to Doerr to Foxx; Hayes to Appling to Kuhel; Appling to Hayes to Kuhel (2). Left on bases—Boston, 5; Chicago, 11. First base on balls—Off Grove, 9 in 6 innings; off Dickman, 2 in 1; off Heving, 4 in 2-3; off Wade, none in 1-3. Wild pitch—Heving. Passed ball—Desautels. Winning pitcher—Knott. Losing pitcher—Dickman. Umpires—Pipgras, Basil and Summers. Time of game—Two hours 13 minutes.

Jock Is Bearing Down for One Game

By the Associated Press

New York, Aug. 25.—One swallow may not make a summer, but one football game is going to make a season this year for Jock Sutherland, and if it isn't a successful one it won't be the fault of the strong, silent Scot.

Sutherland resigned last March after years spent in making Pittsburgh the symbol of gridiron power. Now, surrounded by his own boys—ten of his 1938 Panthers will be on the squad—he is spending the steamy August days on the tree-banked field of New York Military Academy at Cornwall-on-Hudson, drilling a burly crew of Eastern All-Stars for a charity game here September 7 with the New York Giants.

With a chance to show the Pittsburghers what they will be missing this fall, and also a chance to show what a team largely of his own manufacture can do against a veteran pro outfit, the good doctor is bearing down, and although he never would admit it, he leaves the impression he intends to show the pros how football should be played.

Sutherland never was a man of words. In fact, when one of his players said: "I had a long conversation with Jock this morning, he said 'Hello,'" it gave a pretty good idea of the general opinion of Jock's freedom of speech. However, released from the delicate position of speaking for a school, he is genial and frank.

He left the idea he eventually would return to college coaching, but made it clear it would not be this year.

"I can't very well coach this year," he explained. "You see, I broke a two-year contract, and it wouldn't look right."

Sutherland said he plans to spend the coming fall broadcasting and writing, and he expressed the hope he wouldn't have to broadcast any Pitt games. "I'd just rather not," he said.

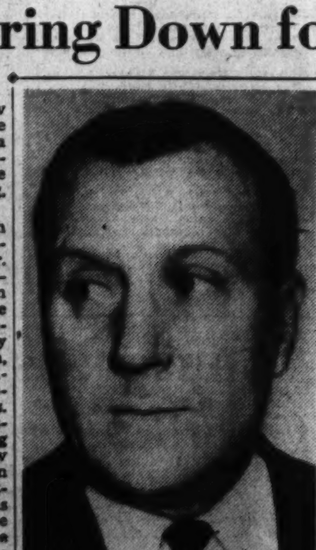

JOCK SUTHERLAND

He is working with a bang-up squad of he-men, ranging from long Ray Carnelly, who had his nose broken five times in practice at Carnegie Tech, to squat, 238-pound Don Campbell, also of Carnegie, who is quite a one-man traffic jam in the line.

Sutherland has no illusions about his youngsters being able to outrush the pros.

"We're going to throw passes," he explained. "They have too much beef and experience for us."

When it was mentioned that was a departure from his Pittsburgh style of power plays, he countered: "So we didn't throw passes, heh? Well, if you check back you'll find we threw about as many as most of them. They didn't pay attention to our midfield passes, and we got the reputation of being a running team. That was all right with me."

Man of the Month

By Walter Johnson.

(Following each game by The Washington Club, Walter Johnson distributes among the Nats ten points of merit, based on their performances for the day. At the end of each month, the Washington player boasting the greatest number of points is designated as the Nats' "Man of the Month" and receives a trophy from The Washington Post.)

In defeat, Joe Haynes was the outstanding performer for the Nats at Detroit yesterday and thus draws down the chief award in the Man of the Month contest. Points were distributed as follows:

To Haynes, four points, because he went the route and with better support would have held the Tigers to a single run.

To George Case, two points, because he drove in one of the Nats two runs with one of the Nats' four hits.

To Jimmy Bloodworth, two points, because he opened the second inning with a single and later scored.

To Jimmy Vernon, two points, because his single in the ninth drove in the Nats, second run. Totals:

Buddy Lewis	32	Charley Gelbert	7
Jimmy Bloodworth	32	Joe Haynes	7
Dutch Leonard	22	Taft Wright	6
George Case	26	Johnny Welaj	6
Ken Chase	15	Cecil Travis	5
Bobby Estalella	15	Angelo Giuliani	5
Rick Ferrell	13	Alex Alexandra	5
Sammy West	12	Joe Krakauskas	3
Pete Appleton	10	Bob Prichard	1
Mickey Vernon	8		

Columbia Wins Recreation's Field Day Meet

Girls Score 41 Points To Lead Raymond by Seven at Roosevelt

Columbia Recreation Center yesterday won the D. C. Recreation Department girls field day meet for the Northern area at Roosevelt Stadium, scoring 41 points, seven more than the runner-up Raymond team.

Park View and McMillan finished in a tie for third place with 17 points.

This was the last of the three girls' field days, conducted under the supervision of Lewis R. Barrett, director of the D. C. Recreation Department.

70-Pound Class

40-YARD DASH—First, Angentino Constantino (Columbia R. C.); second, Shirley Peeples (Raymond); third, Hilda London (Raymond).

THROW FOR DISTANCE (volley ball)—First, Shirley Peeples (Raymond); second, Rose Coumaras (McMillan); third, Ethel Goding (Columbia R. C.).

POTATO RACE—First, Angelino Constantino (Columbia R. C.); second, Virginia Miller (Raymond); third, Doris Caruso (Raymond).

JUMP THE BROOK—First, Anna Brown (Raymond); second, Patsy Owen (Twin Oaks); third, Theresa Condith (Phillips).

85-Pound Class

85-Pound Class

40-YARD DASH—First, Dot Hayes (Hamilton); second, Lucille Leedy (McMillan); third, Beverly Jones (Columbia R. C.).

THROW FOR DISTANCE (basketball)—First, Frances Marchigian (McMillan); second, Jane Lartz (Takoma R. C.); third, Jane Harrison (Takoma R. C.).

BEAN BAG TARGET—First, Raymond Playground (Thelma Stathopoulos, Betty Stathopoulos, Christina Lampros and Anna Katinas).

100-Pound Class

40-YARD DASH—First, Eileen Fanning (Columbia R. C.); second, Marion Jones (Columbia R. C.); third, Florence Danheiser (Columbia R. C.).

THROW FOR ACCURACY (baseball)—First, Doris Volland (Takoma R. C.); second, Doris Grant (Barnard); third, Catherine Katinas (Raymond).

SHUTTLE RELAY—Won by Columbia Recreation Center (Eileen Fanning, Betty Sheldon, Florence Danheiser, Marion Jones); Park View, second (Mary Gray, Phyllis Goldberg, June Fontana, Gilda Donario); Thomson, third (Dot Baines, Norma Kallis, Mary Baker, Helene Hetherington).

115-Pound Class

40-YARD NOVELTY FLAG RACE—Won by Ethel Fuller (Columbia R. C.); Bonnie Frye (Park View), second; Elizabeth Johnston (Columbia R. C.), third.

THROW FOR ACCURACY (Baseball)—Won by Ethel Fogel (Raymond); Bonnie Fry (Park View), second; Edna Buntin (Columbia R. C.), third.

OVERHEAD RUN AND CATCH RELAY—Won by Columbia R. C. (Roberta Burke, Jean Dorn, Catherine McKats, Elizabeth Johnston, Olive Miler and Ethel Fuller).

Unlimited Class

PARASOL NOVELTY RACE—Won by Park View (Jean Shanks and Rose Moore); Twin Oaks, second (Pyllis Heider and Minnie Lake); Hamilton, third (Ruth Hullings and "Poogie" Herbert).

THROW FOR DISTANCE (Basketball)—Won by Gwinnette Herbert (Hamilton); Lois Rizer (McMillan), second; Bucky Comer (Hamilton), third.

QUOIT PITCHING—Won by Barnard (Doris Grant and Pat Grant); McMillan, second (Lois Rizer and Margaret Blumer); Burroughs, third (Dorothy Valentine and Lucille Fowler).

N.B.A. to Poll Members on Title Dispute

By the Associated Press

The National Boxing Association announced yesterday the full membership would be asked next month to vote on whether Henry Armstrong lost his welterweight title as well as the lightweight when defeated this week by Lou Ambers.

A statement by the N. B. A. said: "Some officials are of the opinion that by long-establishe dand recognized precedent Henry Armstrong lost his welterweight title to Ambers because both were under the welterweight limit when Ambers won the bout.

"Others in the N. B. A. contend that since Ambers and Armstrong agreed by contract, accepted by the New York State Athletic Commission, that the 147-pound bauble was not at stake, the N. B. A. should continue to recognize Armstrong as the welterweight champion."

The vote is to be taken when the association holds its twentieth annual convention here September 11, 12 and 13.

Donovan and Blake were named by managers for the two fighters last month.

Agriculture Netmen Capture League Crown

For the first time in 25 years, or since the league was started, Agriculture yesterday clinched the championship of the Departmental Tennis League with a 4-1 victory over Securities and Exchange.

For winning the title Agriculture will receive the Treasury Trophy for a period of one year.

EXHIBITION FOOTBALL
Pittsburgh, 7; Green Bay, 0.

Southpaw Owner Of a Store Wins Top Trap Honors

Vandalia, Ohio, Aug 25 (AP).—A left-handed storekeeper who loads his own practice shells today captured the highest honor in the trap-shooting game—the fortieth annual Grand American Handicap championship.

He is Dwight L. Ritchie, of Goshen, Ohio, who broke 99 of 100 from the 22-yard line to tie G. A. Wagner, Dayton, Ohio, clerk, and then went on to powder 22 of 25 in the screwiest shootoff the "Roaring Grand" American ever witnessed.

With the $1,000 first prize, a diamond medal and some $2,300 in added money hanging in the balance, Ritchie missed the first, eighth and ninth targets of the shootoff. Wagner pumped straight through the first 13, but ran into a case of jitters and dropped four of the next five. The two marksmen turned in two of the worst shoot-off scores in the grand's 40-year history.

Tru-Blu Beats All-Stars, 5-4, In Extra Frame

A. Wellens' Single In Eighth Decides; 3,000 See Benefit

Amid continual bickering between the two teams and at times between players and the more demonstrative of the 3,000 fans, Tru-Blu, champion of the Metro Night League, last night defeated Curley White's All-Stars, 5-4, in a benefit softball game at Griffith Stadium. Proceeds amounting to about $500 were turned over to the fund for Johnny Stone.

Tru-Blu tied the score in the seventh inning and won in the eighth when A. Wellens singled with the bases loaded. A near-fight resulted at home plate in the seventh after Milt Jacobson, of Tru-Blu, had scored as Catcher Don Bomba dropped the ball. The All-Stars claimed Jacobson had been unnecessarily rough in charging into Bomba as he blocked the plate.

Jacobson crossed the plate during confusion following the retirement of Clark when he overslid home plate. Clark was on second when Jacobson singled to leftfield.

All-Stars.	AB	H	O	A	Tru-Blu.	AB	H	O	A
Mostow,lf..	4	0	2	0	J.W'ward,sf	4	1	2	1
Cole,rf....	2	0	0	1	Mahaney,ss	4	2	3	4
Monroe,rf.	1	0	0	0	Bovello,c..	4	2	5	0
Mandes,3b.	3	0	3	1	Wellens,3b.	4	1	1	0
Bauer,2b..	3	1	3	1	Fox,rf.....	2	0	1	0
Z'nelotti,ss	1	0	1	2	Clark,cf....	3	1	1	0
Bomba,c...	2	1	7	0	T.W'ard,1b	3	3	7	0
Boteler,sf.	3	1	0	0	Jacobs'n,2b	3	1	3	0
J'owski,1b.	3	0	5	1	Beck,lf....	1	0	2	0
Aquilino,cf	2	0	0	0	Hoy,p.....	3	1	0	0
White,p...	2	1	0	1					
Totals..27		4	23	7	Totals..31		12	24	7

*One out when winning run was scored.

All Stars	0 0 3 0 0 0 1 0—4
Tru-Blu	1 0 0 2 0 0 1 1—5

Runs—Mahaney, Oquilino, White, Mandes, Fox, Clark, Zaneiotti, T. Woodward, Jacobson. Errors—Mandes (2). Two-base hits—Mandes, T. Woodward. Stolen base—Bauer. Left on bases—Tru-Blu, 8; All Stars, 5. First base on balls—Off Hoy, 2; off White, 3. Struck out—By Hoy, 4; by White, 3. Umpires—Clark and Timmons.

Another Upset In Virginia Net

Lynchburg, Va., Aug. 25 (AP).—Although rain virtually halted the Virginia State closed tennis tournament today, one more upset of a seeded star was recorded and an unseeded darkhorse avdanced to final round.

Paul Rice, hard-hitting Roanoker, eliminated Fred West of Lynchburg, last year's runner-up, who was seeded No. 2, when they met this morning to play the third set of a match halted Thursday afternoon. The scores were 0—6, 8—6, 6—3.

Richard Tidall, of Arlington, Va., who is now a favorite to take the tournament, advanced to the final round by eliminating Bobby Leitch, of Richmond, fifth seeded player, 6—3, 6—1.

Pete Andrews Wins MotorcycleFeature

Pete Andrews, of College Point, N. Y., last night won the scratch final, feature of the motorcycle races at the Capitol Speedway. Frank Marmo, of Toronto, was second, and Jack Parr, of Bloomfield, N. J., third.

Jack Wimsatt, of this city, won the consolation race for local drivers, with Dowd Rovelle, of Bethesda, second, and Jack Stewart, of Washington, third.

The only injury of the night was suffered by Bill McKeever, of Silver Spring, who received a possible fractured foot when he overturned.

Georgetown A.C. Thankful

The Georgetown Athletic Club baseball team wishes to thank its fans for their suggestions on the new public-address system installed at Green Valley Stadium and to announce that it will become a permanent fixture.

Baseball's Big Six

By the Associated Press

BATTING (Three Leaders in Each League)

	G.	AB.	R.	H.	Pct.
DiMaggio, Yankees	86	331	78	133	.402
Foxx, Red Sox	108	410	118	151	.368
Mize, Cardinals	113	416	78	148	.356
Keller, Yankees	78	277	62	97	.350
Arnovich, Phillies	110	408	56	138	.338
Bonura, Giants	111	413	73	138	.334

HOME RUNS

American League		National League	
Foxx, Red Sox	34	Ott, Giants	24
Gordon, Yankees	23	Mize, Cardinals	22
Greenberg, Tigers	22	Camilli, Dodgers	21

RUNS BATTED IN

American League		National League	
Williams, Boston	104	McCormick, Reds	100
Foxx, Red Sox	100	Camilli, Dodgers	83
Johnson, Phila.	94	Mize, Cardinals	79
DiMaggio, Yanks	91	Bonura, Giants	79

Steve Wozniak Defends Swim Title Today

Annual 3-Mile Event Will Have First Woman Entrant

The attempt by Steve Wozniak, of Buffalo, to win the event for the third straight year and the first appearance of a woman entrant will feature the annual President's Cup 3-mile swim at the Washington Canoe Club today at 3 o'clock.

Nancy Barbara Lane, 18-year-old youngster from Arnold, Md., will be in the large field seeking individual and team prizes in the long-distance championships, which are sanctioned by the D. C. A. A. U.

Wozniak, short, muscular New Yorker, is flying here from Detroit, where he recently won the National A. A. U. 1-mile championship.

Scranton Y. M. C. A., of Scranton, Pa., is the defending team champion and is conceded a good chance to repeat. Washington Y. M. C. A., Washington Canoe Club, Airport Pool and Worcester Boys Clubs are the other team entries. Wozniak and many others will swim unattached.

Complete list of entrants:

Nancy Barbara Lane, Pines on the Severn, Arnold, Md.; Daniel Weiner, unattached, Baltimore; Robert Donnelly, William England, Thomas McGrath and Francis Goodney, Worcester, Mass.; Daniel Felski, unattached, Buffalo, N. Y.; Steve Wozniak, unattached, Buffalo, N. Y.; Mike Borysoff, unattached, Buffalo, N. Y.

Sheldon Herzog, Robert Phillips, Robert Kammer and Frank Gilday, jr., Scranton, Pa.; Harold Hines, George Sandell, John Bender, Roy Gibson, Washington Y. M. C. A.; Clarence Wells, unattached, Washington; Frank Reilly, Frank Palmer, Harold Esten and Teddy Schillauer, Airport Pool; William Havens, jr., John Smith, Jed Florence and Davis M. Agey, Washington Canoe Club.

Erana Reaches Consolation Tennis Final

Beats B. L. Miller In Government Play; Doubles on Today

Mariano A. Erana yesterday reached the final round of the consolation singles of the Government tennis championship on the Potomac Park courts by defeating B. L. Miller, 6—0, 6—1. He will meet the winner of the Don Marvin-Harry Goldsmith match tomorrow afternoon.

This afternoon at 2 o'clock the quarter-final match in the doubles event between Edward O. Mather and Deane B. Judd and the team of E. Ramby Donovan and Herb Shenkin will be played. The winner of this match will meet C. Alphonso Smith and Albert Ritzenberg at 4 o'clock. This last match is contingent upon the arrival of C. Alphonso Smith.

Finals in singles and possibly doubles will be played tomorrow afternoon.

Consolation singles—B. L. Miller defeated Jim Miller, 6—3, 3—6, 6—3; Don Marvin defeated Carroll Huls 4—6, 6—1, 6—3; M. A. Erana defeated B. L. Miller, 6—0, 6—1.

Schedule for Today

Doubles—2 p. m., Edward O. Mather and Deane B. Judd vs. Herb Shenkin and E. Ramey Donovan; 4 p. m., C. Alphonso Smith and Albert Ritzenberg vs. winner of Mather-Judd and Shenkin-Donovan match.

Consolation singles—3 p. m., Harry Goldsmith vs. Don Marvin.

Veterans' Net Team Defeats Patent, 4-1

Veterans' Administration defeated Patent, 4-1, in a departmental tennis league match on the Potomac Park courts yesterday. Stocklinski and Goldsmith, playing number one for Patent office were the only team to win. They scored over Erana and Silva, 6—4, 6—4.

Stocklinski and Goldsmith (P) defeated Erna and Silva 6—4, 6—4; Johnson and Weiss (V) defeated Moncure and St. Lawrence, 6—0, 7—5; Hager and Hall (V) defeated Lovewell and Petrie, 6—4, 6—3; Haymaker and Weiksner (V) defeated Woods and Heiter, 6—4, 7—5; Fischer and Skarry (V) defeated Reznek and Root, 6—2, 6—2.

Work of the Nats

INDIVIDUAL BATTING

	G	AB	R	H	2b	3b	hr	sb	rbi	Pct.
Lewis...	108	411	66	132	18	12	8	5	67	.321
Case...	110	476	89	147	18	7	2	43	30	.309
Wright.	99	386	60	118	24	9	3	0	76	.306
Myer....	74	246	31	75	10	2	1	4	30	.305
Ferrell.	65	202	25	59	12	1	0	1	24	.292
Bl'worth	58	221	23	64	16	1	3	3	29	.290
Welaj..	47	138	17	40	10	2	0	10	25	.290
Giuliani	46	148	19	42	6	2	0	0	15	.284
West...	87	293	39	83	18	6	3	0	42	.283
Travis..	104	389	46	109	15	7	5	0	50	.280
Early ...	31	80	8	22	7	2	0	0	14	.275
Estalella.	75	257	54	70	18	5	7	2	39	.272
Kelley....	15	15	1	4	0	0	0	0	0	.267
Gelbert..	57	152	33	40	6	4	2	1	22	.263
K'auskas	32	63	6	16	3	1	0	0	6	.254
Prichard	26	85	8	20	5	0	0	0	8	.235
Vernon..	42	151	12	35	6	2	1	0	14	.232
Haynes.	21	49	4	11	1	0	0	0	2	.224
A'andra	30	36	3	7	2	0	1	0	1	.194
Leonard.	26	70	1	13	2	0	0	0	1	.186
Appleton.	33	19	1	3	1	0	0	0	0	.158
Chase...	26	70	6	11	2	0	0	0	4	.157
M'terson	24	13	0	2	1	0	0	0	0	.154
Bluege...	18	59	5	9	0	0	0	1	3	.152
Palagyi.	1	0	0	0	0	0	0	0	0	.000

Team batting—At bat, 4,182; hits, 1,169; percentage, .280.

PITCHING RECORDS

	G	IP	H	R	BB	SO	WP	W	L	Pct.
L'nard	26	200⅓	207	94	48	70	4	14	6	.700
Kelley	15	53⅔	70	33	14	21	1	4	3	.571
M'son	24	58⅔	65	44	48	12	2	2	2	.500
Al'dra	30	129⅔	138	78	56	34	1	5	7	.417
K'kas	32	178	194	99	94	93	3	9	13	.409
Chase	26	175	178	103	90	93	10	8	16	.333
H'ynes	21	128	146	89	62	44	5	5	10	.333

REPAIRING SPEEDOMETERS AMMETERS, etc.
CREEL BROTHERS

Closest to Downtown Washington
AMBERS-ARMSTRONG FIGHT FILMS
Today thru Sept. 1st
Noon to 11 p.m. Last Fight Film 10:30
CAMEO MT. RAINIER, MD. GR. 2346
Direction of Sidney Lust
AIR-CONDITIONED
ONE-FARE CAR LINE

Canoes For Hire
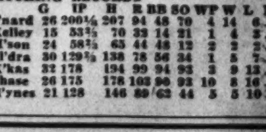
$1 AFTERNOON OR EVENING
Enjoy an afternoon or evening on the river, in a clean, comfortable canoe, equipped with back rests and pillows.
Sat. and Sun. Afternoons, $1.50
DEMPSEY'S BOAT HOUSE
26th & K N.W. REpublic 8011

Wale Signal Romps Home First in Bel Air Stud at Marlboro

Lou Machado Rides Victor, Paying $5.20

Grand Waltz Takes Down Place Spoils; Schley All Runs Third in Feature

Marlboro, Md., Aug. 25.—Riding so hard that his hat fell off and his shirt tail flew behind him, Jockey Lou Machado drove Wale Signal, a 2-year-old daughter of Prince of Wales to victory in the Bel Air Stud Purse, feature of the Friday program conducted by Joseph A. Farrell and company here.

Wale Signal, owned by Mrs. C. M. Feltner and operated by her husband, brought the Berryville, Va., colors of green, white and black to the imaginary wire a half length in advance of H. Massey's Grand Waltz. Four lengths father back came Mrs. A. S. Bowman's Schley Al to be third in the limit field of eight.

Wale Signal's victory was a popular one with the crowd of 6,000. The majority of the bettors hopped aboard the filly and collected a $5.20 mutuel.

The track was in slow condition as the result of a downpour which hit the track this morning. However, Wale Signal turned in creditable time of 1:11 2-5 for the 5½ furlongs.

Wale Signal had the earmarks of another disappointing favorite as the field got away. She appeared to lack speed and came out of the stalls with only two horses behind her. Taradiddle, Birthday Miss and Schley Al presented a team in front as the field went by the grandstand the first time.

At the turn, Schley Al went to the outside fence and Taraddle and Birthday Miss continued their head and head battle. Entering the backstretch, Schley Al recovered to get to the leaders again. But Wale Signal was gaining with leaps and bounds. Approaching the stretch Wale Signal took command and Machado took no chances. He rode as if his very life depended upon the outcome. It is well that he did for Grand Waltz closed with a rush.

Brooke Johns, former Follies star and now Maryland gentleman farmer, finally saw his colors borne to victory in today's first race. He watched Last Revue, an $18.70 shot, take the measure of Bet Wick and Stuck Up in a field of maidens opening the program. Those who coupled Last Revue with Timber Storm, an odds-on favorite in the second race, collected a $46 daily double.

Dade Park

Entries

FIRST RACE—Five and one-half furlongs; purse, $600; claiming; for maiden 2-year-olds.
10 *Alca .... 107 | 2 *Co Mike 110
11 Lady Fligh .. 112 | 3 City Boy 115
12 *Anna Bubb's 107 | 4 Betty's Bob .. 115
13 Pace Value .. 112 | 5 Whisk Dolly .. 112
14 *Valdina Opal 107 | 6 St. Crispin .. 112
15 *Burg'n Dick . 110 | 7 Inkspot 112
16 *Dry Ice ..... 110 | 8 Clean Swept .. 112
17 Ultimate Jest 115 | 9 *Bobby D. 107
1 Queen Toke ... 112

SECOND RACE—Six furlongs; purse, $600; claiming; for 3-year-olds and upward.
11 Sky Cloud ... 111 | 1 Everybody ... 115
12 *Ours .... 105 | 2 Racketeer ... 115
13 *Norie ...... 105 | 3 *Alice H'land. 105
14 *Easterner .. 105 | 4 Wild Call 115
15 *Indian Sport 110 | 5 *Norma Clark 105
16 Fort Knox ... 110 | 6 Cobaena 110
17 *Black Anna . 105 | 7 Alcedo 110
18 Miss Allie ... 110 | 8 *Wise Joyce .. 105
19 Vishnu ...... 110 | 9 *Double Brush 105
20 Canutell .... 105 | 10 Forever Free. 110

THIRD RACE—One mile and 40 yards; purse, $600; claiming; for 3-year-olds and upward.
6 Parlor Trick. 110 | 1 *Tab Me 105
7 *Canavia .... 105 | 2 *Misinformat'n 105
8 Betcha ...... 110 | 3 Mad Bull 115
9 *Zebar ...... 110 | 4 Stanislaus .. 110
10 Gl'ning Ruth 110 | 5 *Vanlike 110

FOURTH RACE—Five and one-half furlongs; purse, $600; claiming; for 2-year-olds.
5 *Moro Magic.. 111 | 1 *Martha O.... 104
6 Moselem .... 115 | 2 Gleam 113
7 *Extremus .. 105 | 3 Entre Nous .. 107
8 Nickapack .. 116 | 4 Valdina Flash 116

FIFTH RACE—Six furlongs; purse, $600; claiming; for 3-year-olds and upward.
8 *Ada W. ..... 110 | 2 *Madam Gray. 103
9 *Brides D'ght 107 | 3 *Marcia Louise 106
10 *Chenault ... 112 | 4 Gen. Greenock. 120
11 *Brown Comet 106 | 5 Young Ebony.. 117
12 Sunshine Boy 117 | 6 Royal Broom.. 112
13 Jimmie T.... 111 | 7 Nan Counsellor 111
1 Piety 112

SIXTH RACE—One mile and 40 yards; purse race; purse, $800; for 3-year-olds and upward.
5 Worpoise ..... 105 | 1 *Whistling Dick 111
6 Absconder .... 116 | 2 †Mr. Amb'sador 107
7 *Lucky Cargo. 111 | 3 Cutias 110
8 Miss Premier.. 111 | 4 †*Ann's Pr'cess 102
†Mrs. W. G. Sparks and R. Roberts entry.

SEVENTH RACE—One mile; purse, $700; claiming; for 4-year-olds and upward.
7 Maple Ricca.. 112 | 1 *Abanico 110
8 *Uncle July.. 112 | 2 Mystic Man ... 113
9 Naughty ..... 104 | 3 *Lassia Flo.... 105
10 *Dr. Holmes.. 112 | 4 Three Bangs.. 114
11 Al's Pride... 113 | 5 *Chester Rose.. 105
12 Inductor .... 113 | 6 *Catchem 107

EIGHTH RACE—One and one-eighth miles; purse, $600; claiming; for 4-year-olds and upward.
6 Colorist ..... 114 | 1 Mt. Sard...... 110
7 Pomparia ... 112 | 2 *Ellice's Ace... 111
8 The Singer... 110 | 3 *Lucy 104
9 *Albert Beck. 109 | 4 *King Kelly... 111
10 *Buzzin Ar'nd 111 | 5 Omar 114

NINTH RACE (substitute)—Six furlongs; purse, $600; claiming; for 3-year-olds and upward.
8 *Van Tryst... 109 | 2 *Shuffle Off... 109
9 Josie Jane... 109 | 3 Neat Play..... 114
10 Maddening .. 113 | 4 *Brilliant Pal.. 109
11 Spanish Maid 113 | 5 *Glad Bert.... 105
12 Rose K...... 109 | 6 *Judie Belle... 103
13 *Miss Marilyn 108 | 7 *Clashman 100
1 *Betan 104

DADE PARK (Fast)
1—Queen Toke, City Boy, Whisk Dolly.
2—Ours, Canutell, Alice Highland.
3—Tab Me, Stanislaus, Zebar.
4—Nickajack, Moselem, Extermus.
5—Gen. Greenock, Ada W., Brown Comet.
6—Absconder, Ann's Princess, Worpoise.
7—Naughty, Al's Pride, Maple Ricca.
8—Pomparia, The Singer, Mt. Sard.
9—Van Tryst, Maddening, Brilliant Pal.
Best bet—Naughty.

Results

FIRST—Five and one-half furlongs; purse, $600; claiming; for 2-year-olds.
Nut Crystal, 105 (Flinchum) 5.40 3.20 2.60
Gay Khan, 108 (Evans) 3.40 2.40
Thumb, 105 (Scurlock) 2.40
Miss D. H., Maninthemoon, Airvent and Just Julia also ran. Time, 1:06 3-5.

SECOND—Five furlongs; purse, $600; for 2-year-old maidens.
Jo Mary, 107 (Scurlock).. 5.00 2.80 2.80
Alfadildo, 115 (Hanka) 3.60 3.40
Valdina Lad, 115 (A. J. Fernandez) .. 4.40
*Voting Day, Pippa Passes, Seven Devils, Jeans Pal, *Kay K., Hadatel, *Card O' Thanks, Marliant and Soup and Fish also

THIRD—Six furlongs; purse, $600; claiming; for 3-year-olds and upward.
Red Bomber, 108 (Evans) 13.40 6.40 4.80
*Luck, 114 (Loturco) 12.60 4.80
Swale, 112 (Scurlock) 5.00
Glad Boots, Tramway, Jane Hull, *Gummy, Whiskcole, Flying Doll, Cap Quib, Wavy Sea and *Centennial Boy also

FOURTH—Six furlongs; purse, $700; claiming; for 3-year-olds and upward.
Gildas Lass, 112 (Loturco) 26.60 16.40 8.80
Chigre, 114 (Vedder) 9.40 6.40
Prenny, 112 (Flinchum) 3.60
Twinkle Feet, Tra La La, Apropos, Crulia and Clockwinder also ran.

FIFTH—Six furlongs; purse, $800; allowances; for 3-year-olds and upward.
Sivx, 110 (Flinchum) 20.40 8.80 3.80
Born Lucky, 117 (McCadden).. 10.60 4.20
John Lee, 110 (Scurlock) 3.20
Lopaz, Pearl Alma and Grill also ran.

SIXTH—One mile; purse, $600; claiming; for 3-year-olds and upward.
Linkville, 115 (Simmons) 34.60 19.60 11.20
Wee Hedwig, 110 (Fowler).... 8.80 5.20
Vanwind, 113 (Vedder)............. 4.20
Tryem, Ana X., Miss Vep, Genie Jr. and Al's Pride also ran. Time, 1:39 1-5.

SEVENTH—One mile and 40 yards; purse, $600; claiming; for 3-year-olds and upward.
Surveyor, 110 (Thomas)... 11.80 7.40 5.40
Kayak, 110 (Loturco)........... 8.00 5.60
Retribution, 105 (Flinchum).......... 8.20
Rose Ray, Salaam, Off Duty, Brevard, Mission Time, World Traveller and Easy Street also ran. Time, 1:41 3-5.

Bill Bennings

At The Post

Selections At Marlboro

Dear Al:

Brooke Johns, the "Grover Whalen" of Norbeck, Md., had a good laugh on his pal, Alan Clarke, squire of the Huntington Farm. Clarke, who is the breeder of Remolee, came down from Clarksville to bet on the 3-year-old son of Mowlee. When the finish came, Remolee was fourth, and the winner, at a substantial $18.70 mutuel, was Brooke Johns' Last Revue. Johns' laugh comes through the fact that Clarke virtually gave him Last Revue last winter. But that's what makes horse racing. Dr. H. B. Langdon, president of the Charles Town Horse Show Association, was a visitor. He owns Grouchy. Mrs. G. C. Everhart claimed War Port out of Thursday's seventh race for $500. Tommy Fowler made his first saddle appearance in a month aboard Memana in yesterday's second race. When news came that the starter had placed Jackfull on the schooling list, somebody remarked that Jackfull should have placed him on the school list. Kidding, of course. Roan Canopy is termed a "strawberry" horse. Before yesterday's third race he carried Jockey Sammy Palumbo over in the cornfield. Outrider Happy Gordon had to go and get him. Many of the betters here are unaware that there is a three-way $3 window. This way a customer can bet a dollar across the board. Charles Town was first to have this wager in this section. Bel Air followed and found it popular. Here a good percentage of the betting is at the $3 windows. If Art Brown had been here, he would have bet on Artless Cutie. Trainer George Cook, of Washington, will be a busy man today. He has six horses to prepare for races and then, as always, there's that "cooling out" to do. BILL.

First race.—Seplin seems capable of turning back this group of juveniles. Gets weight off, thanks to the apprentice allowance and the alert apprentice Allgaier will do the saddle work. **Mamie's Lad** is stepping up but has closing ability and is dangerous. **Gay Prank** should be factor in this field.

Second race.—Ben Griffith has good general form and should appreciate the soft oval here. Machado will pilot this one and I see no reason for mistakes. **Goantell** turned in a fair effort here opening day and may be close. **Golden Mayne** is in rare form.

Third race.—Balkanese has defeated as good as these and is in top form. With an alert start, Vesseli probably will get this one home in front of the pack. **Golden Key** must carry 118 pounds but is fit as hands make horses. **Travelo** deserves respect on general good racing.

Fourth race.—Margie Wrack is tossed in this with featherweight. She is bred for the going and may take it all. I'm going to string along. **Flag Etta** is another with a light assignment and should go well. **Tavern** and **Royal Veil** are possibilities.

Fifth race.—I'm going to another lightweight horse in this field. **Traumerei** has plenty of speed and will be ready to run an honest race. Gets in with only 103 pounds. **Victory Light** toyed with cheaper company but is due respect. **Hiblaze** won with ease the other day.

Sixth race.—Perfect Liar had a rough trip last out and with clear sailing he may take care of a field of this caliber. **Bellthron** is good now and destined to be a factor. **Ivonia** and **Welsh Lad** showed poor recent efforts but either could awake.

Seventh race.—Pencader is at home on this oval as that last indicates. Needs only the right ride to make it two in a row. The Cook-Maddock entry of **Chief Evergreen** and **Puddles** is dangerous. **Bright Light** would be in the pay circle if he breaks.

Best bet—Balkanese.

Bearing Down

By Arthur "Bugs" Baer.

Over in Europe the seats of the mighty are two hot stoves on the aisle.

That trouble is brewing is as correct as the answers in the back of a school teacher's book.

Whatever happens is no stripes off our zebra. We should be as neutral as a night watchman in the daytime.

Washington Park

Entries

By the Associated Press

FIRST RACE—One mile; purse, $900; claiming; for 3-year-olds and upward.
10 *Immersal .. 105 | 1 *Invincible 113
11 Arthur B..... 110 | 2 Lakeshore 110
12 *Ron .... 100 | 3 *Crashing Idea. 108
13 Oh Pudge.... 97 | 4 Powder Box.... 100
14 Queenie ..... 110 | 5 *Al Spur....... 113
15 King Carl.... 118 | 6 *Larry S....... 113
16 *Goggles .... 113 | 7 Merry Caroline 110
17 *Extended ... 110 | 8 Brill 108
18 Wild West.... 115 | 9 *Texas Boy.... 105

SECOND RACE—Six furlongs; purse, $900; claiming; for 2-year-olds.
10 Arched ...... 110 | 1 Brown Street.. 108
11 Crusheen .... 107 | 2 Bunny Rabbit.. 110
12 *Pell Mell.... 108 | 3 *My Mommy... 99
13 O-Play ...... 107 | 4 Witchweld 107
14 *Toast ...... 106 | 5 Wise Greenock 114
15 Little Abner. 110 | 6 First Up...... 111
16 Perfect Maid. 108 | 7 Moody 111
17 Illinois Tom. 110 | 8 Rosetta 107
18 Royal Land.. 110 | 9 *Flash Flash.. 106

THIRD RACE—Six furlongs; purse, $1,000; claiming; for 3-year-olds and upward.
10 Ideal Fungi.. 100 | 1 Chance Star... 111
11 San Luis Rey. 111 | 2 *Little Drift... 101
12 Baranca .... 118 | 3 *Working Girl. 103
13 Polycletus... 113 | 4 Mascot 103
14 The Boxer... 111 | 5 *Butter 101
15 Dixie Girl... 106 | 6 *Marbold 106
16 Jokester .... 109 | 7 *Goshen 104
17 Do Play..... 106 | 8 Rich Cream... 108
18 *Happy Road 108 | 9 *Wha Hae..... 106

FOURTH RACE—Six furlongs; purse, $1,000; claiming; for 3-year-olds and upward.
6 Briery ...... 105 | 1 More News.... 108
7 *Allanwood .. 106 | 2 Reaping 113
8 The Thrush.. 113 | 3 *Royal Blue... 110
9 Commission.. 120 | 4 Gallant Stroke. 111
10 Dressy ..... 108 | 5 Pelter 108

FIFTH RACE—Six furlongs; the Ravisloe Stakes; purse, $5,000 added; for 2-year-olds.
8 Darby Dienst. 120 | 1 Sassy Mate.... 117
9 Dream Boat.. 117 | 2 ‡Designer 120
10 †Inscolad ... 115 | 3 Pink Gal...... 114
11 ‡Potranco ... 117 | 4 Alhalon 115
12 Valdina Quest 114 | 5 Black Brummel 117
13 Dollarville ... 115 | 6 §Pigeon Fly.... 112
14 §Relief ...... 112 | 7 †Dewey Dawn.. 112
15 All Lizzie.... 114
†Woolford Farm entry.
‡Tex Brook Stable entry.
§J. W. Parrish entry.

SIXTH RACE—One and one-eighth miles; purse, $2,500 added; the Great Western Handicap; for 3-year-olds and upward.
8 Her Reigh... 110 | 1 Timeful 103
9 †Eagle Pass.. 120 | 2 Robert L....... 115
10 Show Up.... 107 | 3 ‡Conde Rico... 112
11 Al Au Feu.... 108 | 4 Imperial Scout. 110
12 †Viscounty... 118 | 5 Smart Trick... 107
13 ‡Cisneros ... 106 | 6 Mucho Gusto... 117
14 Some Count.. 106 | 7 Dusty Dawn... 118
†Valdina Farm entry.
‡Clyman and Bieber entry.

SEVENTH RACE—Six furlongs; purse, $1,000; handicap; for 3-year-olds and upward.
6 Dusty Dawn. 120 | 1 ‡Vizisoth 109
7 †Robert L... 118 | 2 Kings Blue.... 114
8 Dusky Prince 104 | 3 Opera Star.... 104
9 Bobs Boys.... 109 | 4 Noble Boy.... 105
10 †Unerring ... 114 | 5 ‡Grasscutter... 111
†Woolford Farm entry.
‡Shadybrook Farm entry.

EIGHTH RACE—One and one-eighth miles; purse, $1,000; claiming; for 3-year-olds and upward.
7 Sh'ma Thursh 104 | 1 Oddesas Pride.. 112
8 *Mr. Smith... 115 | 2 *Lee Torch.... 110
9 *Respha .... 105 | 3 Waringa 115
10 Swift Spot... 102 | 4 Emporium 110
11 *Ork Sally... 106 | 5 *Inscomira 105
12 Lifeguard ... 112 | 6 Alsang 115
Weather, clear; track, fast.
*Apprentice allowance claimed.

WASHINGTON PARK (Fast)
1—Wild West, Alspur, Invincible.
2—Wise Greenock, Flash Flash, Toast.
3—Polycletus, Baranca, Chance Star.
4—Briery, Commission, Reaping.
5—Inscolad, Dollarville, Darby Dienst.
6—Eagle Pass, Mucho Gusto, Robert L.
7—Unerring, Dusty Dawn, Grasscutter.
8—Inscomira, Respha, Emporium.
Best bet—Eagle Pass.
—Louisville Times (AP).

Results

By the Associated Press

FIRST—Five and one-half furlongs; purse, $900; claiming; for 2-year-olds.
Big Rover, 112 (Marinelli)
49.60 15.40 10.60
Carrie, 115 (Rodriguez) 29.20 10.60
Donnagina, 109 (McCombs) 6.00
Sunny Swede, Trimmed, Red Amazon, Copin, Uprising, Jungle Moon, Rahanee, Typical and Brother Higher also ran. Time, 1:07 2-5.

SECOND—Six furlongs; purse, $900; claiming; for 3-year-olds.
Bucket Head, 115 (Bodiou) 4.60 3.40 2.60
Star of Padula, 115 (Ashcroft) .. 7.40 4.40
Balinderry, 107 (Ryan) 3.60
Moonish, Malinda B., Vuliest, Learner and Hap Mack also ran. Time, 1:13 1-5.

THIRD—Seven furlongs (chute); purse, $1,000; claiming; for 4-year-olds and upward.
Vassar, 110 (McCombs) ... 14.40 6.60 3.60
Steel Knight, 115 (Ryan) 4.80 2.80
Jim Corn, 113 (Rodriguez) 3.00
Mother's Love, Million Bucks, She's Right, Sunway and Anopheles also ran. Time, 1:25 4-5.

FOURTH—Seven furlongs (chute); purse, $1,000; claiming; for 4-year-olds and upwards.
Presidential, 108 (Militello) 16.60 8.80 6.00
Shadytown, 108 (Wallace) 7.60 5.60
Threadneedle, 110 (Garner) 6.60
Aureate, Inviting, Busy Lutrecia, Delta Dan and Safe and Sound also ran. Time, 1:25 3-5.

FIFTH—Six furlongs; the Drexel; purse, $1,000; for 2-year-olds.
†Valdina Spy, 115 (Ashcroft) 4.60 2.40 2.20
‡Sirocco, 108 (Richard) 11.40 5.80
‡Billie Day, 105 (Martin) 5.20 5.60
†Valdina Nymph, Sun Dodger, Prince Waygo, Whim Wham, You Alone, Connaught and Lyner also ran. Time 1:13 2-5.
†Valdina Farms Entry.
‡Dead heat for place.

SIXTH—Seven furlongs; The Fairfax; Purse, $1,000; 3-year olds.
Chief Onaway 122 (Ryan)...17.80 5.80 4.20
Sherren Ann, 112 (G.Martin)......3.20 2.60
Radio Gold, 111 (Wells)............4.00
†Gridiron, Jumping Jill, Critt, Floataway, Irish Setter also ran. Time 1:25 1-5.
†P. L. Kelley Entry.

SEVENTH—Mile and 70 yards (chute); purse, $1,000; claiming; for 3-year-olds.
Lazarus, 110 (McCombs) ... 9.80 5.40 3.60
Shot Put, 110 (South) 9.80 7.60
Chicharra, 103 (Wells) 5.40
Sherry B., Sweep Through, Pete Wending, Baked Bibescot and Plucky Byrd also ran. Time, 1:42 4-5.

EIGHTH—One and one-fourth miles; purse, $1,000; claiming; for 3-year-olds and upward.
Midshipman, 109 (Wells)... 4.00 2.80 2.40
T. Marcus, 109 (Garner) 6.20 3.40
Boiling Point, 114 (Ryan) 3.40
Fleurs de Lite, I Chase, Gipsy Dance, Gay Days and Bombastic also ran. Time, 2:08 2-5.

Chart of Races at Marlboro

FRIDAY, AUGUST 25, 1939.
(Compiled by Walter Haight.)
WEATHER, CLOUDY. TRACK, SLOW.

FIRST RACE—Six and one-half furlongs. Purse, $400; claiming. For 3 and 4-year-old maidens. Start good. Won driving; place same. Went to post 2:01. Off 2:02½. Winner, Brooke Johns' ch. g. (4), by Clock Tower—Revue. Trained by E. C. Allnut. Value to winner, $275; second, $75; third, $35; fourth, $15. Time, 1:28 3-5.

Horses	Jockeys	Wgt.	Post	St.	¼	½	Str.	Fin.	Straight
LAST REVUE	(Holland)	113	8	4	3^{1}	3^{nk}	2^{2}	1^{1}	$8.35
BET WICK	(Cardosa)	109	6	6	4^{3}	4^{2}	1^{nk}	2^{2}	6.60
STUCK UP	(Allgaier)	107½	1	7	7^{4}	7^{4}	$5^{1½}$	$3^{1½}$	45.00
REMOLEE	(Palumbo)	114	5	2	2^{1}	1^{h}	3^{2}	4^{1}	5.00
WILD DAY	(Hamer)	113	2	5	6^{4}	6^{4}	4^{1}	5^{4}	9.90
SKYE LASSIE	(Machado)	113	4	1	$5^{1½}$	$5½$	7^{4}	6^{2}	2.30
CIRCUS LIGHTS	(Bernhardt)	105	7	3	1^{h}	2^{nk}	6^{nk}	7^{4}	4.00
CONBRO	(Root)	109	3	8	8	8	8	8	70.65

Two-dollar mutuels paid—LAST REVUE, $18.70, $7.90, $5.40; BET WICK, $5.60, $4.50; STUCK UP, $9.10.

LAST REVUE, steadied along close to leaders while saving ground, came through on inside leaving backstretch to challenge BET WICK, took command and held away through late stretch under strong handling. BET WICK, off poorly, was hard ridden on outside, came around horses boldly to get to front, but could not stay with winner. STUCK UP, away slowly, raced wide throughout and closed gamely. REMOLEE was hard used trying to keeping up with CIRCUS LIGHTS and weakened. WILD DAY had speed in spots. CIRCUS LIGHTS quit from early hard usage.

SECOND RACE—Six and one-half furlongs. Purse, $400; claiming. For 3-year-olds and upward. Start good. Won handily; place driving. Went to post 2:32. Off 2:35. Winner, E. H. Titmus, Jr.'s, b. g. (6), by Tall Timber—Lough Storm. Trained by S. Flammia. Value to winner, $275; second, $75; third, $35; fourth, $15. Time, 1:27 3-5.

Horses	Jockeys	Wgt.	Post	St.	¼	½	Str.	Fin.	Straight
TIMBER STORM	(Machado)	113	4	1	$1^{1½}$	1^{2}	1^{2}	1^{2}	$0.90
TIMETTA	(West)	107	8	4	2^{3}	2^{1}	2^{3}	2^{2}	4.85
QUICK VINE	(Root)	109	7	5	3^{2}	$3^{1½}$	3^{3}	3^{3}	32.35
STAR TURN	(C. Kirk)	110	3	7	5^{3}	4^{3}	4^{3}	4^{2}	6.55
HAPPY MARLENE	(Bernhardt)	105	5	6	8	$5½$	$5½$	5^{1}	10.15
FICKLE MOOD	(Mills)	114½	6	8	7^{2}	7^{2}	6^{3}	6^{3}	6.35
BOO'S LETTER	(Fay)	103	1	3	6^{3}	6^{nk}	7^{3}	7^{1}	56.90
MENANA	(Fowler)	110½	2	2	4^{1}	8	8	8	38.45

Two-dollar mutuels paid—TIMBER STORM, $3.80, $2.80, $2.70; TIMETTA, $3.90, $3.40; QUICK VINE, $5.50.

TIMBER STORM, first away, assumed good lead, saved ground and held sway to end. TIMETTA was hard ridden while closest to pace, but was held safe by winner. QUICK VINE went evenly after being rushed to forward position. STAR TURN was off poorly and carried wide at turns. FICKLE MOOD was carried out at turns. MENANA flashed early speed and quit.

Daily Double, Last Revue and Timber Storm, Paid $46.00.

THIRD RACE—Six and one-half furlongs. Purse, $400; claiming. For 3-year-olds and upward. Start good. Won driving; place same. Went to post 3:03½. Off 3:04. Winner, W. B. Worthington's b. m. (6), by Boojum or Diavolo—Tetrarchy. Trained by P. Poluch. Value to winner, $275; second, $75; third, $35; fourth, $15. Time, 1:28 4-5.

Horses	Jockeys	Wgt.	Post	St.	¼	½	Str.	Fin.	Straight
SMALL DEVIL	(Root)	113	7	7	4^{1}	3^{nk}	$2½$	$1^{1½}$	$1.70
BY SURPRISE	(Vessell)	108	5	5	6^{3}	$5^{1½}$	3^{2}	2^{3}	3.80
HAPPY HOST	(Kelly)	113	4	1	1^{1}	2^{1}	1^{1}	3^{nk}	6.05
KEPI	(West)	113	8	4	7^{1}	7^{2}	6^{3}	4^{3}	21.40
BONNIE HAMPTON	(Allgaier)	108	2	3	2^{h}	4^{2}	5^{2}	5^{4}	4.70
MISS CHICRO	(Cardosa)	105	1	2	$3^{1½}$	1^{h}	4^{1}	6^{2}	8.80
ROAN CANOPY	(Palumbo)	112	3	6	5^{3}	6^{3}	7^{3}	7^{3}	15.75
ARTLESS CUTIE	(Bonwill)	109	6	8	8	8	8	8	77.50

Two-dollar mutuels paid—SMALL DEVIL, $5.40, $3.50, $2.60; BY SURPRISE, $4.10, $2.90; HAPPY HOST, $4.20.

SMALL DEVIL, off in tangle, was hurried to contention, came around HAPPY HOST to take command and was kept to vigorous drive to end. BY SURPRISE lacked early speed, moved up menacingly when placed to drive and was next best. HAPPY HOST, off in front, ran out badly at second turn to lose lead, was whipped to front and weakened in closing three-sixteenths. KEPI closed with good energy. BONNIE HAMPTON was through early. MISS CHICRO had early speed.

FOURTH RACE—Five and one-half furlongs. Purse, $500; claiming. For 2-year-olds. Start good. Won driving; place same. Went to post 3:32. Off 3:34. Winner, Mrs. C. M. Feltner's ch. f. (2), by Prince of Wales—Night Signal. Trained by C. M. Feltner. Value to winner, $325; second, $100; third, $50; fourth, $25. Time, 1:11 2-5.

Horses	Jockeys	Wgt.	Post	St.	¼	½	Str.	Fin.	Straight
WALE SIGNAL	(Machado)	114	7	6	4^{1}	$2½$	1^{1}	$1½$	$1.60
GRAND WALTZ	(Bernhardt)	109	2	4	5^{3}	5^{3}	$3½$	2^{4}	4.85
SCHLEY AL	(Hamer)	104	4	2	2^{nk}	3^{nk}	2^{h}	3^{2}	11.90
GROUCHY	(C. Kirk)	106	5	5	6^{1}	$6½$	$5^{1½}$	4^{h}	28.20
TARADIDDLE	(Root)	109	3	1	1^{h}	1^{h}	4^{3}	5^{2}	5.65
OWN ROOM	(Fowler)	110½	8	8	7^{3}	7^{3}	6^{h}	$6½$	87.80
CAMOLA	(Allgaier)	107	6	7	8	8	8	7^{4}	4.20
BIRTHDAY MISS	(Palumbo)	112	1	3	$3½$	4^{nk}	7^{3}	8	9.70

Two-dollar mutuels paid—WALE SIGNAL, $5.20, $3.30, $2.80; GRAND WALTZ, $4.90, $3.50; SCHLEY AL, $5.10.

WALE SIGNAL, slow to settle into best stride, went to leaders with bold rush and under strong hand ride assumed command to hold GRAND WALTZ safe. The latter responded willingly when placed to drive and came with good energy to midstretch, but hung in closing sixteenth. SCHLEY AL had much speed, went very wide into second turn, moved up again and then tired. GROUCHY was not a serious factor. TARADIDDLE set early pace between horses and weakened. BIRTHDAY MISS saved ground while forwardly placed for three furlongs and stopped badly.

FIFTH RACE—Six and one-half furlongs. Purse, $400; claiming. For 3-year-olds and upward. Start good. Won driving; place same. Went to post 4:02. Off 4:03½. Winner, Mrs. C. M. Feltner's ch. g. (4), by Haste—Beautiful One. Trained by C. M. Feltner. Value to winner, $275; second, $75; third, $35; fourth, $15. Time, 1:28 1-5.

Horses	Jockeys	Wgt.	Post	St.	¼	½	Str.	Fin.	Straight
BEAUFAST	(Machado)	118	3	5	$5½$	$4½$	1^{h}	1^{nk}	$3.60
SQUARE PLAY	(Bernhardt)	108	1	1	1^{h}	1^{h}	2^{3}	2^{3}	1.70
PRETTY PAL	(Root)	109	6	2	2^{1}	$2^{1½}$	3^{3}	3^{1}	14.65
FLYING FEET	(Palumbo)	112	2	8	8	8	6^{nk}	4^{4}	8.30
MISS GREEN	(West)	108	4	6	$6½$	$6½$	$5½$	5^{1}	27.85
DOLLED UP	(Hamer)	104	8	3	$3^{1½}$	3^{1}	$4½$	6^{2}	18.60
BROKEN RHYTHM	(W. Kirk)	110	7	4	4^{3}	5^{3}	7^{4}	$7^{1½}$	3.80
TROUT STREAM	(C. Kirk)	108	5	7	7^{3}	$7^{1½}$	8	8	14.30

Two-dollar mutuels paid—BEAUFAST, $9.20, $3.60, $3.10; SQUARE PLAY, $3.00, $2.90; PRETTY PAL, $4.90.

BEAUFAST, not hurried in early stages, went wide for racing room, was carried out by SQUARE PLAY entering stretch, but recovered to hold away through stretch. SQUARE PLAY, off alertly, raced PRETTY PAL into defeat, but could not resist winner. PRETTY PAL was vigorously handled throughout. FLYING FEET closed full of run. DOLLED UP raced wide from start and weakened.

SIXTH RACE—One and one-sixteenth miles. Purse, $400; claiming. For 3-year-olds and upward. Start good. Won handily; place driving. Went to post 4:33. Off 4:33½. Winner, Mrs. C. H. Sprague's b. g. (3), by Bubbling Over—Lady Ellsworth. Trained by C. H. Sprague. Value to winner, $275; second, $75; third, $35; fourth, $15. Time, 1:56 1-5.

Horses	Jockeys	Wgt.	Post	St.	¼	½	¾	Str.	Fin.	Straight
BUBBLEWORTH	(Allgaier)	107	8	3	$1½$	1^{1}	1^{2}	1^{3}	1^{3}	$1.20
LADY CIREK	(W. Kirk)	108	5	4	4^{1}	3^{1}	$2½$	2^{3}	2^{1}	6.40
MIRMISS	(Machado)	113	3	6	6^{1}	6^{1}	5^{2}	$3½$	3^{4}	7.00
BEACON QUEEN	(Kelly)	108	6	5	2^{1}	2^{3}	3^{4}	4^{2}	$4½$	30.10
STEPEE	(Hamer)	104	4	7	8	8	8	6^{3}	$5½$	32.70
ARACHNE	(Vesseli)	113	7	8	7^{4}	4^{1}	4^{1}	5^{3}	6^{3}	13.65
CROSSING OVER	(Palumbo)	112	2	1	3^{1}	$5½$	6^{3}	7^{2}	7^{3}	4.40
BYNUM'S RUN	(Root)	113	1	2	5^{1}	7^{4}	$7½$	8	8	10.20

Two-dollar mutuels paid—BUBBLEWORTH, $4.40, $3.00, $2.50; LADY CIREK, $4.40, $3.20; MIRMISS, $3.20.

BUBBLEWORTH shook off BEACON QUEEN to open a good lead and was not threatened thereafter while winning easily. LADY CIREK was well placed from start, but was weakening at end. MIRMISS lacked early speed and closed full of run. BEACON QUEEN was rushed to press pace of winner and faltered in final quarter. STEPEE closed with good energy from slow beginning. ARACHNE moved up menacingly and tired suddenly. CROSSING OVER stopped. BYNUM'S RUN was through early.

SEVENTH RACE—One and one-sixteenth miles. Purse, $400; claiming. For 3-year-olds and upward. Start good. Won driving; place same. Went to post 5:03½. Off 5:04. Winner, H. Huff's ch. m. (7), by Bright Knight—Torque. Trained by owner. Value to winner, $275; second, $75; third, $35; fourth, $15. Time, 1:59 1-5.

Horses	Jockeys	Wgt.	Post	St.	¼	½	¾	Str.	Fin.	Straight
LUCKY TURN	(Allgaier)	108	4	6	$6½$	5^{3}	3^{2}	2^{1}	$1^{1½}$	$6.10
MERIDIAN TIME	(West)	113	6	4	1^{1}	$1^{1½}$	$1½$	$1½$	2^{3}	1.05
BOULDER DAM	(C. Kirk)	108	2	1	$2^{1½}$	2^{2}	2^{3}	3^{3}	3^{4}	8.80
ELSIE J.	(Root)	109	1	3	$3½$	3^{1}	4^{3}	4^{3}	4^{3}	4.50
STAND BY	(Machado)	113	7	5	4^{3}	4^{1}	5^{3}	5^{4}	5^{3}	5.25
CHOICE GOODS	(Vesseli)	113	3	2	5^{1}	6^{3}	6^{h}	6^{3}	6^{4}	53.75
HERLERO	(W. Kirk)	108	5	7	7	7	7	7	7	42.65

Two-dollar mutuels paid—LUCKY TURN, $14.20, $5.20, $4.10; MERIDIAN TIME, $2.70, $2.50; BOULDER DAM, $4.10.

LUCKY TURN, lacking early speed, was taken to outside for racing room, circled leaders to set to front and was drawing out at end. MERIDIAN TIME took command early, swung out and withstood challenge of BOULDER DAM, but could not resist winner while put to punishment. BOULDER DAM pressed early pace, but weakened in closing test. ELSIE J. saved ground, but was held safe. STAND BY could not reach serious contention.

Conklin Selections

SARATOGA
1—Hitchcock entry, Homburg, Whaddon Chase.
2—Generalis, Little Pinkey, Blue Stocking.
3—Bradley-French entry, Epatant, Smart Bet.
4—Ekwanok, Dodger, Regent.
5—Sickle T., Rex Flag, Thanksgiving.
6—Gino Rex, Shoeless Joe, Be Quaint.
Best—Bradley-French entry.

NARRAGANSETT
1—Sun Antioch, Jair, Dreel.
2—Gala Star, Red Glare, Flying Car.
3—Laterpass, Greedan, Flying Jack.
4—I Do Believe, Mijock, True Knightess.
5—Challedon, Porter's Mite, Counterpoise.
6—Liberty Flight, The Fighter, Listaro.
7—Panorascope, White Sand, Routine.
8—Dark Friend, Wulfstan, San Pietro.
9—War Scare, Chatabit, Erech.
Best—Challedon.

WASHINGTON PARK
1—Invincible, King Carl, Larry S.
2—Wise Greenock, Bunny Rabbit, Pell Mell.
3—Polycletus, Little Drift, The Boxer.
4—Briery, Commission, Reaping.
5—Inscolad, Valdina Quest, Sassy Mate.
6—Mucho Gusto, Smart Trick, Conde Rico.
7—Woolford entry, Opera Star, Dusty Dawn.
8—Mr. Smith, Alsang, Rock Sally.
Best—Mr. Smith.

Metro League Softball Champions Get Trophies

Post Staff Photo

Al Wellens (left), manager of Tru-Blu which won the Metro Night League title, and Hal Steffes (right), manager of Maritime Commission, winner of the Metro Day League title, receive trophies from Mike Sklar, president of both circuits

Narragansett Entries and Ratings

FIRST RACE—Six furlongs; purse, $1,000; claiming; for 3-year-olds and upward.

No.	Horse and Jockey.	Wt.	Odds.	Rate.
10	Jair (Oros)	110	3-1	341
11	Bag o' Tricks (Krovitz)	103	20-1	317
12	Dreel (Donoso)	113	3-1	339
13	*High Finance (Snider)	108	15-1	324
14	*My Gracious (Sena)	108	8-1	337
15	*Sun Antioch (Taylor)	111	8-1	336
16	*Brilliant Rock (Merritt)	105	15-1	321
17	Four Spot (Scheigh)	110	20-1	316
18	Praetorian (Dupps)	106	15-1	312
1	Good Omen (Dupps)	108	20-1	316
2	Broomoria (Merritt)	101	20-1	314
3	*Patchpocket (Duncan)	105	20-1	317
4	Light Cruiser (E. Smith)	110	20-1	311
5	Armstrong (Hardy)	110	10-1	331
6	Tutticurio (E. Smith)	113	8-1	331
7	*Crossover (Packer)	101	20-1	321
8	*Hastinola (Winn)	103	12-1	332
9	Inactive (Adams)	108	20-1	319

SECOND RACE—Six furlongs; purse, $1,000; claiming; for 3-year-olds and upward.

No.	Horse and Jockey.	Wt.	Odds.	Rate.
10	*Red Glare (Friedman)	103	5-1	327
11	Peter Pumpkin (Leyland)	113	8-1	326
12	Heraldic (Faust)	106	12-1	321
13	Polly Girl (Krovitz)	101	20-1	316
14	Gala Star (Luther)	113	8-1	326
15	Royal Bird (Duffy)	110	12-1	320
16	*Kievs Pennant (Oros)	105	20-1	314
17	*Strange Times (Winn)	103	5-2	329
18	*Blaze of Glory (C'ferlla)	101	12-1	319
1	*Wee Call (Duncan)	100	15-1	322
2	Bob C. (Stevenson)	110	10-1	322
3	Ready-About (Taylor)	101	15-1	317
4	Flying Car (Atkinson)	104	5-2	324
5	Fast Express (May)	113	3-1	328
6	Pack Saddle (Adams)	106	10-1	324
7	*Shantime (Snider)	103	12-1	321
8	*Gay World (Snider)	105	10-1	323
9	Epsom Prince (LeBlanc)	110	20-1	316

THIRD RACE—One and one-eighth miles; purse, $1,200; claiming; for 3-year-olds.

No.	Horse and Jockey.	Wt.	Odds.	Rate.
4	*Sally T. (Charlton)	105	2-1	331
5	*Holton (Taylor)	110	4-1	331
6	Greedan (Eccard)	115	4-1	327
1	*Jim Mike (Cafferella)	110	12-1	326
2	Late Pass (Moore)	115	3-1	327
3	*Flying Jack (Friedman)	110	8-1	321

FOURTH RACE—Six furlongs; purse, $1,200; the Ahepa Allowances; for 2-year-olds.

No.	Horse and Jockey.	Wt.	Odds.	Rate.
6	*I Do Believe (Taylor)	108	15-1	...
7	*Good Servant (C'fferella)	111	20-1	...
8	One o' One (Luther)	116	8-1	...
9	Iron Bar (Packer)	116	12-1	...
10	City Talk (Balaski)	116	3-1	...
11	Mi-Jock (Oros)	116	15-1	...
1	*Lynn (Charlton)	108	20-1	...
2	True Knightess (S'venson)	116	6-1	...
3	Door Bell (Scheih)	116	20-1	...
4	Circus (Meade)	116	5-2	...
5	Town Prince (Merritt)	116	5-1	...

FIFTH RACE—One and one-eighth miles; purse, $5,000 added; the James C. Thornton Memorial Handicap; for 3-year-olds.

No.	Horse and Jockey.	Wt.	Odds.	Rate.
6	Silent Witness (Packer)	106	20-1	317
7	†Bala Ormont (Oros)	113	5-1	319
8	Thelluson (Stout)	114	10-1	320
9	Challedon (Shelhamer)	128	2-5	326
10	Scarlet Raider (Atkinson)	108	15-1	316
1	Friendly Paul (Moore)	110	20-1	314
2	Porters Mite (Adams)	116	5-1	320
3	Counterpoise (Charlton)	105	15-1	311
4	Chi (Taylor)	104	20-1	310
5	†Montson (Eccard)	104	5-1	321

†Friedberg and Axton entry.

SIXTH RACE—Six furlongs; purse, $1,300; allowances; the Warren; for 3-year-olds and upward.

No.	Horse and Jockey.	Wt.	Odds.	Rate.
5	*Listaro (Molbert)	104	5-1	317
6	*Liberty Flight (Charlton)	113	2-1	319
7	The Fighter (Packer)	118	2-1	321
1	*Range Dust (Practor)	97	2-1	326
2	*†Panther Creek (C'rella)	113	8-1	318
3	†Paddy (E. Smith)	102	8-1	318
4	Dizzy Dame (Krovitz)	110	8-1	314

†H. and H. Stock Farm entry.

SEVENTH RACE—One mile and 70 yards; purse, $1,200; claiming; for 3-year-olds and upward.

No.	Horse and Jockey.	Wt.	Odds.	Rate.
7	*Broadus (Charlton)	102	10-1	321
8	White Sand (LeBlanc)	110	4-1	326
9	Trina (E. Smith)	110	12-1	317
10	*Somali (Snider)	110	15-1	319
11	*Blue Fang (Packer)	102	20-1	321
12	*Routine (Cafferella)	110	20-1	316
1	*Panorascope (Friedman)	113	3-1	321
2	Merry Mood (Scheih)	115	6-1	319
3	Open Door (Adams)	115	20-1	311
4	Orinoco (Merritt)	115	10-1	316
5	*Kenyon C. (Cafferella)	113	6-1	322
6	*Proph (Taylor)	110	15-1	314

EIGHTH RACE—One and one-sixteenth miles; purse, $1,200; claiming; for 3-year-olds and upward.

No.	Horse and Jockey.	Wt.	Odds.	Rate.
8	Baby Sweep (E. Smith)	113	12-1	327
9	*Beautiful (Snider)	103	20-1	318
10	Sir Rex (Donoso)	113	12-1	319
11	Great Blaze (May)	113	15-1	320
12	*Jolly Jack (Winn)	108	20-1	317
13	Eva R. (Adams)	108	4-1	325
1	*Traggat (Taylor)	108	8-1	324
2	Flushing (Malzan)	113	8-1	321
3	*Sam Alexander (Packer)	108	10-1	319
4	Wulfstan (Luther)	113	12-1	323
5	*Dark Friend (Charlton)	111	12-1	322
6	*San Pietro (Charlton)	111	3-1	326
7	*Muckracker (Cafferella)	100	15-1	319

NINTH RACE (Substitute)—Six furlongs; purse, $1,200; claiming; for 3-year-olds and upward.

No.	Horse and Jockey.	Wt.	Odds.	Rate.
10	*Chatabit (Packer)	99	8-1	326
11	My First (Wholey)	106	20-1	314
12	War Scare (Dupps)	113	6-5	331
13	Bellum (Donoso)	113	6-1	332
14	*Gentle Knight (Taylor)	105	5-1	328
15	Savant (Malone)	106	15-1	317
16	Henryels Pick (Packer)	106	15-1	319
17	Stavka (LeBlanc)	110	20-1	317
18	Brilliant Nell (Wholey)	101	15-1	321
1	Zacabox (Eccard)	101	10-1	323
2	Truckin (Merritt)	99	20-1	314
3	Cut Emerald (Atkinson)	101	20-1	311
4	Petline (LeBlanc)	106	12-1	314
5	*Imperial Maryan (C'lton)	100	20-1	312
6	*Erech (Cafferella)	111	10-1	326
7	Secret Chatter (LeBlanc)	114	10-1	329
8	Second Heaven (Charlton)	101	6-1	331
9	Bait (E. Smith)	110	20-1	326

Weather, clear; track, fast.

NARRAGANSETT (Fast)
1—Sun Antioch, Dreel, Tutticurio.
2—Strange Times, Fast Express, Gala Star.
3—Greedan, Holton, Late Pass.
4—Circus, True Knightess, City Talk.
5—Challedon, Porter's Mite, Thelluson.
6—The Fighter, Range Dust, Listaro.
7—Proph, White Sand, Open Door.
8—San Pietro, Flushing, Sir Rex.
9—Stavka, War Scare, Gentle Knight.
Best bet—The Fighter.
—Louisville Times (AP).

Results

FIRST—Six furlongs (chute); purse, $1,000; for maiden 2-year-old fillies.
Short Measure, 111(Taylor) 15.90 7.00 3.80
Polly Porter, 116 (Adams)...... 6.50 3.60
More Days, 116 (Scheih) 2.30
Preceptress, Dark Palatine, Minorca and Broomian also ran. Time, 1:13 3-5.

SECOND—Six furlongs (chute); purse, $1,200; claiming; for 3-year-olds and upward.
Grandeme, 103 (Packer).. 17.10 8.10 5.10
Ida Tarp, 103 (Snider)........ 10.60 7.10
Lerne, 101 (Krovitz) 4.90
Henry M., Bag o' Wind, Currants, Anya, Taut, Bolo, Prince Splendor and Fair Time also ran. Time, 1:11 4-5.

THIRD—Six furlongs (chute); purse, $1,200; claiming; for 2-year-olds.
Philosopher, 120 (Adams).. 4.90 3.50 2.70
Wildmute, 105 (Winn) 5.70 3.90
Texstar, 115 (Merritt) 3.80
Bright View, Maechance, Scurry and Athanasian also ran. Time, 1:12 1-5.

FOURTH—Six furlongs (chute); purse, $1,300; claiming; for 3-year-olds and upward.
Grisette, 104 (Adams)..... 9.70 5.50 3.30
Lady Flash, 106 (Snider)....10.40 5.80
Rissa, 106 (Friedman) 2.60
Censor, Suburbanite, Chief Nadi, Gerald and Daggers Drawn also ran. Time, 1:11 3-5.

FIFTH—One mile and 70 yards; the Rumford; purse, $1,600; allowances; for 3-year-olds and upward.
Boston Pal, 116(L.Sch'mer) 3.20 2.40 2.20
Bustle, 103 (Charlton) 3.00 2.40
Dorothy Rock, 106 (Caffarella) 2.20
Scrooge, Bomber and Sparkling Eyes also ran. Time, 1:43 1-5.

SIXTH—Mile and three-sixteenths, purse, $1,200; claiming; for 3-year-olds and upward.
Old Maid, 103 (Friedman).. 6.20 2.60 2.60
Old Nassau, 113 (May) 3.20 4.20
Conrad Mann, 113 (Malzan) 3.00
Double R., Our Bud, Winning Mark, Muscatine and Florian 2d also ran. Time, 1:56 2-5.

SEVENTH—Mile and a furlong; purse, $1,000; claiming; for 3-year-olds and upward.
Officiate, 113 (Oros).... 28.10 12.70 7.70
Ebony Parasol, 103 (Caffarella) 35.00 15.80
Wakita, 100 (Krovitz) 7.20
Cupid's Arrow, Cascapedia, Lady Montrose, Everzold, Sainted, Dust to Dust, Peaceful, Steeplatop and Sun Sweep also ran. Time, 1:54.

EIGHTH—Mile and a furlong; purse, $1,000; claiming; for 3-year-olds and upward.
El Puma, 111 (Friedman)... 9.50 5.50 3.50
Mardromel, 111 (Greco) 13.80 8.80
Lady Genie, 106 (Caffarella) 5.10
Turkish Brand, Free, Nancy Mae, Goldfin, Brass Monkey, Hurry Ann, Jockaway and Jim Blazes also ran. Time, 1:56.

Thistledown

Entries

By the Associated Press

FIRST RACE—One mile and 40 yards; purse, $600; claiming; for 3-year-olds and upward.
6 Four Bagger. 104 | 12 *Geo. Krehbiel 112
7 Turf Sting... 114 | 1 Wise Bun..... 112
8 Twosome ... 104 | 2 Cup Defender. 109
9 Grand Waters 109 | 3 *Instead 104
10 *Vickson .... 112 | 4 *Miss Taos.... 102
11 *P'pous Genie 104 | 5 Sound Wave... 109

SECOND RACE—One mile and 40 yards; purse, $600; claiming; for 3-year-olds and upward.
7 *May Supreme 99 | 1 Opoca 109
8 Acute .... 109 | 2 *Capt. Jeffers. 112
9 Bobbrax ..... 109 | 3 Col. Martis... 106
10 Night Mist... 104 | 4 Rebuttal 114
11 Persuader ... 109 | 5 Wassail 109
12 *Early Broom. 99 | 6 Imperial Nick.. 109

THIRD RACE—One mile and 40 yards; purse, $600; claiming; for 3-year-olds and upward.
7 *Galeco ..... 99 | 1 Pete's Niece... 104
8 Sassafras ... 109 | 2 *Heartease ... 104
9 Margaret G... 104 | 3 Norman D...... 109
10 Cristate .... 109 | 4 *Abdicate 104
11 *Grand Marie 107 | 5 *Front Fender. 112
12 Sister Jean... 104 | 6 Donna Nutter.. 104

FOURTH RACE—Six furlongs; purse, $600; claiming; for 3-year-olds and upward.
7 March Step.. 108 | 1 Temple Fall... 108
8 *Incredible .. 103 | 2 Avenue H...... 105
9 Transview .. 110 | 3 *G'den Nugget. 105
10 B Eighty .... 105 | 4 *Light Rolls... 101
11 *Sh'ff Eugene 100 | 5 Prum 113
12 *Sure Cloud.. 103 | 6 Pari Office..... 108

FIFTH RACE—Six furlongs; purse, $600; claiming; for 3-year-olds and upward.
5 *Shin Plaster.. 97 | 2 Come By Ch'nce 110
6 Frozen Mask.. 104 | 3 *Braint Trust.. 107
7 *Droop ...... 102 | 4 Ocean Tide..... 110
1 Transmutable. 109

SIXTH RACE—Six furlongs; the Cuyahoga Handicap; purse, $2,500 added; for 3-year-olds and upward.
6 Darby Dean.. 105 | 1 Supreme Sir.... 123
7 †Lakeview ... 100 | 2 Prof. Paul..... 110
8 †Silk Mask... 111 | 3 Candescent 103
9 Capt. Cal.... 113 | 4 Detector 110
10 Sobriety .... 110 | 5 Prince Argo.... 123
†Rosedale Stable entry.

SEVENTH RACE—One and one-quarter miles; purse, $600; claiming; for 3-year-olds and upward.
6 Boontime ... 109 | 1 Skipsea 104
7 Distribute ... 109 | 2 *Dear Me...... 102
8 *Pipers Tune.. 99 | 3 Lightin Bill.... 114
9 *Morris R.... 104 | 4 Sunaliza 104
10 *Imp'ial Qu'n. 99 | 5 Busby 109
11 *Kapena 109

EIGHTH RACE—One mile and six furlongs; purse, $800; claiming; for 3-year-olds and upward.
5 Miss Kiev.... 112 | 2 White Bread... 112
6 Merne ...... 110 | 3 Nat Bragg..... 104
7 *World War... 104 | 4 *Laura Kiev.... 103
1 High Explosive 99

*Apprentice allowance claimed.
Weather, clear; track, fast.

THISTLEDOWN (Fast)
1—Vickson, Grand Waters, Sound Wave.
2—Opoca, Imperial Nick, Colonel Martis.
3—Pete's Niece, Cristate, Grand Marie.
4—B. Eighty, Pari Office, Prum.
5—Droop, Frozen Mask, Transmutable.
6—Prince Argo, Capt. Cal, Supreme Sir.
7—Morris R., Boontime, Busby.
8—Merne, Laura Kiev, Nat Braff.
Best bet—B. Eighty.
—Louisville Times (AP).

Entries, Odds, Marvel Ratings At Marlboro

FIRST RACE—Five and a half furlongs; purse, $400; allowances; 2-year-olds.

No.	Horse and Jockey.	Wt.	Odds.	Rte.
6	*Nezopi (Cardoza)	109	10-1	...
7	*Doctors Nurse (Hamer)	109	4-1	...
8	Mamies Lad (Holland)	117	3-1	...
9	Gay Frank (Johnson)	114	5-1	...
10	*Canwyn (Bernhardt)	114	6-1	...
11	Miny Mo (Root)	105	10-1	...
1	*Seplin (Allgaier)	113	8-5	...
2	Magic Rock (Shanks)	105	20-1	...
3	Paper Girl (Nertney)	116	8-1	...
4	Arrow Girl (Simpson)	105	10-1	...
5	Satin Royce (Palumbo)	114	6-1	...

SECOND RACE—Six and one-half furlongs; purse, $400; claiming; 3-year-olds and upward.

No.	Horse and Jockey.	Wt.	Odds.	Rte.
8	Goantell (Pikor)	107	3-1	314
9	*Ben Griffith (Machado)	107	3-1	315
10	Mr. Fingers (Palumbo)	107	6-1	306
11	*Au Poin (Root)	107	10-1	313
12	*Blenny (Shanks)	107	20-1	307
13	Prairie Man (Allgaier)	107	6-1	310
14	Good Worth (Nertney)	112	10-1	297
1	Tuleyries Star (Vesseli)	107	3-1	318
2	Walli (Bernhardt)	107	8-1	313
3	*Golden Mayne (Sim'n)	107	6-1	312
4	Chessie (Holland)	109	10-1	312
5	Aster Princess (Hamer)	102	10-1	306
6	*Deepwick (Cardoza)	109	12-1	310
7	Bluey (Pikor)	107	30-1	303

THIRD RACE—Six and one-half furlongs; purse, $400; claiming; 3-year-olds and upward.

No.	Horse and Jockey.	Wt.	Odds.	Rte.
10	Duchess Del (Palumbo)	113	12-1	307
11	Sour Cherry (Shanks)	108	2-1	305
12	Golden Key (Palumbo)	118	3-1	314
13	Travelo (Root)	113	6-1	310
14	Balkanese (Vesseli)	113	4-1	309
1	Ado (Simpson)	113	8-1	308
2	Tell It (Nertney)	115	10-1	310
3	La Loutre (Palumbo)	113	6-1	309
4	Lapis (Shanks)	108	15-1	305
5	Blue Prelude (Vesseli)	108	10-1	308
6	Bitonhead (Root)	113	10-1	304
7	*Lyde (Hamer)	103	6-1	309
8	*Cautious Bo (Cardoza)	108	10-1	314
9	Boro Poker (Pikor)	118	3-1	314

FOURTH RACE—Five and one-half furlongs; purse, $400; claiming; 3-year-olds and upward.

No.	Horse and Jockey.	Wt.	Odds.	Rte.
6	Brain Child (Hamer)	108	4-1	310
7	Prosit (Machado)	105	5-1	311
8	Margie Wrack (Machado)	102	8-1	314
9	Parking Ticket (Root)	105	12-1	315
10	*Flagetta (Cardoza)	103	5-1	313
1	*Happy Hostess (Allgaier)	101	10-1	317
2	*Royal Veil (Bernhardt)	108	8-1	310
3	Tavern (Palumbo)	113	5-2	312
4	Way Out (Shanks)	108	8-1	318
5	Kiramain (Root)	108	10-1	317

FIFTH RACE—Six and one-half furlongs; the Marlboro Hotel Handicap; purse, $500; 3-year-olds and upward.

No.	Horse and Jockey.	Wt.	Odds.	Rte.
8	Germans (Root)	111	10-1	318
9	Traumerei (Bernhardt)	103	10-1	320
10	Hi Blaze (Shanks)	110	3-1	315
11	†Royal Business (Pal'bo)	124	5-2	321
12	Schley Goree (Pikor)	118	6-1	310
13	Sky Hostess (Nertney)	111	8-1	316
1	Airwin (Machado)	110	6-1	318
2	Bla Blah (Holland)	108	8-1	317
b 3	Victory Light (Vesseli)	107	8-1	314
4	Pansys First (Hamer)	108	6-1	315
5	Spanish Dot (Obert)	105	12-1	314
6	Timber Storm (Simpson)	101	15-1	316
7	†Dun Lucky (Root)	114	5-2	303

†E. Johnston entry.

SIXTH RACE—One mile and a sixteenth; purse, $400; claiming; 3-year-olds and upward.

No.	Horse and Jockey.	Wt.	Odds.	Rte.
6	*Sea Finn (Cardoza)	107	8-1	315
7	*Perfect Lair (Allgaier)	112	6-1	307
8	Dark May (Palumbo)	112	6-1	314
9	Game Chaser (Shanks)	105	10-1	311
10	Lucky Roll (Machado)	111	10-1	304
1	*Extra Good (Hamer)	103	6-1	306
2	Justa Pilgrim (Palumbo)	106	6-1	312
3	*Ivonia (Allgaier)	104	5-2	311
4	Bellthorn (Root)	117	5-1	312
5	Welsh Lad (Machado)	117	6-1	309

SEVENTH RACE—One mile and three-sixteenths; purse, $400; claiming; 3-year-olds and upward.

No.	Horse and Jockey.	Wt.	Odds.	Rte.
6	*Gracky (Cardoza)	108	3-1	305
7	Worth Owning (Bern'dt)	113	8-1	304
8	Pencader (Machado)	118	2-1	312
9	Huppy (Vesseli)	118	10-1	305
1	†Chief Evergreen (Root)	118	4-1	316
2	Bright Light (Pikor)	118	6-1	315
3	Marys Boy (Holland)	113	8-1	302
4	Hustle Home (Shanks)	113	10-1	309
5	†Puddles (Root)	113	4-1	312

†Mrs. G. P. Cook and J. J. Maddock entry.

*Apprentice allowance claimed.
Weather, raining; track, sloppy.

Thistledown

Results

FIRST—Six furlongs; purse, $500; claiming; for 3-year-olds.
La Belle Reigh, 102 (Roberts)
6.00 3.00 3.00
Uncle Lewis, 107 (Page) 4.00 3.00
Buck Benny, 107 (Dew) 2.80
Shuchor, Masked Visitor, Prima Whisk, *Imperial Frank, *Morona, Oliver Twist, *Sunnie Time and Country Ace also ran. Time, 1:13 2-5.
*Field.

SECOND—Six furlongs; purse, $500; claiming; for 4-year-olds and upward.
Hy Sonny, 104 (M. N. Gonzalez)
4.20 2.20 2.80
Rough Lane, 109 (Payne) 6.00 4.20
Maebob, 109 (Keiper) 4.00
*Honduras, *Coweta, Plush, Verakee, *Terracotta, Jiggerette, Grey Mack and Bojangles also ran. Time, 1:12 2-5.
*Field.

THIRD—Six furlongs; purse, $600; for maiden 2-year-olds.
One Witch, 108 (R. J. Jones)
11.00 4.60 3.40
Aranmore, 116 (P. Roberts) 4.20 3.60
Indian Penny, 116 (Chestnut) 3.40
Carla Miss, Star O'Manna, *Don Lure, Sleepy People, *Miss Moran, *Flash O'Flame, Great Day, Precious Toy and *Imperial Impy also ran. Time, 1:13.
*Field.

FOURTH—Six furlongs; purse, $600; claiming; for 3-year-olds and upward.
Wise Duke, 115 (Schlenker) 4.00 3.00 2.80
Symphon, 107 (Milligan) 4.60 3.40
Timber Lady, 108 (Hensen) 3.40
Blagden, Susie Bell and Domanio also ran. Time, 1:11 3-5.

FIFTH—Six furlongs; purse, $800; handicap; for 3-year-olds.
Anxiety, 102 (Milligan) ...11.20 5.00 3.60
Wage Earner, 108 (Grill) 12.80 8.00
Star Lisa, 105 (Gonzalez) 7.60
Iggy, Sky Ball, Merrily San, Maerod, Nanahcub and Jay D. Bane also ran. Time, 1:12.

SIXTH—One mile and 40 yards; purse, $800; claiming; for 3-year-olds and upward.
Calden, 107 (M. N. Gonzalez)
37.20 9.00 5.00
Mo, 110 (Payne) 4.30 2.60
Billy's Folly, 102 (Hensen) 3.00
Belle Elan, Rugged Red, Squads Right and Kharfair also ran. Time, 1:42.

SEVENTH—Mile and 40 yards; purse, $600; claiming; for 3-year-olds and upward.
Jack Greenock, 109 (G'zales) 5.00 3.40 2.60
Celtic Legend, 107 (Hacker ... 4.40 2.80
Runmilton, 113 (Schlenker) 4.00
Branham, Gold Satin, Milk and Versailles also ran. Time, 1:42 3-5.

EIGHTH—Mile and one-sixteenth; purse, $600; claiming; for 4-year-olds and upward.
Highminded, 105 (Keiper) . 5.20 3.40 2.80
Stumptown, 110 (Jones) 6.80 4.40
Woodbridge, 105 (Milligan) 3.40
No, Toney's Girl, Lac Ha Carolyn and Darby Dawn also ran. Time, 1:46 3-5.

Bradley Entry Favored in Grand Union

Bimelech, Boy Angler Carry Colonel's Hopes In Stakes Today

By the Associated Press

Saratoga Springs, N. Y., Aug. 25.—The wise men at old Saratoga track have their glasses trained on tomorrow's Grand Union Hotel Stakes, consistent barometer for next year's Kentucky Derby champion.

Their overnight fancy appeared to center in two entries of the ailing Col. Edward R. Bradley, of Kentucky, who looked to the thirty-seventh running of the $10,000 feature for 2-year-olds for a tipoff in the hunt for his fifth Derby winner.

Boy Angler and Bimelech will carry the colonel's hopes in the 6-furlong Grand Union, won in the past by such outstanding runners as Man O' War, Sun Briar, Fighting Fox and Jamestown.

Bimelech, unbeaten winner of the Saratoga Special earlier this year, also is future book favorite for the $40,000 Hopeful to be decided next Saturday, closing day of Saratoga's Diamond Jubilee race meeting.

The Black Toney colt will be burdened tomorrow with 122 pounds. His chief competition is expected from his stablemate, Boy Angler, J. H. Louchheim's Smart Bet and the Manhasset Stable's Epatant.

For a secondary feature, the track has lined up a good race between older horses for the $7,500 Merchants and Citizens Handicap. Among the 3-year-olds and upward entered, the most consistent at Saratoga is Mrs. B. F. Whitaker's Sickle T., the 4-year-old chestnut son of Sickle and Tea.

Saratoga

Entries

By the Associated Press

FIRST RACE—About two miles; the Beverwyck Steeplechase Handicap; purse, $2,500 added; for 3-year-olds and upward.
4 †Rioter ...... 154 | 2 Whaddon Ch'se 130
5 Homburg ..... 137 | 3 Rhadamanth's. 135
1 †Constructor.. 133
†T. Hitchcock entry.

SECOND RACE—Six furlongs; the Bedale; purse, $1,000; allowances; for 3-year-olds and upward.
4 Blue Stocking. 108 | 1 Lumiere 113
5 Little Pinkey. 113 | 2 Generalis 113
6 Misap'hension. 115 | 3 Sun Breeze.... 106

THIRD RACE—Six furlongs; the Grand Union Hotel Stakes; purse, $1,500 added; allowances; for 2-year-olds.
6 †Bimelech ... 122 | 1 In Charge..... 113
7 Merry Knight. 116 | 2 Epatant 119
8 †Boy Angler.. 119 | 3 Smart Bet 116
9 Your Chance . 116 | 4 Bolingbroke .. 113
10 Star Chance. 116 | 5 Third Cover.... 116
11 Parasang ... 116
†E. R. Bradley-Mr. French entry.

FOURTH RACE—Six furlongs; the Penarris; purse, $1,000; for maiden 2-year-old colts and geldings.
7 †Triumvirate.. 117 | 1 Portsmouth 117
8 Regent ...... 117 | 2 Sun Galomar... 117
9 Bolingbroke.. 117 | 3 *Dodger 112
10 Ardour ..... 117 | 4 Door Mark 117
11 †Enthrall .... 112 | 5 ‡Gen'l Manager 117
12 ‡Jacomar .... 117 | 6 Ekwanok 117
†W. Ziegler, jr., entry.
‡Mrs. E. G. Lewis entry.

FIFTH RACE—One and three-sixteenths miles; the Merchants and Citizens Handicap; purse, $7,500 added; for 3-year-olds and upward.
5 Strabo .... 106 | 2 Handcuff 106
6 Thanksgiving.. 117 | 3 Rex Flag 104
7 Pernie .... 102 | 4 Sickle T. 114
1 Shangay Lily.. 106

SIXTH RACE—One and one-eighth miles; the Hermis Handicap; purse, $1,200 added; for 3-year-olds and upward; Class D.
4 Gino Rex ..... 118 | 1 Peterhof 106
5 Shoeless Joe .. 122 | 2 Solarium 116
6 Bright Gray .. 105 | 3 Be Quaint 117

SEVENTH RACE—Wilson mile; the Greenpark; purse, $1,000; claiming; for 3-year-olds and upward.
5 Strabo ...... 108 | 1 Ritorno 112
6 Day Is Done.. 108 | 2 Gas House 109
7 Oddesa Lad .. 113 | 3 Yankee Lad .. 105
8 Nipponese ... 113 | 4 Ninety Grand. 105
9 *Beacon Rock. 100 | 4 Ninety Grand. 105
10 Doc Jock ..... 105 | 5 St. Anna 108
11 *Jinx 107
*Apprentice allowance claimed.
Weather, cloudy; track, good.

SARATOGA (Good)
1—No selections.
2—Generalis, Misapprehension, Blue Stocking.
3—Bimelech, Boy Angler, Epatant.
4—Regent, Bolingbroke, Ziegler entry.
5—Thanksgiving, Sickle T., Rex Flag.
6—Shoeless Joe, Gino Rex, Bright Gray.
7—Doc Jock, Beacon Rock, Gas House.
Best bet—Regent.
—Louisville Times (AP).

Results

FIRST—Seven furlongs; purse, $1,000; claiming; for maiden 3-year-olds and upward.
Last Steel, 110 (Schmidl).... 10-1 4-1 2-1
Flying Lark, 100 (Dupuy)......... 3-1 8-5
Westchester, 117 (F. A. Smith).......... 4-1
Induce, Broad Stripes, Bonnie Vixen, Forcible, Winter Money, Havatouch and Self Service also ran. Time, 1:28 2-5.

SECOND—About 2 miles; steeplechase; purse, $1,200; for 4-year-olds and upward.
Farnsdale, 145 (Mergler)........ 8-5 1-2 1-4
Da Lamac, 130 (Moon) 3-1 6-5
†Court Time, 141 (Roby) 1-3
Drinthorn, †Eurus and Steve Brody also ran. Time, 4:26 3-5.
†J. B. B. Parker and Mrs. W. C. Wright entry.

THIRD—Five and one-half furlongs; purse, $1,000; for maiden 2-year-old fillies.
October Joy, 116 (Haas)...... 30-1 6-1 8-5
Furlough, 116 (James)............ 1-4 out
Translady, 116 (F. A. Smith)............ 1-3
Salaminia and Sunlygret also ran. Time, 1:07 2-5.

FOURTH—Six furlongs; the Salvidere Handicap; purse, $1,000; added; Class D; for 3-year-olds and upward.
Try Hard, 114 (Westrope).... 7-1 5-2 6-5
Tedium, 114 (Westrope)............ 1-1 1-2
Mr. Grundy, 110 (B. James)............ 6-5
Short Distance, Bold Turk, Outdone and Rye Beach also ran. Time, 1:12 4-5.

FIFTH—Six furlongs; purse, $1,500 added; the Adirondack Handicap; for 2-year-old fillies.
Rosetown, 113 (H. Richards) 15-1 6-1 3-1
Miss Ferdinand, 117 (Peters) 4-1 2-1
Piquet, 119 (Arcaro) 1-2
Witchlike, Gala Belle, Cutter, Jeanne D'Arc and Wanna Hygro also ran. Time, 1:13 3-5.

SIXTH—Wilson mile; purse, $1,200 added; the Molly Brant Handicap; class C; fillies and mares; for 3-year-olds and upward.
†Pixey Dell, 119 (Workman).. 7-2 1-1 2-5
War Regalia, 110 (Westrope) ... 5-2 6-5
One Jest, 115 (Meade) 1-5
The Wind, †Chicluna, Dinner Date and Flying Lee also ran. Time, 1:40 4-5.
†N. I. Asiel and M. Van Beuren entry.

SEVENTH—Six furlongs; purse, $1,000; claiming; for 3-year-olds.
Dini, 115 (Meade) ....11-20 1-7 out
Ferfend, 100 (Dupuy) .... 1-1 out
Tin Devil, 119 (James) .... out
Only three ran. Time, 1:12 1-5.

Other Sports On Page 17

Consensus at Marlboro Track

(Compiled from the selections of the Nation's leading handicappers).

Late Consensus (Revised)

First race	Second race	Third race	Fourth race	Fifth race	Sixth race	Seventh race
Seplin (19)	Tul. Star (20)	Gold. Key (18)	Tavern (21)	Johnson ent. (20)	Ivonia (17)	Pencader (22)
Sat. Royce (16)	B. Griffith (14)	Travelo (13)	Brainchild (12)	HiBlaze (12)	Dark May (13)	Cook ent. (12)
Dr.'s Nurse (9)	M. Fingers (11)	La Loutre (9)	Way Out (7)	Sch. Goree (12)	Bellthorn (11)	Gracky (8)

Bennings (Washington Post)

Seplin	Ben Griffith	Balkanese	Margie Wrack	Traumerei	Perfect Liar	Pencader
Mamie's Lad	Goantell	Golden Key	Flag Etta	Victory Light	Bellthorn	Cook entry
Gay Frank	Golden Mayne	Travelo	Tavern	Hi Blaze	Ivonia	Bright Light

Best bet—Balkanese.

Clocker Mike (Washington Post)

Canwyn	Aufoin	Ada	Tavern	Schley Goree	Bellthorn	Worthowning
Paper Girl	Golden Mayne	Golden Key	Royal Veil	Germans	Sea Finn	Pencader
Seplin	Ast. Princess	Travelo	Brainchild	Pansy's First	Justa Pilgrim	Ch. Evergreen

Best bet—Schley Goree.

Pound Slumps 30c as Support Is Withdrawn

Pegging Is Suspended After Consultation With U. S. and France

By the Associated Press

London, Aug. 25.—Great Britain took extreme measures today to conserve its financial resources for the threatened European war. The exchange equalization fund withdrew its support for the sterling-dollar exchange rate which it has kept "pegged" at $4.68⅛ to the pound for many months, thus allowing the rate to find its own level.

The decision was taken after consultation with the United States and France, co-signatories with Britain of the 1936 tripartite currency agreement not to resort to competitive currency devaluations.

After a virtual stand-still in the Foreign Exchange market at the opening, sterling suddenly slumped from its overnight "pegged" level of $4.68⅛ to $4.59, touching $4.38, and closing at $4.42.

This move, with the rate determined by supply and demand, was the third step in two days designed to conserve the country's financial resources.

Yesterday the stock exchange set minimum prices at which deals may be made in government and other giltedged securities, and the Bank of England doubled its discount rate to 4 per cent.

The three moves were related, and were viewed as an integral part of a new, if possibly temporary, policy.

Freeing the exchange rate presumably is designed primarily to assist in the conservation of Britain's gold stocks. Large amounts of gold have been lost by the exchange equalization fund in maintaining the "pegged" rate of 4.68⅛.

Lowering the pound thus increased the sterling value of the Bank of England and Exchange fund gold reserves, enabling the note issue to be increased as a war emergency measure.

Gold, $35.23 in London, At Highest in History

London, Aug. 25 (AP).—Bar gold, establishing the highest level in history, was quoted at 150s 6d, up 2s 1d from Thursday. In view of the fall in sterling the gold price this morning was established on the basis of supply and demand and bore no relationship to the dollar-sterling rate. Figured on the opening sterling rate of $4.68⅛ prior to withdrawal of the control fund, the United States equivalent is $35.23. Bar silver was quoted 20 1-16d, up 1 penny, equal to 39.72 cents.

U. S. Exports For July Dip Below June

Excess of Exports Over Imports for 7 Months Only Half of Year Ago

By the Associated Press

The Commerce Department said yesterday that United States foreign trade declined in July below June levels, but was still larger than a year ago. During July American exporters shipped abroad $229,628,000 worth of goods, and imported $168,925,000 worth.

For the first seven months of the year merchandise exports, totaling $1,645,465,000, exceeded the $1,263,441,000 imports by $382,024,000. Because imports this year have been larger, and exports slightly smaller, the excess of exports was little more than half the $716,559,000 of the comparable period last year.

July exports compared with $236,059,000 in June and $227,535,000 in July, 1938. This July's imports contrasted with $178,921,000 in June and $140,809,000 in July, 1938.

For the seven months the decline in exports has been due primarily to smaller shipments of such agricultural staples as grain, cotton and tobacco.

July imports of gold totaled $278,645,000, compared with $63,880,000 in the same month last year, while imports of silver last month amounted to $5,531,000, compared with $18,326,000 in the same month last year. Metal exports included $9,000 of gold and $640,000 of silver.

Capital Transit July Net 47% Above Year Ago

Profit of $16,954 Compares With Loss Of $5,349 in 1938

Capital Transit Co., which filed its monthly report yesterday with the Public Utilities Commission, had a net income in July of $16,954, which compares with a deficit of $5,349 for last July, a gain of 47 per cent.

For the year to date net income was $333,646, as compared with $150,014 last year to date, with a gain of 109 per cent.

Operating revenues for July, 1939, were $950,864, and operating expenses before depreciation were $867,275, as compared with operating revenues of $890,823 and operating expenses of $860,975 in July, 1938. Taxes amounted to $101,123 in July, 1939, and $73,013 in July, 1938. Depreciation was $109,830, as compared with $103,389 for the same month last year. Interest charges were $62,684, as compared with $62,543 in July, 1938.

Revenue passengers increased from 12,546,301 in July, 1938, to 13,547,208 in July, 1939, a gain of 8 per cent, and also increased from 93,750,081 for the first seven months last year, to 99,288,879 for the period this year, a gain of 5.9 per cent.

Pepco Income Lower

Potomac Electric Power Co. showed a net income of $330,451 for July this year as compared with $339,198 last July, a decrease of $8,747, or 2.58 per cent.

Operating revenues for July were $1,305,137, as compared with $1,350,488 last July, a gain of $54,649, or 4.37 per cent.

Net operating revenues were $431,672 this July, as compared with $430,222 last July, a gain of 0.45 per cent.

For the seven months period operating revenues registered a gain from $8,720,505 last year to $9,121,323 this year, an increase of 4.60 per cent.

Net operating revenue, however, fell off during the same period from $3,221,834 to $3,213,846, a decrease of 0.25 per cent.

Net income for the seven months also dropped from $2,564,055 to $2,507,906, a decrease of 2.19 per cent.

The Market

By C. Norman Stabler
A Special Correspondent.

Short Covering Helps Brisk Rally; Fall of Foreign Currency Makes U. S. Securities Attractive to Capital

New York, Aug. 25.—Descent of sterling to a six-year low as Britain withdrew support of its $2,500,000,000 stabilization fund, attended by a general slide of foreign currency quotations, served to make American securities as well as U. S. money more attractive to those seeking safety for capital. Meanwhile, new political developments, while further complicating the European crazyquilt, were apparently interpreted by traders as, if not harbingers of peace, at least likely to postpone war for a few days. Short covering on this assumption was a factor in the buoyancy of stocks.

On the other hand the boom, based on war fears, which had elevated wheat and cotton prices so sharply earlier in the week, showed signs of collapse. The leading cereal was down nearly 2 cents a bushel at Chicago and more at Winnipeg. Cotton reacted 30 to 65 cents a bale.

The rebound in share prices got under way some time after an opening that was steady but dull and was led by coppers, motors, steels and utilities, gains in individual issues running from 1 to 3 points at the close. Thinness of the market again was demonstrated on both sides, particularly in senior shares, where price swings of 2 or more points were not uncommon.

While news of the day favored aircrafts predominantly there was no unusual activity in this section, although quotations were marked up in line with the rest of the list. Manufacturing specialties and stores also had a good day. Oils, foods and rail equipments were inclined to lag. Bonds advanced, excepting power descriptions.

Chrysler Leads Market

Chrysler, traded to the extent of 25,300 shares, led the market and its better than 2-point gain may have been helped by covering. General Motors advanced ¾ on good demand. Ward's reported a gain of about 5,000 units in assemblies for the week against the season's low point of the week before.

Steel common finished at 45, up 1½, and Bethlehem added 1¼. News from several of the steel-producing centers indicated that the Danzig crisis is unlikely to be reflected adversely in operating schedules next week. Some brokers continued to tip steels as a good bet for peace or war.

Coppers in Demand

The coppers came into the picture on a sharp rise in demand for the metal through export channels with Great Britain and Germany said to be large buyers. Kennecott spurted nearly 3 points and Anaconda almost a point. Quite a few of the utilities turned active on private estimates of new financing and expansion plans for some of the big companies, as well as on the continued rise in power production against a year ago. Several of the low-priced stocks in this group were favored.

Individual gains which stood out were 4 for Telephone, 2 to 3 for Allied Chemical, American Can, American Smelting, Du Pont, Chesapeake & Ohio, and Philip Morris. The composite for the 100 leading big board stocks was 0.68 point higher on the moderate volume of 693,374 shares of 713 issues traded; 443 advanced against only 134 declines and it was significant that 25 new lows against no new highs were recorded. Virtually all of these lows were in senior stocks on sales of a few hundred shares or less.

Listed bond trading was a highly uncertain affair today, with losses more pronounced than gains. United States Treasury issues rallied from the extreme lows of the previous session, but best rated corporate bonds were irregular. Foreign dollar bonds continued their downswing on small offerings. Speculative bonds of the domestic list were mostly soft, although a few issues managed to improve. Turnover was $5,100,000.

Long-term Treasury bonds showed gains ranging to 29-32-point, apparently because of the steadying influence of Federal agency buying. Short-term Treasury obligations remained uncertain, for no one now knows what effect the rapid advance of money rates in the London market will exert here. Guaranteed bonds of the farm and home corporations were mixed. Some of the best rated corporate bonds rallied modestly, but most issues drifted fractionally lower.

Polish Issues Break

Polish bonds cracked 2 to 7 points on a few scattered transactions, there being hardly any demand, and Greek issues were almost equally weak. Belgian issues managed to move upward by small fractions, but Scandinavian bonds remained weak and large further recessions appeared in Australian and Canadian bonds. The Italian and German groups were irregular, while Latin-American dollar issues steadied.

Medium-priced railroad bonds were uncertain, with the more active bonds inclined to improve along with equities: Numerous inactive bonds receded sharply, however, as levels were reduced to those occasioned by the drop of the previous session. Among the cheap borderline and default rails the same conditions prevailed. Local tractions had a better tone than in the preceding period. Other special groups were quiet.

15 Most Active Stocks

Special Dispatch to The Post.

New York, Aug. 25.—The 15 most active Stock Exchange issues today were:

	Volumes.	Close.	Net Ch.
Chrysler	25,300	76¼	+2⅛
Loft, Inc	24,000	13⅝	+⅝
U S Steel	19,600	45	+1½
Stand Oil N J	16,300	38⅝	+⅝
Genl Motors	15,300	43⅝	+¾
U S Rubber	14,300	38⅝	+1½
United Corp	10,200	2⅜	+⅛
N Y Central	9,500	12⅝	+⅜
Beth Steel	9,100	56	+1¼
Radio	8,300	5⅜	....
Republic Steel	7,800	15⅝	+⅜
Colum G & El	7,400	6⅝	+⅛
Kennecott	6,900	35	+2⅞
Gen Elec	6,500	34	+¾
Anaconda Copper	5,900	23¾	+⅞

International Telephone & Telegraph was tied with Anaconda Copper for fifteenth position.

Volume, 15 stocks, 186,400 shares.

Ratio to total volume, 26.8 per cent.

Life Insurance Sales Here Top 7 Months of '38

Total of $36,314,000 For the Period Is a Gain of 3 Per Cent

Thomas C. Cahill.

While local life insurance sales in July receded from the amount in the month last year, for the seven months, they recorded an advance, reports from the Life Insurance Sales Research Bureau of Hartford, Conn., reveal. They show that for the United States, July sales declined to 99 per cent of those of the month a year ago but for the seven months advanced to 107 per cent, in comparison with last year's period.

In the District of Columbia, sales volume for July reached $4,262,000 or 87 per cent of the month in 1938, and for the seven months they were $36,314,000, or 103 per cent of the comparable period in 1938. Forty-four per cent of the companies doing business here reported gains in July, however. Revised ratio for the first six months of 1939 for the District of Columbia reveals it stood at 105 per cent of last year's period.

Maryland reported sales of $5,789,000, in July, or at 93 per cent of July, 1938, and sales of $54,791,000 for the seven months with a ratio of 103 per cent of last year's period. Virginia sales were $5,956,000, in July, 1939, or 59 per cent of those in the month a year ago, and $50,505,000 for the seven months, or 107 per cent, in comparison with the 1938 figure.

Financial Advertisers

The Financial Advertisers Association will be invited to hold next year's convention in this city, according to Eliot H. Thomson, publicity manager of the Washington Loan & Trust Co. A group of bankers have been working on plans for bringing this important meeting to Washington next year, and feels encouraged over the results. The invitation will be extended at the convention to be held in Toronto, September 11-14. Robert L. Flather, assistant secretary of American Security & Trust Co., will be among those attending from Washington.

Interstate Building

Incorporated in August, 1932, Interstate Building Association this week started its eigth year of service. According to latest available figures, assets are listed at more than $2,700,000, reflecting a steady increase over the corresponding balance sheet of the previous year.

The association is a member of the Federal Savings and Loan Insurance Corporation and the District of Columbia Building and Loan League. It is also affiliated with the Federal Home Loan Bank System and the United States Building and Loan League. Officers include: John L. Weaver, president; Clarence Dodge and Earl M. Mackintosh, vice presidents; Martin R. West, treasurer; Edward K. Jones, secretary, and Lawton E. Inabinet, assistant secretary.

A. B. A. Convention

Latest list of local bankers who will attend the annual convention of the American Bankers Association, in Seattle, Wash., next month, includes President Robert V. Fleming, of Riggs National Bank, a past president of the national organization; Vice President and Cashier George O. Vass, Riggs National Bank; Vice President and Trust Officer Sidney F. Taliaferro, Riggs National Bank; President Francis G. Addison, jr., Security Savings & Commercial Bank; Vice President and Cashier Wilmer J. Waller, Hamilton National Bank; President Lanier P. McLachlen, McLachlen Banking Corporation; President Clarence F. Burton, City Bank; President John A. Reilly, Second National Bank; President J. Frank White, National Bank of Washington, and Treasurer James C. Dulin, jr., American Security & Trust Co.

Personals

Ernest R. Gerner, of Oriental Building Association, has returned from a vacation, during which he visited Salt Lake City, the Grand Canyon and the San Francisco World's Fair.

D. J. Callahan, jr., an assistant cashier of Riggs National Bank, is back from a vacation at Ventnor, N. J.

C. H. Pope, president of Munsey Trust Co., is at his office after a vacation at his summer home at Goshen, N. Y.

P. J. McMahon, a vice president of Munsey Trust Co., has left for a sojourn at Atlantic City.

R. D. Watkins, an assistant treasurer of Munsey Trust Co., is va- American Security & Trust Co., is

Vice President Howard Moran of cationing at Newport, R. I. on vacation.

The Day's Movements In Leading Markets

Stocks

	Fri.	Thur.
Advances	443	164
Declines	134	505
Unchanged	136	186
Total issues	713	855

Prices rally on glimmer of peace hope; volume, 693,374.

Bonds

Treasury issues lead late recovery; transfers, $5,114,200.

Curb

Closings irregular; turnover, 104,000.

Commodities

Wheat and cotton lower; sugar and coffee irregular.

Exchange

Confused; Great Britain, $4.49½; France, 2.56½ cents.

Retail Sales 6% to 10% Over Year Ago

Weather, Not War, Proves to Be Chief Factor in Buying

By the Associated Press

New York, Aug. 25.—Buying in retail stores at leading centers of distribution this week jogged along at the usual late summer pace, and topped last year at this time by between 6 and 10 per cent for the Nation as a whole, Dun & Bradstreet reported today.

The weather, the credit agency said, was a bigger sales factor than the crisis abroad. Where the weather was hot, business slowed, and where it was normal trade picked up.

"While retail merchants noted no perceptible change in consumers' buying attitudes because of the heightened tension abroad, wholesale markets were somewhat more sensitive to the ominous tone of the week's foreign news," the agency added.

"Finished goods were least affected. Recorder activity remained heavy, and buyers for retail stores continued to express satisfaction over the reception accorded the new lines of merchandise. Industrial purchasing agents, in whom the attitude of caution was more pronounced, preferred to restrict orders fairly close to immediate needs.

"Dry goods lines appeared to feel the hesitation somewhat more keenly than other markets, but in this instance a sharp drop in raw material prices and the heavy crop carry-over were additional unsettling factors."

Wheat Slumps As Pit Traders Sell Holdings

Prices Drop as Much As 3 Cents a Bushel From Day's Highs

By the Associated Press

Chicago, Aug. 25.—Much wheat bought on the war scare was sold today and prices slumped sharply as Europe's armies hesitated. The "day of grace" gave the wheat pit a breathing spell. Profit takers stepped in and prices tumbled as much as 2½ cents from yesterday's close or 3 cents from the early highs today.

Despite some recovery just before the final bell, wheat closed 1⅜@1¾ cents lower than yesterday; September, 68½; December, 68⅛@68⅝. The last price for September contracts compared with a high of 72⅝ recorded yesterday.

Rapid, wide price fluctuations continued to characterize the market and while trading was heavy at times it was not as big as Thursday, when more than 66,000,000 bushels of all grain changed hands. Other grains moved with wheat, corn also closing 1⅜@1¾ lower, September 43⅞, December 43⅝, while oats lost ½@¾, rye 1¼@1⅝, and lard finished unchanged to 5 lower.

Foreign Markets Lower

Helping to unsettle grain prices the world over was sudden withdrawal of support from the British pound sterling, which slumped sharply. This was reflected in an advance of ½@2¼ pence in Liverpool wheat, but in American funds Liverpool closed ¼@2½ cents lower. Winnipeg prices tumbled more than 4 cents, but rallied before the close. Buenos Aires prices, which have been pegged at 59½ cents for months, dropped 3⅜, reflecting the altering of exchange rates.

Corn closed at the day's lows. Due partly to conditions in the foreign exchange market, Buenos Aires quotations were off 3 to 3¼ cents before the Chicago market closed. Receipts here were larger, but purchases to arrive declined. Oats declined despite lifting of hedges against cash sales. Lard advanced early on strength of hogs, but turned lower later in sympathy with grains and cottonseed oil.

Futures Price Range

	Open.	High.	Low.	Close.
Wheat—				
September	69	70¼	68	68½
December	70	70½	68	68⅝
May	70⅞	71¼	68¼	69½
Corn—				
September	44⅜	45⅛	43⅞	43⅞
December	45⅛	45¼	43⅝	43⅝
May	48	48¼	46½	46⅝
Oats—				
September	30	30⅛	29¼	29⅛
December	29⅝	29½	28⅝	29
May	30	30⅛	29¼	29⅝
Soybeans—				
October	71¼	71¼	69⅛	69⅛
December	70½	70½	68¼	68⅝
May	72½	72½	70½	70⅝
Rye—				
September	41¼	41¼	40⅛	40⅛
December	44¼	44¼	42⅞	43
May	46¼	46⅜	45⅛	45¼
Lard—				
September	5.67	5.67	5.55	5.55
October	5.70	5.75	5.62	5.62
December	5.80	5.80	5.70	5.70
January	5.90	5.90	5.75	5.75

Cash Grain Prices

WHEAT—No. 5 red (tough), 67; sample grade red (tough, weevily), 65@67; No. 1 hard (regular), 73; No. 3 yellow hard (tough), 67½.

CORN—No. 2 mixed, 46; No. 1 yellow, 45½@46½; No. 2 46; No. 5, 45.

OATS—No. 3 feed, 29; No. 2 white, 32½; No. 3, 31@31½; sample grade white, 31¼.

U. S. Underwriters Double Marine War Risk Rates

New York, Aug. 25 (AP).—American Marine Insurance Underwriters today doubled war risk rates for shipments by German and Italian vessels to and from Germany and Italy. It was the second drastic increase in rates in two days.

Shipments on German and Italian vessels across the Atlantic to those two countries were raised to 10 per cent of the value of the cargo from 5 per cent and the rate on shipments from those countries, under the same conditions, was raised to 5 per cent from 2 per cent.

The rate on shipments to those countries in the vessels of other nations was set at 2 per cent and from them at 8 per cent.

No increase was made on the war risk rates on shipments to and from Great Britian and France.

Edward D. Jones Heads Nat'l Security Traders

New York, Aug. 25 (AP).—The National Security Traders Association today elected Edward D. Jones, of St. Louis, president, succeeding Willis M. Summers, of New York.

The 500 delegates to the association's convention selected Detroit for the next annual meeting.

They also elected James J. Lynch, of Boston, first vice president; J. Earl Jardine, jr., of Los Angeles second vice president; Edward H. Welch, of Chicago, secretary, and Phillip J. Clark, of Denver, treasurer.

Security Averages

	50 Ind.	20 RR's.	20 Util.	90 T'tl.
Stocks				
Yesterday	106.8	25.9	67.3	88.1
Previous day	104.7	25.0	66.0	86.3
Week ago	108.9	26.4	69.6	90.0
Month ago	116.4	29.2	70.8	95.7
Year ago	125.6	30.4	60.7	100.2
Two years ago	161.5	52.3	78.4	130.8
High, 1938	136.1	34.3	70.7	109.5
Low, 1938	83.6	20.1	45.2	67.5
High, 1937	180.3	67.5	104.7	148.3
Low, 1937	96.9	29.8	55.9	80.7
	20	20	20	60
Bonds	Ind.	RR's.	Util.	T'tl.
Yesterday	84.6	53.4	100.7	79.6
Previous day	84.6	53.4	100.5	79.5
Week ago	85.7	55.3	101.5	80.8
Month ago	86.6	57.8	102.5	82.3
Year ago	85.8	60.0	98.3	81.4
Two years ago	91.0	90.6	100.9	94.5
High, 1938	87.3	70.0	99.7	83.0
Low, 1938	74.9	47.9	87.3	70.7
High, 1937	95.0	101.2	106.0	100.7
Low, 1937	80.1	69.3	92.3	81.1

(1926 average equals 100.)

Daily Milk Sales Exceed Year Ago

New York, Aug. 25.—Daily average sales of fluid milk during July increased 6.40 per cent over the same period a year ago, according to reports from leading distributors in 136 markets to the Milk Industry Foundation.

In July daily average sales totaled 6,489,011 quarts, compared with 6,098,880 quarts in July, 1938. Milk company pay rolls in July showed a decrease of 2.76 per cent and employment a decrease of 1.19 per cent, compared with July, 1938.

New Capital Demand Continues to Lag

New York, Aug. 25 (AP).—Offerings of new securities during the week ended yesterday declined to $43,013,042, compared with $76,649,393 the previous week and $123,234,585 in the same period a year ago, Poor's Publishing Co. reported today.

The demand for new capital remained at a low level for the third successive week as refunding issues accounted for 82 per cent of the total

Auto Production Increases in Week

Detroit, Aug. 25 (AP).—Ward's reports today estimated the current week's output of the automobile plants at 18,365 units, compared with last week's 12,955. A year ago this week's assemblies numbered 18,700.

The report said a further increase is indicated for next week and that "the likelihood is that a steady series of gains" may be anticipated until late September, when output around 100,000 a week is looked for.

Tin Consumption

New York, Aug. 25. (AP).—World apparent tin consumption in the first half of 1939 totaled 74,900 tons, against 80,800 in the like 1938 period, the International Tin Research and Development Council announced today. World production in the six months, at 62,800 tons, compared with 82,500 last year. Total stocks dropped 10,000 tons to 39,387.

Foreign Selling Slashes Cotton 30 to 65 Cents

New York, Aug. 25 (AP).—Foreign selling hit the cotton futures market a blow not fully recovered from the rest of the session today. Closing prices were off 6 to 13 points. Foreign accounts liquidated holdings here following the sharp break in the British pound. This was offset by purchases in foreign markets.

When the first burst of selling let up, the market came back a little on buying, influenced in part by a steady stock market. Buyers were still jittery, though, as they looked over news dispatches from abroad and the list started down again.

Last-minute hedging sales, plus active commission house selling, put final prices at the day's lows.

Futures Price Range

	Open.	High.	Low.	Close.	
October	8.61	8.69	8.61	8.61	—.06
December	8.50	8.56	8.46	8.46	—.08
January	8.35	8.35	8.35	8.32*	—.08
March	8.29	8.35	8.22	8.22	—.13
May	8.14	8.21	8.07	8.07	—.13
July	7.98	8.02	7.93	7.93	—.12

*Nominal.

Spot nominal; middling, 9.11.

Cottonseed Oil

Cottonseed oil declined 5 to 8 points today after a morning gain. Selling was influenced by action of outside markets on news from abroad. Buyers for the most part were not interested. Sales, 118 lots. September *5.59, October *5.71, December 5.85, January 5.91, March 6.02.

*Bid.

Crude oil was quoted 4¾ cents bid in the Southeast and Valley and 4½ cents in Texas.

Frosted Food Grows Into Large Industry

Chicago, Aug. 25 (AP).—The frosted foods industry has grown from a $250,000 annual business in 1931 to a $25,000,000 one in 1938, Porter F. Leach, of New York, merchandising counsel for the National Food Distributors Association, said today.

Leach said there are 32 exhibitors of frosted foods at the association's twelfth annual convention, now in session here, whereas in 1937 there were but three.

New York Clearing House

New York, Aug. 25 (AP).—The weekly statement of the New York Clearing House today showed: Total surplus and undivided profits unchanged at $916,981,200; total net demand deposits (average) increased $127,925,000; time deposits (average) increased $2,185,000; clearings, week ending today, $2,754,636,014; clearings, week ending August 18, $3,203,526,026.

Virginia-Carolina Nets $513,798 In Fiscal Year

Richmond, Va., Aug. 25 (AP).—The Virginia-Carolina Chemical Corporation reported today a consolidated net income for the fiscal year ended June 30 of $513,798.22 after deducting $741,799.25 for depreciation, depletion, Federal and State income taxes and undistributed profits. The corporation reported its net income for the previous fiscal year was $404,861.57. Net sales for the fiscal year just ended totaled $16,803,362, compared with $15,762,377 in 1938.

Panhandle Eastern Pipe

New York, Aug. 25.—Gross revenues of Panhandle Eastern Pipe Line Co. and subsidiaries for the 12 months ended July 31, 1939, were $11,278,534, as compared with $9,490,737 in the preceding 12 months. Gas sales for the 12 months ended July 31, 1939, totaled 46,770,000 m. c. f., as against 39,960,000 m. c. f. for the 12 months ended July 31, 1938.

Eastern Gas & Fuel

Eastern Gas & Fuel Associates, a Koppers affiliate, reports for the 12 months ended July 31, 1939, total consolidated income of $8,460,818 available for Federal taxes, depreciation and depletion reserves, interest and dividends. This represents a decrease of $1,143,398 compared with the same period for 1938. After all charges, the net income available for dividends (exclusive of inter-company profits) amounts to $425,010. This is equal to $1.73 per share of cumulative 4½ per cent prior cumulative stock.

Gold Importations $50,723,823 in Week

Gold imports totaled $50,723,823 in the week ended August 18. The Commerce Department said yesterday that the figure was about double the previous week but was not considered unusually large. Shipments included $7,548,835 from the Netherlands, $33,822,605 from England, $2,721,845 from India and $1,150,036 from Mexico.

Silver imports declined slightly to $707,961, including $303,076 from Canada and $329,698 from Mexico. Export totals were $4,494 for gold and $28,027 for silver.

Penn. R. R. July Net

Philadelphia, Aug. 25 (AP).—Net railway operating income of the Pennsylvania Railroad for July was $5,556,485, an increase of $530,072 over July last year. For the seven months of the present year, the net income was $32,571,263, an increase of $7,866,006 over the same period in 1938.

Business Index Dips During Week

New York, Aug. 24 (AP).—Time magazine's index of business conditions declined slightly last week from 100.6 to 100.4 after advancing for three consecutive weeks. The index, which is derived from money and banking figures, was influenced by a minor decline in trade center spending, although disbursements in financial centers increased.

The index figure for July was 99.2, compared to 93.6 for June and 98.7 a year ago.

July Tire Shipments

New York, Aug. 25—Shipments of automotive casings during July, 1939, are estimated to have been 5,055,637 units. This is 12.1 per cent below the 5,750,149 unit shipments for June, but is 30.6 per cent over shipments for July, 1938, according to statistics released today by the Rubber Manufacturers Association. This is the first time since June and July of 1937 that tire shipments exceeded 5,000,000 units in each of any two successive months.

Money Markets

Foreign Exchange

New York, Aug. 25 (AP).—Closing rates follow, Great Britain in dollars, others in cents: Great Britain demand, 4.47; Great Britain cables, 4.49½; 60-day bills unquoted; 90-day bills unquoted.

Demand Rates

Montreal in New York	99.00	*Poland	18.00
New York in Montreal	101.00	Rumania	.72
Belgium	17.00	Switzerland	22.90
Finland	2.00	Argentina—Official	29.50
France	2.56½	Free	22.50
Germany	38.50	Brazil—Official	6.05
Benevolent	18.00	Free	5.10
Travel	21.75	Mexico	17.20
Greece	.85⅛	Japan	26.30
Hungary	19.70	Hongkong	28.05
Italy	5.26¼	Shanghai	7.05
Netherlands	53.30	Yugoslavia	2.33

*Nominal.

Rates in spot cables unless otherwise indicated.

New York

Bar silver 39¾, up ⅛.

London

Bar gold, 150s 6d, up 2s 1d. (New York equivalent $35.23.)

Bar silver, 20 1-16d, up 1 penny. (New York equivalent 39.72 cents.)

Money, 2½-3½ per cent. Discount rates, short bills, 3⅝-3⅞ per cent; three-month bills, 3½-3⅞ per cent.

Paris

The French franc fell today in terms of the United States dollar to a closing at which it was quoted at 2.491 cents—that is, 40.15 francs to the dollar compared with yesterday's close of 37.755 to the dollar.

Boston Wool Market

Boston, Aug. 25 (AP).—(U. S. Dept. of Agr.).—Trading in wool was practically at a standstill on the Boston market today. Scattered purchases were being made to piece-out stocks, but most of these transactions involved small quantities of wool. A limited quantity of choice 12-months Texas wool moved at around 72 cents, scoured basis, while average lines were quoted nominally at 67 to 71 cents, scoured basis. Small quantities of soft fine territory wools in original bags moved occasionally at mostly 67 to 68 cents, scoured basis, for good French combing length, and at 64 to 66 cents, scoured basis, for average to short French combing length.

Chicago Livestock

Chicago, Aug. 25 (AP) (United States Department of Agriculture).—SALABLE HOGS—Receipts, 4,000; total, 7,500; closing unevenly 10@25 higher than Thursday's average; top, 6.80; bulk good and choice, 180-240 pounds, 6.55@6.75; most 240-270 pounds, 6.50@6.75; 270-300 pounds, 6.10@6.60; 300-400 pounds, 5.50@6.25; bulk butchers sows, 5.75@5.85; 270-300 pounds, 5.55@5.75; 300-360 pounds, 5.30@5.70; 360-500 pounds, 5.10@5.50; few overweights and roughs under 5.00.

SALABLE CATTLE—Receipts, 500; salable calves, 300; killing classes active in meager supply; clean-up trade at mostly steady values; few loads and lots steer, 8.00@9.00; good 1,269 pounds, 9.10; Southwest steers around 1,020 pounds average, 8.10@6.75; odd head heifers up to 9.25; most canner cows, 4.00@4.50; cutter and common grades, 4.75@6.00; practical limits on sausage bulls, 6.85; few upward to 7.00; top vealers, 11.00; bulk good to choice lots, 9.50@10.50.

SALABLE SHEEP—Receipts, 6,000; total, 6,000; late Thursday spring lambs and yearlings strong to 25 higher; sheep strong; Western spring lambs, 8.10@8.40; best natives, 8.35; bulk, 8.00@8.15; yearlings, 6.25@7.10; native slaughter ewes, 2.25@3.25; today's trade spring lambs and yearlings active; strong to 15 and more higher; native spring lambs, 8.15@8.35; Westerns, 8.35@8.55; medium to good yearlings, 6.00; native slaughter ewes about steady; 2.25@3.25.

Short Term Securities

(Reported by Robert C. Jones & Co.)

	Bid.	Asked.
Am Tel & Tel 5½ 1943	110.6	110.15
Alleghany Corp 5s 1944	70⅛	71
Baldwin Locomotive 5s 1940	101¼	....
B & O 4½s 1939	48	49½
Bangor & Aroos RR 5s 1943	105¾	106½
Big Sandy Rwy 4s 1944	105⅝	....
Canadian Pacific 4½s 1946	91	93¼
Cleveland & Pitt RR Ser A 4½s 1942	......	106¼
Del & Hud 4s 1943	50	53¾
Illinois Steel 4½ 1940	102.4	104.8
Kinney (GR) conv 5½s 1941	100	102½
Laclede Gas Light col tr 6% Notes B 1942	43	48¾
Lehigh Val Term Ry 5s 1941	54½	....
Louisv & Nashv 4s 1940	100.3	100.5
Michigan Central 4s 1940	99	99¾
New York Tel Co 4½ 1939	100.22	102.8
Ohio Connecting Ry 4 1943	106	109¼
Penn-Dixie Cement Ser A 6s 1941	100	100½
Penn R R Co 4s 1943	106¾	....
Phila, Balt & Wash 4s 1943	110¾	111⅜
Union Oil Calif 6s 1942	114.3	114.8
Utah Lt & Traction 1st and ref 5s A 1944	99½	100¼

Local Produce

(Agricultural Marketing Service.)
(Prices paid net f. o. b. Washington.)

EGGS—For eggs candled and graded in Washington (August 25): Whites, U. S. Extras, large, 27; U. S. Extras, mediums, 23; U. S. Standards, large, 23; U. S. Standards, mediums, 18; U. S. Trades, 17. For nearby ungraded eggs: Current Receipts, Whites, 17½@18; Mixed Colors, 15½@16.

LIVE POULTRY—Fowl: Colored, all sizes, 14@15; No. 2s, 10@12; Leghorns, 10@12; Roosters, 9@10. Chickens, Virginia Rocks: Broilers and Fryers, all sizes, 18; No. 2s, 12½@13. Delaware Rocks and Crosses: Broilers and Fryers, all sizes, 16@17; No. 2s, 12; Mixed Colored Fryers, 14; Leghorns, Broilers, all sizes, 14.

Fruits and Vegetables

APPLES—Bushel baskets and bushel crates: Maryland, Pennsylvania, Virginia and West Virginia, U. S. No. 1, Rambos, 2½-inch minimum, 75@85; 2¾-inch minimum, 90@1.00; Wealthys, 2¼-inch minimum, 40@50; 2½-inch minimum, 65@75; Grimes, 2¼-inch minimum, 65@75; 2½-inch minimum, 85@90; 2¾-inch minimum, 1.00@1.10; Maiden Blush, 2¼-inch minimum, 60@65; 2½-inch minimum, 75@85; 2¾-inch minimum, 90@1.00; Northwestern Greenings, 2½-inch minimum, 60@75; 2¾-inch minimum, 75@90; 3-inch minimum, 1.00; ripes and wasty, various sizes, 25@40.

AVOCADOS—Florida, lugs, 14 and 16 size, 75@1.00, full ripe low as 50.

CABBAGE—Virginia, bushel baskets, Domestic Round type, 55@75, according to quality. New York, crates, approximately 60 lbs. net, Domestic Round type, 75@1.00.

CANTALOUPS—Maryland, too few sales to establish market. Colorado, Pink Meats, jumbo flats, 9s and 12s, 1.00@1.10; standard flats, 15s and 18s, 90; Jumbos, 36s, 3.00; jumbo flats, 11s, 1.00; Casabas, jumbo flats, 6s to 8s, 2.00.

HONEYDEWS—California, jumbo crates, 8s, 1.50@1.75, according to quality; few higher; standard crates, 9s to 12s, 1.75@2.00.

CARROTS—California, Los Angeles, crates, U. S. No. 1, bunched, 2.25@2.50, few higher. New York, truck receipts moderate; bushel baskets, topped, washed, 1.00.

CELERY—Western New York, ½ crates, individually washed, all sizes, 1.25@1.50, mostly around 1.25; poorer, 50@75.

EASTERN GRAPES—Cartons containing 12 2-quart baskets, (table stock: Maryland and Delaware, Concords, 1.70@2.00. New York, Concords, 1.75; Delawares, 2.00@2.25.

LETTUCE — California, Los Angeles crates, Iceberg type, 6 dozen, 4.00@4.50, few high as 4.75. New York, market slightly weaker; Eastern crates, Big Boston type, 2 dozen, 75@90.

ONIONS—50-lb. sacks, Yellows, U. S. No. 1: New York, 65@75.

PEACHES—Maryland, Virginia, Pennsylvania and New Jersey, bushel baskets, Elbertas and Hales, U. S. No. 1, 2-inch minimum, 1.00@1.25; 2½ inches and up, 1.50@2.00, according to quality.

PEAS—Colorado, bushel hampers, 1.75.

LIMES—Florida, quarter cartons and boxes, 75@1.50, according to quality and condition; bushel crates, U. S. No. 1, Persians, 2.50@3.00.

POTATOES—100-lb. sacks, Cobblers, U. S. No. 1: Pennsylvania and Maryland, 1.25. New Jersey, 1.25@1.35.

SWEET POTATOES—North Carolina and Maryland, bushel baskets, Goldens, U. S. No. 1, 75@1.00, according to condition; Nancy Halls, U. S. No. 1, 1.00@1.10.

WATERMELONS—South Carolina, Rattlesnakes, 28-38 lbs., 35@40. Virginia, Cuban Queens, 20-35 lbs., 20@35; bulk, per 100 melons, various varieties, fair quality, 25-35 lbs. average, 9.00@12.00; best, 32 to 50 lbs., 20.00@25.00.

SNAP BEANS—Maryland, bushel baskets, green, flat, best, 1.00. North Carolina and Pennsylvania, bushel baskets and bushel hampers, green, round type, 1.00.

LIMA BEANS—New Jersey and Pennsylvania, bushel baskets and bushel hampers, 90@1.00. Virginia, shelled, 12½@15 per quart. Ohio, 12-quart climax baskets, 50.

CORN—New York, burlap sacks, Golden Bantam, 25@75, according to quality and condition.

GRAPES—California, 20-lb. lugs, Thompson Seedless, 1.00@1.25; Rel Malagas, 1.25@1.50; Ribiers, 1.25@1.75.

FIGS—California, flat crates, 50@1.00.

PINEAPPLES—Cuban, crates, 2.50@3.50, as to size.

PLUMS—California, flats, 2.50@3.00.

RADISHES—Ohio, 12-quart climax baskets, 30@60.

CAULIFLOWER—Colorado, crates, 1.60@1.75. New York, Long Island, crates, 1.50.

OKRA—North Carolina, 12-quart climax baskets, 50.

ORANGES—California, boxes, 2.75@4.25, as to size and condition.

LEMONS—California, boxes, No. 1, 6.00@6.50; No. 2, 4.00@4.50.

BRUSSEL SPROUTS—California, 25-lb. drums, 2.50@2.75.

PEARS—California, 40-lb. boxes, Mountain Bartletts, 2.50@3.00.

NECTARINES—California, lugs, 50@1.25, as to condition.

FRESH PRUNES—California, half-bushel baskets, 1.40@1.50.

(Quotations From Other Sources)

BUTTER—90 score, 1-pound prints, 26 tub, 25; ¼-pound prints, 27; 92 score tub, 26; ¼-pound prints, 28.

MEATS—Choice beef, 18; good beef, 16@17½; calves, 16@17; spring lambs, 21; veal, 16@18; pork loin, 20@21; smoked regular ham, 22@23; smoked skinned ham, 24; large smoked skinned ham, 20@21; bacon, sliced, 28; bacon, piece, 23; compound, 10; pure lard, 8½.

LIVESTOCK—Pigs, 120-140 pounds, 5.00@5.25; light pigs, 140-150 pounds, 5.75@5.50; 150-200 pounds, 5.50@5.75; 210-250 pounds, 5.00@5.15; 250-300 pounds, 4.50@5.00; calves, good grade, 9 down; lambs, 8½ down; buck lambs, 1.20 less; sows, 3.00@4.15; stags, 2.00 down.

From Agricultural Marketing Service. Prices paid net f. o. b. Washington.

Local Securities

Sales—After Call

Cap. Transit Co.—25 at 13⅝.

	Bid.	Asked.
Bonds		
Public Utility		
Anacostia & Pot 5s	93	95¼
Ana & Pot Guar 5s	110	
Cap Traction 1st 5s	91½	94½
City & Suburban 5s	93	96
Georgetown Gas 1st 5s	120	
Pot Elec Pwr 3¼s	108	
Wash Gas 5s, 1960	128	
Wash Rwy & Elec 4s	108	
Miscellaneous		
Chevy Chase Club 1st 4½s	104	
Col Country Club 1st 4½s	103	
Ter Ref & Wh Corp 1st 4½s	103½	
Stocks		
Public Utility		
Amer Tel & Tel (9)	157¾	
Capital Transit Co	13⅛	15
N & W Steamboat (4)	60	70
Pot Elec Pwr 6% pf (6)	*114	
Pot Elec Pwr 5½% pf (5.50)	*113	115
Wash Gas Lt com (1.50)	27¼	29
Wash Gas Lt pf (4.50)	107¼	
Wash Ry & El com (g36)	*670	
Wash Ry & El pf (5)	*117	
National Banks		
Capital (4)	143	
Liberty (6)	174	185
Lincoln (f5)	200	
Riggs (e8)	260	275
Riggs pf (5)	101⅛	
Washington (6)	122	
Trust Companies		
Amer Sec & Tr Co (e8)	245	
Natl Sav Tr (v3.00)	184	205
Prince Geo Bk & Tr (.60)	18½	22
Wash Loan & Tr (e8)	225	250
Savings Banks		
Bank of Bethesda (.75)	29½	
Com & Savings (y10.00)	264	
Fire Insurance		
American (†6)	115	
Firemen's (1.40)	27½	
National Union (.75)	15	18½
Title Insurance		
Columbia (k30)	12½	
Real Estate (m6)	170	
Miscellaneous		
Carpel Corp (2.00)	28½	34
Lanston Monotype (4)	*45	50
Lincoln Serv com (†1.00)	19	20
Lincoln Serv pr pf (3.50)	45	52
Mergenthaler Lino (p.50)	16	18¼
Peo Drug S com (†1.00)	28½	
Peoples Drug S pf (B6.50)	110	
Real Est M & G pf (.45)	5	7
Security Storage (5)	95	105
Ter Ref & Wh Corp (3)	60	65
Wdwd & Loth com (s2.00)	45	51
Wdwd & Loth pf (7)	118	

*Ex-dividend.
†Plus extras.
(e) 2% extra.
(f) 3% extra.
(g) $14.00 extra paid December 20, 1938.
(k) 20c extra.
(m) $1.50 extra.
(p) 50c paid September 20, 1938.
(s) $2.00 paid in 1938.
(v) $3.00 paid so far this year.
(y) $5.00 extra.
(B) Books closed, stock called for redemption September 15, 1939.

Foreign Markets

London, Aug. 25 (AP).—Dealings in the stock exchange were still a matter of direct negotiation today, but quotations generally showed firming tendencies. International stocks were strong, which brokers said reflected the wide drop in sterling. Domestic rails improved following decision to call off the strike in view of Britain's need for all resources. Foreign bonds were neglected. Gold shares attracted good support. Oils were boosted sharply.

Paris, Aug. 25 (AP).—Bourse quotations advanced briskly today, although top prices were not fully maintained by the close. Dominant factor in the market was the fall in the British pound, which automatically boosted internationals and sympathetically, domestic equities. Gold mining shares were among those most in demand. Rentes shot up 35 to 345 centimes.

Liverpool, Aug. 25 (AP).—Cotton futures soared 22 to 29 points today. Heavy short covering and speculative buying followed the break in sterling. Foreign exchange prices also influenced the wheat futures market, which ended ½ to 2¼ up after wide fluctuations. General support boosted the list.

Naval Stores

Savannah, Aug. 25 (AP).—TURPENTINE—Firm, 23¾; sales, 50; receipts, 165; shipments, none; stock, 27,803.

ROSIN—Firm; sales, 32; receipts, 711; shipments, 8; stock, 292,217. Quote: B, D, 390; E, 4.00; F, 4.30; G, 4.60; H, 4.95; I, K, M, 4.95; N, 5.05; WG, 5.60; WW, X, 6.05.

Reichsbank Statement

Berlin, Aug. 25 (AP).—The Reichsbank statement as of August 23 (in thousands of reichsmark): Notes in circulation 8,709,800, increase 4,900; other bills of exchange and checks 8,130,900, decrease 244,900; advances 82,200, decrease 3,300; reserve ratio, 0.88 per cent; rate of discount, 4 per cent.

Range of United States Government Issues

By the Associated Press
(Sales in $1,000. Dollars and 32ds.)

High 1939	Low 1939	Sales Aug. 25	Issue	High	Low	Last	Change	Bid	Asked	Yield
105.8	102.16	8	Treasury 3⅜s, 1943-40 June	102.16	102.16	102.16	— .16	102.16	102.24	....
106.27	104.20	7	Treasury 3⅜s, 1943-41 Mch	104.22	104.20	104.20	— .7	104.20	104.26	.25
107.12	105.16	3	Treasury 3¼s, 1941	105.16	105.16	105.16	— .1	105.18	105.24	.25
111.9	108.17	25	Treasury 3¼s, 1945-43	108.17	108.17	108.17	— .2	108.24	108.28	1.05
111.27	108.21	31	Treasury 3¼s, 1946-44	109.1	108.21	108.29	+ .2	108.29	109.4	1.21
116.19	113.4	41	Treasury 4s, 1954-44	114.3	113.4	114.3	+ .17	113.24	114	1.26
110.6	107	52	Treasury 2⅞s, 1947-45	107.24	107.20	107.24	+ .20	107.20	107.24	1.41
116.5	113.10	20	Treasury 3⅜s, 1956-46	113.20	113.16	113.20	— .8	113.20	113.28	1.81
112.21	108.30	18	Treasury 3⅛s, 1949-46	109	108.30	108.30	—1.27	109.10	109.18	1.63
122.13	118.25	28	Treasury 4¼s, 1952-47	119	118.25	119	— .1	119.1	119.6	1.70
109.31	105.19	25	Treasury 2¾s, 1951-48	106.10	106.10	106.10	— .1	107.8	107.14	1.80
107.21	102.13	17	Treasury 2½s, 1953-49	103.16	103.14	103.14	— .16	104.10	104.18	2.00
109.21	104	2	Treasury 2¾s, 1954-51	105.20	105.20	105.20	—1.25	106.10	106.18	2.11
112.26	107.4	21	Treasury 3s, 1955-51	110	109	110	+ .27	109.20	109.28	2.07
110.9	104.12	38	Treasury 2⅞s, 1960-55	107.24	106.1	107.5	+ .21	107.5	107.14	2.30
109	103.4	5	Treasury 2¾s, 1959-56	105.18	105.16	105.16	+ .8	105.22	105.30	2.32
108.23	102.20	14	Treasury 2¾s, 1963-58	105.22	104.16	105.22	+ .15	105.18	105.24	2.37
108.16	102.20	16	Treasury 2¾s, 1965-60	105.25	104.21	105.25	+ .29	105.18	105.24	2.40
106.27	104.16	16	Federal Farm Mtg 3s, 1947-42	104.16	104.16	104.16	— .8	104.20	104.28	.92
109.21	106.18	51	Federal Farm Mtg 3s, 1949-44	106.27	106.18	106.18	— .17	107	107.6	1.41
105.18	103.13	3	Home Own Ln 2¼s, 1944-42	103.18	103.13	103.13	— .15	103.29	104.2	.80
109.17	106.24	3	Home Own Ln 3s, 1952-44	107	106.28	107	+ .8	106.28	107	1.44
102.12	100.4	1	Home Own Ln 1½s, 1947-45	100.5	100.5	100.5	— .1	100.20	100.28	1.34

Treasury Securities and Federal Land Bank Bonds Traded Over the Counter

(Reported by Robert C. Jones & Co.)

United States Treasury Notes

(Exempt from all income taxes, both normal and surtax.)

Outstanding (Millions.)	Issue.	Rate.	Maturity.	Bid.	Asked.	Approx. Yield.
$526	Notes (B 39)	1⅜	12-15-39	101.1	101.5	...
1378	Notes (A 40)	1⅜	3-15-40	101.6	101.8	...
738	Notes (B 40)	1½	6-15-40	101.7	101.9	...
737	Notes (C 40)	1½	12-15-40	101.23	101.25	.10
677	Notes (A 41)	1½	3-15-41	101.27	101.29	.20
504	Notes (B 41)	1⅜	6-15-41	101.28	102	.24
204	Notes (C 41)	1¼	12-15-41	102.2	102.4	.30
426	Notes (A 42)	1¾	3-15-42	103.8	103.10	.43
342	Notes (B 42)	2	9-15-42	104.20	104.22	.45
232	Notes (C 42)	1¾	12-15-42	104.2	104.4	.49
629	Notes (A 43)	1⅛	6-15-43	101.26	101.28	.62
368	Notes (B 43)	1⅛	12-15-43	101.27	101.29	.68
416	Notes (B 43)	¾	6-15-44	99.28	100.1	.77

(Figures after decimals are 32ds of a point.)

Federal Land Bank Bonds

Rate.	Maturity.	Bid.	Asked.
3s	July, 1955-45	104⅜	104⅞
3s	January, 1956-46	104⅝	105⅛
3s	May, 1956-46	104⅝	105¼
3¼s	May, 1955-45	105⅝	106¼
4s	July, 1946-44	111⅛	112

United States Treasury Bills

(Exempt from all income taxes, both normal and surtax.)

Outstanding (Millions.)		Maturity					*Bid.	Asked.
$100	August				30,	1939	.03	...
400	September	6,	13,	20,	27,	1939	.03	...
400	October	4,	11,	18,	25,	1939	.03	...
400	November	1,	8,	15,	22,	1939	.03	...

(*Quotations are discount from par.)

Short Treasury Guaranteed Issues

Outstanding (Millions.)	Issue.	Series.	Rate.	Maturity.	Bid.	Asked.	Approx. Yield.
$100	F.F.M.C.	..	1½	9- 1-39	100	100.2	....
200	C.C.C.	..	¾	11- 2-39	100	100.4	....
211	R.F.C.	N	⅞	7-20-41	100.4	100.10	.74
298	R.F.C.	P	⅞	11- 1-41	100.4	100.10	.74
310	R.F.C.	..	⅞	1-15-42	100.4	100.10	.74
123	H.O.L.C.	..	⅝	5-15-40	99.30	100.2	.20
192	H.O.L.C.	..	⅝	5-15-41	99.30	100.2	.60
688	H.O.L.C.	..	1½	6- 1-47	100.4	100.8	1.45
114	U.S.H.A.	..	1⅜	2- 1-44	100.22	100.30	1.18

(Figures after decimals are 32ds of a point.)

F.H.L.B. Debentures and F.N.M.A. Notes

Outstanding (Millions.)	Issue.	Series.	Rate.	Maturity.	Bid.	Asked.	Approx. Yield.
$25	F.H.L.B.		2	12- 1-40	101.24	101.30	.80
23½	F.H.L.B.		2	4- 1-43	102.28	103.2	1.12
25	F.N.M.A.		2	5-16-43	101.8	101.12	....
30	F.N.M.A.		1⅝	1944-40	100.24	101	1.40

United States Treasury Position

By the Associated Press

The position of the Treasury August 23 compared with comparable date a year ago:

	August 23, 1939	August 23, 1938
Receipts	89,417,811.35	86,828,729.21
Expenditures	24,142,826.12	26,016,284.28
Net balance	2,351,020,225.76	2,237,492,380.22
Working balance included	1,660,579,976.34	1,641,587,490.79
Customs receipts for month	20,064,348.90	21,172,906.35
Receipts for fiscal year (July 1)	654,328,726.67	742,569,007.99
Expenditures	1,502,514,162.42	1,296,153,890.67
Excess of expenditures	848,185,435.75	553,584,882.68
Gross debt	40,872,677,581.22	37,486,207,545.20
Increase over previous day	7,577,079.61	....
Gold assets	16,500,685,508.72	13,077,276,223.36

New York Stock Exchange Sales Yesterday

Stocks

Dow-Jones Stocks

By the United Press.

New York, Aug. 25.

	Net Change
30 industrials 134.53	130.88	133.73	+ 2.40
20 rails 36.41	35.68	36.36	+ 0.46
15 utilities 24.70	23.92	24.50	+ 0.53
65 stocks 45.08	43.75	44.80	+ 0.79

Transactions in stocks used in averages today:

Industrials	138,600
Rails	48,000
Utilities	49,400
Total	231,000

Total stock sales yesterday, 603,374 (shares); previous day, 1,293,660; week ago, 636,590; year ago, 821,810; two years ago, 389,700; January 1 to date, 141,584,-790; year ago, 173,893,643; two years ago, 265,404,743.

By the Associated Press

Sales.	Add 00	High	Low	Close	Net Ch'ge.
A					
Abbott Lab	1	62	62	62	+ ¾
Abbott L pf	30	130¼	130	130	— 4
Acme Stl	1	33	33	33	
Adams Exp	3	6¾	6¾	6¾	+ ⅛
Addressog	1	20	20	20	
Air Reduction	11	52	49½	51¼	+ 1¼
Alaska Juneau	2	6¾	6¾	6¾	+ ⅛
Allegheny pf xw	2	8	4¾	8	+ ⅛
Allegheny pf 5.50 ww	4	6¼	6¼	6¼	+ ⅛
Allegheny pr pf	1	11	11	11	+ 2
Allegheny-Ludl	16	16¼	15	16	+ 1
Al Chem & Dye	6	161	158	161	+ 2
Allied Mills	4	11½	11¼	11½	+ ⅛
Allied Stra	10	8	7¾	8	+ ⅛
Allis-Ch Mfg	8	31¾	30	31¼	+ 1
Amal Leather	1	¾	¾	¾	
Am Ag Ch Del	1	16¼	16¼	16¼	
Am Airlines	3	29	28	28	+ 1
Am Bank Note	11	10¾	10¾	10¾	+ ⅛
Am Bosch	6	4½	4¼	4¼	
Am Brake Shoe	2	40	39	40	+ ¾
Am Can	2	97¼	95¾	97¼	+ 2¾
Am Car & Fdy	14	19	17¾	19	+ 1
Am Car pf	1	114	114	114	
Am Ch & Cable	6	15¾	14¾	15¾	
Am Chicle	1	132	132	132	+ 2
Am Comi Alco	1	5¾	5¾	5¾	
Am Crystal Sug	1	8	8	8	
Am Encaus Tfl	1	2½	2½	2½	
Am & For Pow	2	2¼	2¼	2¼	
Am & F P $6 pf	1	13¾	13¾	13¾	+ ⅛
Am & F P $7 pf	3	18¾	17¼	18¼	+ 1½
Am & F P 2 pf	1	17¾	17¾	17¾	+ ⅛
Am-Hawaii SS	1	13¼	13¼	13¼	+ ⅛
Am Hide&Leath	7	4	3¾	4	+ ⅛
Am Home Pr	6	51¾	50¾	51¾	+ ⅝
Am Ice	2	2½	2½	2½	
Am Internation	4	4¼	4	4¼	+ ⅛
Am Locomotive	10	14¾	14	14¾	+ 1½
Am M & Fdy	2	11¼	11¼	11¼	— ⅛
Am Met & Met	1	2¾	2¾	2¾	
Am Metal	1	27	27	27	— ⅛
Am News Co	1	22½	22½	22½	+ ⅛
Am Pow & Lt	19	4¾	4¼	4¾	+ ⅛
Am P & L $6 pf	9	43	41½	43	+ 2
Am P&L $5 pf 2d	2	37½	30¼	37½	+ 6¼
Am Rad & St San	10	9¾	9¾	9¾	+ ⅛
Am R&S S pf	10	152½	152½	152½	+ 2½
Am Roll Mill	13	13¾	12¾	13¾	+ ⅝
Am Safety Raz	4	12¼	12	12	— ⅛
Am Seating	2	10¼	10¼	10¼	+ ⅛
Am Ship Bldg	20	45	44	45	+ 1
Am Smelt & R	14	43¼	41	42¾	+ 2
Am Stl Fdrs	19	22¾	21	22¾	+ 1½
Am Stores	2	11¾	11¾	11¾	+ ⅛
Am Steve	1	13¼	13¼	13¼	
Am Sugar pf	1	17¼	17¼	17¼	
Am Tel & Tel	41	161¼	156½	161	+ 4
Am Tobacco	1	79	79	79	+ ⅛
Am Tob B	13	81¾	78¾	81¾	+ 3½
Am Type Fdrs	8	4¼	4	4¼	
Am Wat Wks	45	10¾	9¾	10¾	+ ⅛
Am Woolen	3	4	3¾	4	+ ⅛
Am Wool pf	1	31½	31½	31½	+ ⅛
Am Zinc L & S	6	6	5¾	6	+ ⅛
Anaconda	99	24¾	23½	23¾	+ ⅛
Anchor Hock Gl	8	23½	22¾	23¼	+ 1½
Arch-Dan-M	1	28½	28½	28½	+ 1½
Arm Ill	10	3¾	3¾	3¾	+ ⅛
Armstrong Crk	10	39	38¼	38½	— ¼
Arnold Const	3	9¼	9	9	
Artloom Corp	2	6¾	6½	6¾	+ ⅛
Assd Dry Goods	2	6¾	6½	6½	— ⅛
Assoc Inv pf	130	98	96	98	+ 1
Atch T & S F	31	24¼	23¾	23¾	— ⅛
Atl Coast Line	5	15¾	15½	15¾	+ ⅛
Atl G & W In pf	1	10	10	10	+ ⅛
Atl Refining	1	18¾	18¾	18¾	— ⅛
Atlas Corp	8	5	4¾	4¾	
Atlas Corp pf	1	46¼	46¼	46¼	— ¼
Atlas Track	2	5	5	5	
Aust Ni prAf	10	18	18	18	— ⅛
Aviation Corp	40	3¾	3½	3¾	+ ⅛
B					
Bald Loco ct	34	10¾	9¾	10½	+ ⅝
Balt & Ohio	14	4¼	4	4¼	+ ⅛
Balt & Ohio pf	1	5½	5½	5½	+ ⅛
Barber Asph	1	10¾	10¾	10¾	+ ⅛
Barnsdall Oil	14	11¼	11	11¼	+ ⅛
Bayuk Cigar	6	22	21	22	— 1¼
Beatrice Cream	3	22¼	22¼	22½	— ⅛
Beldings-Hem	1	8¾	8¾	8¾	
Bendix Aviat	31	22¾	21	22¾	+ ⅛
Benef Ind Ln	2	20	20	20	+ ⅛
Ben Ind L pr pf	1	53¾	53¾	53¾	+ ⅛
Best & Co	2	37¼	37¼	37¼	+ ¼
Beth Steel	54	67	64¾	66¾	+ 1¼
Beth Stl 5½ pf	5	16¾	16¼	16½	— ⅛
Beth Stl 7% pf	2	109¼	109¼	109¼	— ¼
Bigelow-Sanf	2	20½	19¾	20½	+ ⅛
Black & Decker	1	16	16	16	+ ⅛
Blaw-Knox	1	14¾	14¾	14¾	+ ⅛
Boeing Airplane	18	18¾	17¾	17¾	+ ⅛
Bohn Al & Brass	1	19	19	19	+ ⅛
Borden Co	10	20¼	19¾	19¾	— ⅛
Borg-Warner	18	22¼	21¾	22	+ ⅛
Bower Roll Bear	2	25¼	24¾	25¼	+ ⅛
Bridgspo Brass	16	9¼	8¾	9¼	+ ⅛
Briggs Mfg	27	20	18	20	+ 1½
Briggs & Strat	1	37¾	37¾	37¾	+ ⅛
Bristol-Myers	3	48	48	48	— ⅛
Brklyn & Q Tr pf	1	9¾	9¾	9¾	+ ⅛
Brklyn Man Tr	15	10¼	10	10¼	+ ⅛
Brklyn-M Tr pf	1	40¼	40¼	40¼	+ 1¼
Brklyn Un Gas	13	24¾	23	24¼	+ ⅝
Brunswick-B	3	17¼	16¼	17¼	+ ⅝
Bucyrus-Erie	1	11	11	11	+ ⅛
Budd Mfg pf	75	102¼	102	102¼	— 3½
Budd Mfg	18	4¼	4¼	4¼	
Budd Mfg pf	60	38	34	37	+ 3
Budd Wheel	3	3¾	3¾	3½	+ ⅛
Bullard Co	1	16	16	16	+ ⅛
Bulova Watch	1	28	25	25¼	
Burlng Mills	9	17	16	16¾	+ 1
Burr Add Mch	4	12	12	12¼	+ ⅛
Bush T B pf ctf	80	9¼	9	9¼	+ ⅛
Butler Bros	9	6¾	6¼	6¾	+ ⅛
Butte Cop & Z	9	6¾	6¼	6¾	+ ⅛
Byers (AM) Co	4	9¾	8¾	9¼	+ ⅛
Byers(AM)pf	60	61½	60	61½	+ 1½
Byron Jackson	3	12¼	12	12¼	+ ⅛
C					
Calif Pack	3	16½	16	16¼	+ ⅛
Callahan Z-Ld	1	⅝	⅝	⅝	
Calumet & Hec	7	5¾	5	5¼	+ ⅛
Campbell Wyant	3	10¼	9¾	10	+ ⅛
Can Dry G Ale	9	16½	16	16¾	+ ⅛
Canad Pac	17	3¾	3½	3¾	+ ⅛
Cannon Mills	2	30	29½	29¾	— ⅛
Carriers & Gen	1	2¾	2¾	2¾	+ ⅛
Case (J I) Co	6	67	64	67	+ 3½
Caterpil Trac	4	41	40	41	+ ⅛
Celanese Corp	43	23½	21¾	22½	+ 1½
Celan pr pf	50	106½	106½	106½	+ ⅛
Celotex Corp	10	9¾	8½	9¾	+ ⅛
Cent Aguirre	9	21	19½	19½	— 1½
Cent Foundry	5	2¾	2¾	2¾	+ ⅛
Cent Violeta S	1	4¼	4¼	4¼	+ ⅛
Cerro de Pas	7	33½	32½	33½	+ ⅛
Certain-td Pr	16	6	5¾	6	+ ⅛
Certain-td 6% pf	80	28	28¾	28	+ 1
Chas & Ohio	29	33½	31¼	32¼	+ 2¼
Ches Corp	1	19½	19¼	19¾	— ⅛
Chi Grt West	1	¼	¼	¼	
Chi Grt W pf	1	1½	1½	1½	
Chi Mail Ord	2	10¾	9¾	10¼	+ ⅛
Chi M St P&P pf	1	⅛	⅛	⅛	
Chi Pneu Tool	1	11	11	11	
Chick Cot Oil	2	10¼	10¼	10¼	
Childs Co	5	6	5¾	6	— ⅛
Chrysler Corp	253	78¾	72¾	76¼	+ 2¾
City Ice & Fu	3	11¾	11¾	11¾	+ ⅛
City I&F pf	1	90½	90½	90½	— ⅛
City Stores	1	2½	2½	2½	
Clark Equip	2	19½	19½	19¼	+ ⅛
Clev & Pitts	60	74	74	74	+ ⅛
Clev Graph Br	6	22¾	22½	22¾	+ ⅛
Climax Molyb	13	36	35¼	36	+ ¼
Cluett Peabody	12	30¼	28½	30	+ 1
Coca-Cola	3	121	119½	121	+ 1
Colgate-Palm-P	11	14½	13¾	14¼	+ ⅛
Collins & Ai	6	11¼	11	11¼	+ ⅛
Col & South	60	3	2¾	3	— ⅛
Col & S 1 pf	50	4¼	4	4	
Col Fuel & I	4	12¼	12¼	12¼	+ ⅛
Colum Bdcst B	2	20¾	20¾	20¾	+ ⅛
Colum G & E	74	5¾	5¼	5¾	+ ⅛
Colum Pic vtc	2	7	6¾	7	
Comi Credit	14	43½	42¼	43½	+ 1¼
Comi Invest Tr	13	48½	46¾	48½	+ 1¾
Comi Solvents	3	9¼	8¾	9¼	+ ⅛
Comw & South	22	1¾	1¾	1¾	
Com & Sou pf	4	66¼	66	66¼	— ¼
Com'wlth Edis	31	29¾	28¾	29¾	+ ¾
Congoleum-Nairn	2	23¼	22½	23¼	+ ⅛
Consol Aircr	6	17¾	16¾	17	+ ⅛
Consol Cigar	8	7	7	7	+ ⅛
Con Cig pr pf	10	88½	88½	88½	— ½
Cons Edison	50	30¾	29¼	30½	+ ¼
Cons Edison pf	1	107	107	107	+ ⅛
Consol Film Ind	1	1¼	1¼	1¼	
Cons Laundries	2	5	4¾	5	
Consol Oil	18	6¾	6½	6¾	+ ⅛
Container Corp	4	49	48¼	49	+ ⅛
Cen Ill Pub	1	14	12¾	13¾	+ 1
Cont Bak B	3	1¾	1¾	1¾	+ ⅛
Cont Bak pf	2	92½	91½	91½	— 1¼
Cont Can	9	37¾	37	37¾	+ 1¼
Con Diam Fib	1	5½	5½	5½	+ ⅛
Cont Ins	4	32¼	32	32¼	+ ⅛
Cont Motors	33	2¼	2	2¼	+ ⅛
Cont Oil Del	7	21¾	21	21¼	+ ⅛
Cont Steel	1	22	22	22	+ ⅛
Corn Exch pf	1.10	52	51¾	52	— 1
Corn Products	10	58¼	57¾	58¼	+ ⅛
Coty Inc	8	4	3¾	4	+ ⅛
Coty Internat	1	1½	1½	1½	+ ⅛
Crane Co	13	18¾	17½	18	+ ¾
Cream of Wh	1	30½	30½	30½	
Crucible Corp	8	50	50	50	
Crown Cork & S	3	23¼	23	23¼	+ 1¼
Crown Zellerbac	4	9¾	9¾	9¾	+ ⅛
Crown Zel pf	90	80	78½	79½	— ½
Crucible Steel	10	28	26¾	28	+ 1
Cuban-Am Sugar	5	3¾	3¾	3¾	+ ⅛
Cudahy Pack	3	10	10	10	+ ⅛
Curtis Publishg	4	3½	3¾	3½	+ ⅛
Curtis Pub pf	2	44¾	44¼	44¼	+ ⅛
Curtiss-Wright	40	4¾	4¼	4¼	+ ⅛
Curtiss-Wr A	19	22¾	22¼	22¾	+ 1¼
Cutler-Hammer	2	16¾	16½	16¾	— ⅛
D					
Davison Chem	2	5	5	5	+ ⅛
DaytonP&Lpf	10	112	112	112	+ 1¾
Deere & Co	21	17¼	16¾	17¼	— ⅛
Deere & Co pf	4	24¾	24¾	24¾	+ ⅛
Del & Hudson	14	14	13¼	13¾	+ ⅛
Del Lack & W	5	4½	4	4½	+ ⅛
Den & R GW pf	1	¾	¾	¾	
Devoe & R A	20	19¼	19¼	19¼	+ ⅛
Distil Corp-Seag	5	16¼	15¾	16	+ ⅛
Dome Mines	37	32½	32½	32½	+ ⅛
Douglas A'Craft	14	39¾	37¾	39¼	+ 1¾
Dow Chem	2	125¾	122¾	125¾	+ 2¾

Sales.	Add 00	High	Low	Close	Net Ch'ge.
Dunhill Int	1	7¾	7¾	7¾	
du Pont de M	22	161¾	156	160	+ 3½
du Pont deb	3	131¼	131	131¼	
du Pont pf	1	124	124	124	— ½
E					
Eastern Air L	10	17	16½	17	+ ⅝
Eastman Kodak	5	161½	158½	161½	+ 1½
East Kod pf	20	178	178	178	+ 1½
Eaton Mfg	2	21¾	21¾	22	+ 1
Edis Bros Stra	2	16	15¾	16	
Eitingon Schild	3	1¼	1	1¼	+ ⅛
El Auto Lite	35	33¾	31¼	33	+ 1
Elec Boa	12	9¾	9½	9¾	+ ⅛
El Pow & Lt	40	7¾	6¾	7½	+ ⅛
El Pow & L $6pf	4	24	22¾	24	+ 1½
El Pow & Lt pf	14	29¼	27	28	+ 1
Elk Horn Coal	2	1½	1½	1½	+ ⅛
Emp Pub Serv	53	11¼	10¾	11	+ ⅛
Enz Fd $6 pf	1	93	93	93	
Equit Off Mldg	1	¾	¾	¾	— ⅛
Erie R R	2	1	1	1	
Erie 1 pf	1	2¼	2¼	2¼	+ ⅛
Evans Products	5	6¾	6¾	6¾	+ ⅛
Ex-Cell-O	2	17¾	17	17¾	+ ⅝
F					
Fairbanks Morse	1	28¼	28¼	28½	+ 1
Fajardo Sugar	4	24	23½	23½	+ 1¼
Fed Lt & Tract	2	14¾	14¾	14¾	+ ⅛
Fed Mot Truck	5	2¼	2¼	2¼	+ ⅛
Fed Screw Wks	2	1	1	1	
Fed Wat Svc A	2	¾	¾	¾	— ⅛
Federal D Stra	2	19¾	19¾	19¾	+ ⅝
Fid P Fire Ins	4	32½	31½	32½	+ ⅝
Firestone T&R	2	18	18	18	+ ⅛
Firest T&R pf	1	103¾	103¾	103¾	— ¼
First Nat Stra	1	45¼	45¼	45½	+ 1½
Flintkote	8	17½	16¾	17½	+ ⅝
Follansbee Bros	1	2¾	2¾	2¾	
Food Machinery	2	28¾	28	28¾	+ ⅛
Foot Mch pf	10	105	105	105	— 1
Foster Wheeler	8	15	14¾	15	+ ⅛
Freeport Sulph	3	20¼	20	20	+ ⅛
G					
Gair (Robert) pf	1	7¾	7¾	7¾	
Gamewell Cor	10	10	10	10	+ ⅛
Gen Am Trans	1	44½	44½	44½	
Gen Baking	1	8¼	8¼	8¼	— ⅛
Gen Bronze	3	2½	2½	2½	+ ⅛
Gen Cable	9	9¾	9¾	9¾	
Gen Cable A	2	18¼	18¼	18¼	— ⅛
Gen Cable pf	1	50	50	50	— 4½
Gen Electric	65	34¼	32¼	34	+ ⅝
Gen Foods	32	43¼	42¼	43	+ ⅝
Gen G & El A	3				
Gen Motors	183	44¼	42¾	43¾	+ ⅝
Gen Ry Signal	3	14¼	13¾	14¼	+ ⅛
Gen Real&Util	4				
Gen R&Util pf	15	14½	14½	15¾	+ ⅛
Gen Refract	1	23½	23½	23½	+ ⅛
Gen Shoe	1	13	13	13	
Gen Stl Cast pf	30	17¾	17¾	17¾	+ ⅛
Gen Tel	5	17¾	17¾	17¾	+ ⅛
Gen T & Rub	18	19¾	18	18¾	+ ⅛
Gillette Saf R	9	8¼	8	8¼	+ ⅛
Gimbel Bros	1	6¾	6¾	6¾	+ ⅛
Gimbel Bros pf	1	44½	44½	44½	— ½
Glidden Co	2	18¼	18	18¼	+ ⅛
Gobel (Adolf)	7	2¾	2¾	2¾	+ ⅛
Goebel Brew	4	2	2	2	
Goodrich (BF)	10	19¾	17¾	18¾	+ ⅝
Goodrich BF pf	3	66¾	65¾	66¾	+ 1¼
Goodyr T&R	29	35¾	33¾	35¾	+ 1¾
Goodyr T&R pf	1	98	98	98	— ½
Granby Con M	9	6¼	5¾	6	+ ⅛
Grand Union	2	1	1	1	
Grand Un pf	1	13¾	13¾	13¾	+ ⅛
Grant (W T)	2	30	29½	30	+ 1
GtNor Ir Ore	21	13¾	13¾	13¾	
GtNorth Ry pf	4	22¾	21¾	22¼	+ ⅛
Green (H L)	7	30	28½	30	+ 2
Greyhound Cor	32	18	15¾	15¾	+ ⅛
Greyhound pf	1	11	11	11	
Guantan Sugar	1	¾	¾	¾	
GulfMob&N pf	2	15	14	15	+ 1½
H					
Hall (WF) Print	8	12½	11½	12½	+ ⅛
Hamil Watch	1	15	15	15	
Harb-Walker	2	13½	13½	13½	
Hat Corp Am A	1	5½	5½	5½	— ⅛
Hat Corp Am B	1	5¾	5¾	5¾	+ ⅛
Hecker Prod	12	10¾	10¼	10¼	+ ⅛
Hercules Motor	1	10½	10½	10½	+ ⅛
Hercules Powder	8	74¾	73¾	74¼	+ ⅜
Her Pow pf	30	123¾	122¾	123¾	+ ⅛
Hersh Ch pf	21	109½	108¾	109¾	+ 2½
Holland Furn	1	35	35	35	
Holland F pf	40	106	106	106	
Holly Sugar	1	8¾	8¾	8¾	
Homestake M	1	62¾	61¾	62	+ ⅝
Houd-Hershey B	8	11	10	10¾	+ ⅛
Houston O	4	4¾	4¾	4¾	
Howe Sound	1	46½	46½	46½	+ ⅛
Hudson & Man	1	¼	¼	¼	
HudsonBMot	13	30¼	28¾	30	+ 1
Hudson Motor	7	4¾	4¾	4¾	
Hupp Motor	6	1	1	1	— ⅛
I					
Illinois Cen	16	10½	9½	10¼	+ ⅝
Ill Central pf	60	40	40	40	
Ill Central pf	1	19	19	19	+ 1
Indust Rayon	1	22	22	22	+ 1¼
Inger Rand	2	102	102	102	
Inspirat Cop	11	11	10¾	10¾	+ ⅛
Interb Rap Tr	10	4	4	4	
Intercon Rubber	1	2¼	2¼	2¼	+ ⅛
Interlake Iron	11	8¾	7¾	8¼	+ ⅛
Int Agricultural	2	11½	11½	11½	
Int Bus Mach	3	170½	170½	170½	— 3¼
Int Harvester	9	50	49	50	+ ⅝
Int Hyd-El A	18	5	4¾	5	+ ⅛
Int Mer Marine	4	2¼	2¼	2¼	+ ⅛
Int Nick Can	46	48½	45¾	46¼	+ ⅛
Int Paper&Pow	30	4¾	4¼	4¾	+ ⅛
Int Paper pf	1	90	90	90	+ ½
Int Rap Tr 10	4	4¼	4¼	4¼	+ ⅛
Int Shoe	1	25¾	25¾	25¾	+ ⅛
Int Silver pf	2	94¼	94¼	94¼	— 1
Int Tel & Tel	56	5¾	5¾	5¾	+ ⅛
Int T&T for ct	8	5¾	5½	5½	+ ⅛
Interst Dept St	4	8¼	8	8¼	+ ⅛
Island Cri Coal	1	20½	20½	20½	
J					
Jewel Tea	1	80	80	80	— ¼
Johns-Manville	8	65¾	65	65¾	+ ⅛
Jones & L St pf	1	40	40	40	
K					
Kels-Hay Wh A	2	9	9	9	
Kels-Hay Wh B	2	9¼	9	9¼	+ ⅛
Kennecott Cop	69	35½	33¾	35¼	+ ⅝
Keystone S&W	1	10½	10¼	10½	+ ⅛
Kin(GR)$5pf	10	108	108	108	
Kreske Dept St	1	4½	4½	4½	
Kress (S H)	1	27	27	27	
Kroger Groc	16	27¾	27	27	+ 1⅛
L					
Laclede Gast	30	8½	8¼	8½	
Lac Gas pf	30	15	13¾	15	+ 1
Lee Rub&Tire	2	29¼	28½	29½	+ 1
Lehigh Port C	1	20½	20½	20½	
Lehigh Val Coal	1	⅜	⅜	⅜	
Leh Val Coal pf	1	1¼	1¼	1¼	
Leh Val RR	10	2¼	2¼	2¼	
Lehman Corp	5	21¼	20½	21¼	+ ⅝
Lehn & Fink	2	11	11	11	
Lib-O-F Glass	3	47	45¾	47	+ 2
Libby McN&L	1	4¼	4¼	4¼	
Life Savers	1	40	40	40	+ 2½
Liggett & Myers	2	104½	103½	104½	+ ⅝
Liggett & My B	5	105	105	105	
Liggett & My pf	7	176½	175½	176	+ 2
Lima Locomot	1	21¾	21¾	21¾	+ ⅛
Link Belt	4	33	32	33	+ 1¼
Lion Oil Ref	2	10½	10½	10½	+ ⅛
Liquid Carbon	5	15	14¾	15	
Loew's Inc	12	39¾	38	39½	+ ⅛
Loft Inc	240	16	14¾	15¾	+ ⅝
Lone Star	10	43	42¾	43	+ ⅛
Louse-Y Biscuit	3	18	18	18	
Lorillard (P)	9	22¾	22	22¼	— ⅛
Louisv & N	2	43	42	43	
Louisv G&E A	2	18	18	18	
M					
Mack Trucks	6	19	18¼	19	+ ⅝
Macy (RH) Co	12	27¾	27	27½	+ ⅛
Mad Sq Gar	3	13	12¼	12½	+ 1¼
Magma Copper	1	30½	30½	30½	
Manati Sugar	2	1¼	1¼	1¼	
Mandel Bros	1	6¾	6¾	6¾	
Manh Ry m std	19	10¼	9¾	10¼	+ ⅛
Mara Oil Ex	1	1	1	1	
Marine Midland	6	4¾	4¾	4¾	
Marshall Field	12	13	11¾	13	+ ⅝
Martin (Glen L)	21	29¼	27¾	29	+ 1¼
Martin-Parry	2	2	2	2	
Masonite Corp	1	36½	36½	36½	+ ⅛
Mathieson Alk	4	21¼	21	21¼	+ ⅛
Mathm A pf	20	168	168	168	— 3
May Dept Stra	47	45¾	47	47	
Maytag Co	3	3¾	3¾	3¾	
McCall Corp	3	13½	12¾	12¾	— ⅛
McCrory Stores	9	12¾	11½	12	+ ⅛
McGraw Elec	4	19½	19¼	19½	
McIntyre Porc	12	53½	52	53½	+ ⅛
McKeesport Tin	6	10	9¼	10	+ ⅛
McLellan Stra	4	7	6¾	7	
Mead Corp	2	6¼	6¼	6¼	
Mengel Co	1	3¾	3¾	3¾	+ ⅛
Mexican Corp	11	1¼	1¼	1¼	
Mexia Machine	2	27¼	27¼	27¼	+ ¼
Miami Copper	8	24¾	23¾	24¼	+ ⅛
Mid Cont Pet	12	12½	12	12½	+ ⅛
Midd Stl Prod	4	25¼	24	25	+ 1
Minn-Honey R	1	53½	53½	53½	+ 1
Minn-Moline	4	3	3	3	
Mission Corp	1	9	9	9	
Mo-Kan-Texas	2	1	1	1	
Mo-Kan-Tex pf	10	3¼	3¼	3¼	
Mo Pac pf	2	⅞	⅞	⅞	
Mohawk Carpet	2	13	12½	13	+ ⅛
Monsanto Ch	4

Order Your Sunday Post Ad Before 4 P. M. Today. Call NA. 4200

O'Brien Takes Medal Honors At Pikesville

Cards 6 Birdies for a 66, Four Under Par; Otto Greiner Second

PIKE, from Page 12.

gest surprise of the day. Eddie Johnston, local publinks champ, and Brownell had 71, and Bogart and Ross 72.

Walter Tynan, captain of the Georgetown golf team, when O'Brien played there, from New York, had a 73 that was matched by defending Champion Spencer Overton, of Rolling Road, while the 74's included Burnett, Jesse Dowling, jr., Nathan Kaufman, jr., Gene Bruning, William Parker and Harris Jones.

Earle Skinker, Columbia's junior champion, disappointed with an 81 while the upset of the host city stars was a 76 for Ernie Caldwell, three-time winner of the Baltimore invitation.

Washington Pairings:

Championship flight—10, Ralph Bogart, Indian Spring (72) vs. Harris Jones, Baltimore C. C. (74); 10:20, Bobby Brownell, Manor (71) vs. Duncan McRae, Edgewood (70); 10:30, Volney Burnett, Indian Spring (74) vs. Spencer Overton, Rolling Road (73); 10:35, Otto Greiner, Rodgers Forge (69) vs. David Ross, Capital (72).

Second flight—9:20, John Deford, Green Spring Valley (77) vs. George Dewitt, Congressional (75).

Fourth flight—8:40, Henry Hamp, Hillendale (80) vs. Earle Skinker, Columbia (81).

Other Washington scores:

Lieut. Anton, Columbia)	†
Roger Peacock, Indian Spring	†
Lee Cullinane, Kenwood	38 46—84
J. L. Maddocks, Manor	45 47—92
Capt. E. B. Nixon, Army & Navy	†
Maj. C. W. Dunning, A. & N.	†
Comdr. J. S. Phillips, A. & N.	†
Robert Mills, Beaver Dam	43 43—86
R. O. Milburne, Beaver Dam	43 44—87
Gille Young, Congressional	43 47—90
Frank Williamson, Kenwood	No card

†Withdrew.

Donald O'Brien's card:

Out	3 3 4 3 4 4 4 3 4—32
In	4 4 6 3 5 3 3 2 4—34—66
Par, out	4 3 4 4 4 4 4 3 5—35
In	4 4 4 4 5 4 3 3 4—35—70

Grid Prospects Appear Bright At Roosevelt

Roosevelt High, fifth place finisher in 15 out of its 17 starts in the annual interhigh football series—it was tied for fourth in the other two—goes into the 1939 scrap hoping for much better things.

Artie Boyd, former Maryland U. star, who was coach last year at Eastern, takes over the mentorship of the Rider gridiron hopefuls and his guidance is expected to increase their chances considerably.

Boyd will have at least six lettermen from the 1938 team that outweighed every schoolboy eleven in the city. Chief among these will probably be Dick Metzler, a versatile player at either end or in the backfield, and Danny Boothe, a gummy-fingered and lanky wingman. Around these and other veterans he confidently predicts he'll build one of the best clubs in Roosevelt history.

One open date still remains on the schedule, but the games already arranged indicate the Petworth lads will have no easy time of it. They start off with St. John's on September 22, and list Western, Central, Anacostia and Wilson on their interhigh chart.

The schedule:

September 22, St. John's; 30, at Baltimore City College.

October 13, at Western (interhigh); 20, Central (interhigh); 27, at Tech (interhigh).

November 10, at Anacostia (interhigh); 21, Woodrow Wilson (interhigh).

Californian Wins Colored Open With 296

By the Associated Press

Los Angeles, Aug. 25.—Cliff Strickland, Riverside, Calif., won the National Negro Open golf championship today with a 72-hole score of 296.

Leading from the start, Strickland added a 75 to a 71, 77, 73 score and finished nine strokes in front of Edison Marshall, Indianapolis, who had a score of 225, 80, and Erroll Strickland, Riverside, a cousin, who had 229, 76 for 305.

The winner received $250 prize money. The next two divided $215 second and third money. Other low scorers who won cash prizes included:

Hugh Smith, Atlanta, Ga., with 306; John Roux, New Orleans, 307; Howard Wheeler, Atlanta, 1938 Open champion, 308; A. D. Crosby, Columbus, Ohio, with 309, and Willie Haze and Pat Ball, Chicago, 310.

Par for the Griffith Park municipal course is 71.

Minor League Results

Montreal	000 000 001—1	6 2
Rochester	303 020 00x—8	13 0

Wicker, Grabowski, Rogers and Hartel; Roe and Beal.

Buffalo	300 200 000—5	11 3
Toronto	100 102 011—6	6 1

Cook, Mazlie, Roche and Heif; Mulligan, Berly, Marchildon and Heath.

Syracuse-Jersey City, postponed, rain.

Baltimore-Newark, postponed, rain.

AMERICAN ASSOCIATION

Toledo	000 003 005— 8	15 4
Milwaukee	012 002 15x—11	13 0

McLaughlin, Barnes (7) and Mackie; Carleton, Kimball (9) and Hernandez.

Columbus	000 000 000—0	2 2
Kansas City	000 000 10x—1	3 1

Kleinke, Curlee and Franks; Brenar and Riddle.

Indianapolis	000 200 003—5	12 1
Minneapolis	000 011 020—4	10 1

Barrett, Sharp and Baker; Hossett, Hash and Grace.

Louisville	010 000 100 00—2	7 0
St. Paul	000 000 101 01—3	8 2

Terry, Rich and Lewis; Herring and Silvestri.

VIRGINIA LEAGUE

Lynchburg, 6; Salem, 5.

EASTERN LEAGUE

Elmira, 13; Wilkes-Barre, 2.

Scranton, 4; Williamsport, 2.

Albany, 6; Springfield, 4.

SOUTHERN ASSOCIATION

Chattanooga, 11; Nashville, 2.

Birmingham, 3; Memphis, 1.

Little Rock, 10; Atlanta, 2.

SOUTH ATLANTIC LEAGUE

Augusta, 4; Columbia, 0.

Savannah, 5; Columbus, 4.

Jacksonville at Macon, rain.

PIEDMONT LEAGUE

Charlotte, 8; Richmond, 4.

Portsmouth at Rocky Mount, rain.

Asheville at Durham, rain.

Winston-Salem at Norfolk, rain.

VIRGINIA LEAGUE

Harrisonburg, 14; Staunton, 7.

AMERICAN LEGION JUNIOR BASEBALL

Eastern championship final—Berwyn, Ill., 12; Passaic, N. J., 0.

Newsom Checks Nats; Tigers Triumph, 5-2

Buck Holds Griffmen To Only Four Blows; Errors Hurt Nats

NATS, from Page 12.

pitched a tolerable sort of ball game despite the fact that he surrendered 12 hits to the Tigers. Four of the Tiger runs were undeserved, gift affairs which seeped through the sieve-like Nats defense.

For Newsom it was his fifteenth victory of the season, achieved before a wild-yelling gathering of 5,693 paying customers and 4,700 youthful guests of the management. The big former pal of the Nats walked five but he didn't yield a hit from the second inning until the ninth.

For eight innings in fact, Newsom pitched a two-hit game, with singles by Bloodworth and Case in the second representing the only blows he allowed. In the ninth the Nats achieved their grand total of four hits when Travis and Vernon singled to produce their last run.

Despite their shoddy play in the field the Nats at one point threatened to make it a ball game, only to have Rightfielder Pete Fox choke off a rally with a story-book catch. With one out and Lewis on first base by virtue of a walk, Sammy West slugged a long drive into right centerfield and Lewis took off around the bases. Imagine his embarrassment to learn that Fox had slithered along the fence 370 feet away and pulled down West's clout with a one-hand stab, and relayed it back to first for a double play.

Strangely enough the Nats were leading at one point. That was in the second inning before the Tigers came to bat. Jimmy Bloodworth led off with a single to left and Vernon drew a walk. With two out, Case singled to left and the Nats were in front, 1 to 0.

That lead disappeared almost immediately with the doubtful help of Travis. With one out and Rogell on first, Travis bobbled a double-play grounder off Newsom's bat, and the Tigers went townward from there. Averill slugged two runs across the plate with a two-bagger into the rightfield corner, and Charley Gehringer ushered Averill home with a single to left center.

With their lone untainted run of the ball game the Tigers made it 4-1 in the third. Fox singled and moved home on a two-bagger to right by Higgins, and Rogell's slow roller to Vernon which was beaten out for a hit.

Under the strangest circumstances, the Tigers scored their fifth run in the seventh inning. Rogell and Tebbetts singled with one out, placing runners on first and third, and Buck Newsom, on the third strike attempted a squeeze play. Newsom missed a bunt on a perfect third strike, but the pitch in some manner got away from Rick Ferrell and Rogell scored from third base on Newsom's strikeout.

Joe Krakauskas tomorrow will attempt to halt the Nats' losing streak when he faces Archie McKain, of the Tigers, in a duel of left-handers . . . McKain pitched a four-hit game against the Nats earlier in the season but was beaten by a ninth-inning home run by Estalella . . . Retribution overtook Pete Fox in the eighth inning after he had robbed Sammy West of an extra base hit in the fifth . . . West scampered far into right center to haul down Fox's low liner which was ticketed for extra bases . . . A generous piece of scoring gave Earl Averill his third hit of the game . . . It was an easy chance that Buddy Lewis muffed for an uncharged error . . . Buck Newsom is proudly displaying his gift from St. Louis fans on the recent "Newsom Day" at St. Louis . . . It is a novel ring with a large diamond set in a miniature baseball glove.

Berwyn Legion Nine Wins Eastern Final

Sumter, S. C., Aug. 25 (AP).—The Berwyn (Ill.) American Legion junior baseball team defeated Passaic, N. J., 12 to 0, today and won the championship of the Eastern region.

The Illinois team, which defeated Passaic, 14 to 8, in the three-game series opener here Tuesday, will play Omaha, Nebr., in Omaha for the national championship.

Valdina Spy Wins Feature at Chicago

Chicago, Aug. 25 (AP).—Valdina Spy, of the Texas-owned Valdina Farms, scored in the feature event at 6 furlongs at Washington Park today.

DIED

ALEXANDER, ANNIE M. On Friday, August 25, 1939, at her residence, 1243 33d st. nw., ANNIE M. ALEXANDER. Notice of funeral later.

BOMGARDNER, ELIZABETH M. On Friday, August 25, 1939, at Sibley Memorial Hospital, ELIZABETH M. BOMGARDNER, beloved wife of the late Herbert G. Bomgardner. Remains resting at the Huntemann funeral home, 5732 Georgia ave. nw. Services at Transfiguration Church, 1419 Gallatin st. nw., on Monday, August 28, at 10:30 a. m. Relatives and friends invited to attend. Interment Fort Lincoln Cemetery.

BOWERS, GEORGE FRANCIS. On Wednesday, August 23, GEORGE FRANCIS BOWERS, the infant son of Charles and Louise Bowers. Remains resting at the Chambers Georgetown funeral home, 31st and M sts. nw., until Saturday, August 26. Interment Sharpsburg, Md.

CAMPANA, GEORGE A. On Friday, August 25, 1939, at Sibley Hospital, GEORGE A. CAMPANA, beloved husband of Helen L. Campana and father of Betty Jane, Marie, George A., jr., and Edward Campana. Funeral notice later. (Bridgeport, Conn., papers, please copy.)

CAMPBELL, WILLIAM S. On Thursday, August 24, 1939, at his residence, 730 Newton pl. nw., WILLIAM S. CAMPBELL, beloved husband of Hattie G. Campbell and father of Margaret Steele, Florence Blackwell and Nola Wilkerson. Funeral from his late residence on Saturday, August 26, at 3 p. m. Interment Congressional Cemetery. Relatives and friends invited.

CARTER, WILLIAM A. On Thursday, August 24, 1939, WILLIAM A. CARTER, husband of Alice Baker Carter. Funeral from his late residence, 2113 First st. nw., on Monday, August 28, at 10 a. m. Services will be held in Fort Myer Chapel at 11 a. m. Relatives and friends invited. Interment Arlington National Cemetery. Services by Chambers Southeast funeral home.

CHANDLER, CHARLES GOODMAN. On Wednesday, August 23, 1939, CHARLES GOODMAN CHANDLER, beloved husband of Ann Frances Chandler and father of Bruce Chandler and Charles Nelson Chandler. Funeral services at the Chambers Georgetown funeral home, 31st and M sts. nw., on Saturday, August 26, at 2 p. m. Interment National Memorial Park Cemetery, Falls Church, Va. Relatives and friends invited.

DIED

COLEBACK, PHILIP. On Friday, August 25, 1939, PHILIP COLEBACK, the beloved son of the late Philip and Mary G. Coleback. Surviving are three brothers and two sisters. Funeral services at the Chambers Georgetown funeral home, 31st and M sts. nw., on Monday, August 28, at 10 a. m. Relatives and friends are invited. Interment Arlington National Cemetery.

COOK, ABRAHAM G. On Friday, August 25, 1939, at Sibley Memorial Hospital, ABRAHAM G. COOK, father of J. Williamson Cook, grandfather of Thelma M. Cook and uncle of Martha C. and Charles A. DeVaughn. Services at Chambers funeral home, 517 11th st. se., on Monday, August 28, at 2 p. m. Relatives and friends invited. Interment Congressional Cemetery.

CROSON, MARY R. On Thursday, August 24, 1939, at Providence Hospital, MARY R. CROSON, beloved wife of John W. Croson and mother of Mildred M. Summers and daughter of Sarah M. Robey and the late James E. Robey. Funeral from the Deal funeral home, 816 H st. ne., on Saturday, August 26, at 9 a. m.; thence to St. Joseph's Church, where mass will be said at 9:30 a. m. for the repose of her soul. Relatives and friends invited. Interment Bethel Cemetery, Alexandria, Va. (Alexandria papers, please copy.)

DUFFY, EDWARD J. Suddenly, on Friday, July 28, 1939, at Bailey Island, Me., EDWARD J. DUFFY, beloved husband of Adrienne Mann Duffy. Funeral services at Bailey Island, Me., on Monday, August 28, at 3 p. m. No flowers by request.

ESSEX, MARGARET L. Suddenly, on Wednesday, August 23, 1939, MARGARET L. ESSEX (nee Aiken), beloved mother of Mrs. Margaret Knight, Mrs. Rose Mathews, William A., James J., and Joseph A. Essex. Funeral from the Deal funeral home, 816 H st. ne., on Saturday, August 26, at 8:30 a. m., thence to Holy Name Church, where mass will be said at 9 a. m. Relatives and friends invited. Interment Mount Olivet Cemetery.

GAUB, JOHN, JR. On Friday, August 25, 1939, at the residence of Mrs. Mary E. Grubbs, 822 Princeton st. nw., JOHN GAUB, Jr., son of John Gaub and the late Elsie Gaub (nee Shaw). Funeral from the W. W. Deal funeral home, 4812 Georgia ave. nw., on Monday, August 28, at 2 p. m. Relatives and friends are invited. Interment Cedar Hill Cemetery.

HARRINGTON, MARY E. On Thursday, August 24, 1939, at her residence, 4440 Conduit rd. nw., MARY E. HARRINGTON, beloved wife of Daniel Harrington. Funeral from the above residence on Monday, August 28, at 8:30 a. m. Solemn requiem mass at Holy Trinity Church at 9 a. m. Relatives and friends invited. Interment Mount Olivet Cemetery.

HAUSER, MARY ANN. On Friday, August 25, 1939, at Columbia Hospital, MARY ANN HAUSER AND BABY, wife and child of August G. Hauser, of 7317 Georgia ave. nw. Services at the Warner E. Pumphrey funeral home, 8424 Georgia ave., Silver Spring, Md., on Monday, August 28, at 8:45 a. m., thence to St. Michael's Catholic Church, where requiem mass will be offered at 9 a. m. for the repose of their souls. Interment Holy Rosary Cemetery, Baltimore, Md.

HAZEL, PRESTON. On Thursday, August 24, 1939, PRESTON HAZEL, beloved son of the late John and Emma Hazel. Funeral from the Thomas F. Murray funeral home, 2007 Nichols ave. se., on Sunday, August 27, at 2 p. m. Relatives and friends invited. Interment Bells M. E. Cemetery, Camp Springs, Md., Prince Georges County.

HERFURTH, WILLIAM C. On Thursday, August 24, 1939, WILLIAM C. HERFURTH, the beloved father of August H. Herfurth, Mrs. Minnie L. Wunder and Mrs. Maude E. Dean. Funeral from Chambers funeral home, 517 11th st. se., on Saturday, August 26, at 2:30 p. m. Relatives and friends are invited. Interment Prospect Hill Cemetery.

HOLLAND, HENRY B. On Friday, August 25, 1939, HENRY B. HOLLAND, the beloved husband of Rosa A. Holland and father of Charles W. and Henry B. Holland, jr. Funeral services at the Chambers Co. Southeast funeral home, 517 11th st. se., on Sunday, August 27, at 11 a. m. Relatives and friends are invited. Interment Occoquan, Va.

HOWES, WILLIAM JOSEPH (BILLY). On Thursday, August 24, 1939, at Garfield Hospital, WILLIAM JOSEPH HOWES, beloved son of Mary E. and the late Joseph Howes. Funeral services at the Colonial funeral home of William Reuben Pumphrey, Rockville, Md., on Monday, August 28, at 9:30 a. m., thence to St. John's Catholic Church, Forest Glen, Md., where requiem mass will be said at 10 a. m. Interment Rockville Union Cemetery.

KELLY, CATHERINE M. On Wednesday, August 23, 1939, at Georgetown University Hospital, CATHERINE M. KELLY, beloved mother of Mrs. Mary T. Davis. Funeral from her late residence, 3340 N st. nw., on Saturday, August 26, at 8:30 a. m. Requiem mass at Holy Trinity Church at 9 a. m. Relatives and friends invited. Interment Holy Rood Cemetery.

KING, ROBERT E. On Friday, August 25, 1939, at Garfield Hospital, ROBERT E. KING, of 3929 39th st. nw. Services at the S. H. Hines Co. funeral home, 2901 14th st. nw., on Monday, August 28, at 8:30 a. m., thence to St. Paul's Catholic Church, 15th and V sts. nw., where mass will be offered at 9 a. m.

MUSSELMAN, MARGARET SWOPE. On Thursday, August 24, 1939, at her residence, 2219 California st. nw., MARGARET SWOPE MUSSELMAN, wife of the late Amos S. Musselman and mother of James L. A. and John S. Burrell and Mrs. C. Alden Chase. Services at the above address on Saturday, August 26, at 9:30 a. m. Interment Gettysburg, Pa.

POLLEY, WILLIAM G. On Wednesday, August 23, 1939, at Alexandria Hospital, WILLIAM G. POLLEY, beloved father of Martha M. Windsor and grandfather of Charles W. and Frances V. Jones. Services at the Chambers funeral home, 517 11th st. se., on Saturday, August 26, at 1 p. m. Relatives and friends invited. Interment Dumfries, Va.

ROBEY, SARAH ANNA. On Thursday, August 24, 1939, at her residence, Parkland, Prince Georges County, Md., SARAH ANNA ROBEY, beloved wife of the late George Walter Robey. Funeral from Thomas F. Murray funeral home, 2007 Nichols ave. se., on Saturday, August 26, at 2 p. m. Relatives and friends invited. Interment Cedar Hill Cemetery.

STACKS, WILLIAM BRADLEY. On Friday, August 25, 1939, at Georgetown University Hospital, WILLIAM BRADLEY STACKS. Remains resting at the funeral home of William Reuben Pumphrey, 7005 Wisconsin ave., Bethesda, Md. Notice of funeral later.

TODD, ASHTON. On Thursday, August 24, 1939, ASHTON TODD, husband of the late Catherine V. Todd and son of the late Rev. John N. and Sarah Todd and brother of Caroline A. Todd. Funeral services at Chambers Co. funeral home, 1400 Chapin st. nw., on Saturday, August 26, at 2 p. m. Interment Glenwood Cemetery.

WETHERILL, STANLEY. Suddenly, on Wednesday, August 23, 1939, STANLEY WETHERILL, beloved son of Col. and Mrs. Richard Wetherill, of 3718 Morrison st. nw. Services and interment private. No flowers.

—Deaths—

Announcements of Services by Chambers.

Deceased.	Undertaker.
Todd, Ashton	W. W. Chambers Co.
Chandler, Chas. G.	W. W. Chambers Co.
Polley, William G.	W. W. Chambers Co.
Bowers, George F.	W. W. Chambers Co.
Herfurth, William C.	W. W. Chambers Co.
Cook, Abraham G.	W. W. Chambers Co.
Carter, William A.	W. W. Chambers Co.
Coleback, Philip	W. W. Chambers Co.
Holland, Henry B.	W. W. Chambers Co.

FUNERAL DESIGNS

GUDE BROS. CO., Florists
1212 F St. N.W. NAtional 4276.

Geo. C. Shaffer 900 14th St. N.W. Phone NA. 0106.
Expressive Floral Tributes, Moderate Prices. Open evenings and Sundays.

FUNERAL DIRECTORS

J. WILLIAM LEE'S SONS CO.
FUNERAL DIRECTORS.
CREMATORIUM
4th and Mass. Ave. N.E. LI. 5200.

Official Notices

ALCOHOLIC BEVERAGE CONTROL Board, Washington, D. C., August 26, 1939. Notice is hereby given that the following persons have applied for licenses under the District of Columbia Alcoholic Beverage Control Act, that remonstrants are entitled to be heard before the granting of such licenses, and that hearing will be had on such applications for licenses on September 11, 1939, at 9:30 A. M., in Room 226, District Building: 1194, Sam Goldstein, T/A Triangle Market, Retailer's "B," 1201 F St., N. E.; 1646, Betty Kamisar, Retailer's "B," 2901 Georgia Avenue, N. W.; 1984, Joseph William Abbott, T/A Alabama Restaurant, Retailer's "D," 1344 11th St., N. W.; 3504, Sam Solomon, Retailer's "B," 51 Defrees St., N. W.; 4566, Raymond Poussot, T/A Restaurant Francais, Retailer's "D," 1731 Connecticut Avenue, N. W.; 4566, Charles Geib, Retailer's "B," 1301 Florida Avenue, N. W. THOMAS ELLIS LODGE, AGNES K. MASON, ISAAC GANS, Alcoholic Beverage Control Board.

Official Notices

ALCOHOLIC BEVERAGE CONTROL Board, Washington, D. C., August 19, 1939. Notice is hereby given that the following persons have applied for licenses under the District of Columbia Alcoholic Beverage Control Act, that remonstrants are entitled to be heard before the granting of such licenses, and that hearing will be had on such applications for licenses on SEPTEMBER 5, 1939, at 9:30 a. m., in Room 225, District Building: 1896, Ida Mae Clark, T/A Mae's Barbecue Restaurant, Retailer's "D," 3915 South Capitol Street, S.E.; 2875, Morris Prince, T/A Windsor Market, Retailer's "B," 1468 T Street, N.W.; 3530, Sam Baron, Retailer's "B," 801 O St., N.W.; 4429, Nick Paller, T/A Navy Grill, Retailer's "D," 1104 8th St., S.E.; 4546, Aaron Nager, Retailer's "B," 1541 A Street, S.E.; 4549, Sarah Marshall Kent, T/A Pekay's, Retailer's "D," 1741 F St., N.W. THOMAS ELLIS LODGE, AGNES K. MASON, ISAAC GANS, Alcoholic Beverage Control Board. 19.26

Auction Sales

WEDNESDAY, SEPTEMBER 6, 1939—
THOS. J. OWEN & SON, Auctioneers,
1431 Eye Street Northwest.

COLLATERAL AT AUCTION.

By virtue of a certain agreement dated Washington, D. C., February 2, 1932, whereby certain collateral was pledged as security for a debt, the said debt not having been paid, and at the request of the holder of said collateral, we will sell, at public auction, within our office, 1431 Eye street northwest, on WEDNESDAY, THE SIXTH DAY OF SEPTEMBER, 1939, AT ONE O'CLOCK P. M., the following collateral to wit: (1) One-third trust note dated December 29, 1931, in the original amount of $1,500.00, now reduced to $812.94 as of February 17, 1933, secured on the south fifty feet of Lot 7 in Square 2292 (prior trust on this property has been foreclosed). (2) One second trust note dated July 30, 1931, in the original amount of $5,650.00, now reduced to $5,373.86 as of August 7, 1933, secured on part of Lot 11 in Square 3312 (prior trust on this property has been foreclosed). (3) One second trust note dated March 23, 1932, in the original amount of $4,500.00, now reduced to $4,048.82 as of February 24, 1933, secured on the south half of Lot 9 in Square 2292 (prior trust on this property has been foreclosed). (4) One second trust note dated May 21, 1931, in the original amount of $4,450.00, now reduced to $2,017.00 as of August 7, 1939, being secured on Lot 9 in Square 2312.

TERMS OF SALE: All cash. All parties in interest please take notice.

THOS. J. OWEN & SON, Auctioneers.
P—Aug24,26,29,Sept1,5.

Legal Notices

GEORGE M. McKEE, Attorney.

DISTRICT COURT OF THE UNITED States for the District of Columbia, holding Probate Court. No. 55405. Administration. This is to give notice that the subscriber, of the District of Columbia, has obtained from the Probate Court of the District of Columbia letters testamentary on the estate of Edith C. Glover, late of the District of Columbia, deceased. All persons having claims against the deceased are hereby warned to exhibit the same, with the vouchers thereof, legally authenticated, to the subscriber, on or before the 3RD DAY OF AUGUST, A. D. 1940; otherwise they may by law be excluded from all benefit of said estate. Given under its hand this 16th day of August, 1939. THE RIGGS NATIONAL BANK OF WASHINGTON, D. C. By SIDNEY F. TALIAFERRO, Vice President and Trust Officer. Attest: (Seal.) THEODORE COGSWELL, Register of Wills for the District of Columbia. Clerk of the Probate Court. 19.26.2

GEORGE LEE BOSWELL, Attorney, Shoreham Building.

DISTRICT COURT OF THE UNITED States for the District of Columbia, holding Probate Court. No. 55440. Administration. This is to give notice that the subscriber, of the State of Maryland, has obtained from the Probate Court of the District of Columbia letters testamentary on the estate of Francis K. MacNerhany, sometimes known as Francis K. McNerhany, late of the District of Columbia, deceased. All persons having claims against the deceased are hereby warned to exhibit the same, with the vouchers thereof, legally authenticated, to the subscriber, on or before the 14TH DAY OF AUGUST, A. D., 1940; otherwise they may by law be excluded from all benefit of said estate. Given under my hand this 16th day of August, 1939. BRICE BOWIE, 826 Cleveland avenue, Riverdale, Md. Attest: (Seal.) THEODORE COGSWELL, Register of Wills for the District of Columbia. Clerk of the Probate Court. 19.26.2

GEORGE WALTER SMITH, Attorney, Southern Building.

DISTRICT COURT OF THE UNITED States for the District of Columbia, holding a Probate Court. Estate of Ella O. Salter, deceased. No. 55339. Administration Docket 118. Application having been made herein for probate of the last will and testament of said deceased, and for letters testamentary on said estate, by Kathryn S. Salter, it is ordered this 17th day of August, A. D. 1939, that Mrs. George Rowe (nee Mollie Salter) and Joab Salter, nonresidents, and all others concerned, appear in said court on MONDAY, the 25th day of September, A. D. 1939, at 10 o'clock a. m., to show cause why such application should not be granted. Let notice hereof be published in the Washington Law Reporter and The Washington Post, once in each of three successive weeks before the return day herein mentioned, the first publication to be not less than thirty days before said return day. Witness, the Honorable ALFRED A. WHEAT, Chief Justice of said Court, this 17th day of August, A. D. 1939. Attest: (Seal.) THEODORE COGSWELL, Register of Wills for the District of Columbia. Clerk of the Probate Court. 19.26.2

OTHO D. BRANSON, Attorney, 604 D Street Northwest.

DISTRICT COURT OF THE UNITED States for the District of Columbia, holding Probate Court. No. 55110. Administration. This is to give notice that the subscriber, of the District of Columbia, has obtained from the Probate Court of the District of Columbia letters testamentary on the estate of Joseph Samuel Cooper, late of the District of Columbia, deceased. All persons having claims against the deceased are hereby warned to exhibit the same, with the vouchers thereof, legally authenticated, to the subscriber on or before the 3D DAY OF AUGUST, A. D. 1940; otherwise they may by law be excluded from all benefit of said estate. Given under my hand this 3d day of August, 1939. MARY E. COOPER, 911 French street northwest. Attest: (Seal.) THEODORE COGSWELL, Register of Wills for the District of Columbia. Clerk of the Probate Court. 12.19.26

T. STANLEY HOLLAND, Attorney.

DISTRICT COURT OF THE UNITED States for the District of Columbia, holding Probate Court. No. 54738. Administration. This is to give notice that the subscriber, of Washington, D. C., has obtained from the Probate Court of the District of Columbia letters testamentary on the estate of Ella F. Cotter, late of the District of Columbia, deceased. All persons having claims against the deceased are hereby warned to exhibit the same, with the vouchers thereof, legally authenticated, to the subscriber, on or before the 25TH DAY OF JULY, A. D. 1940; otherwise they may by law be excluded from all benefit of said estate. Given under its hand this 18th day of August, 1939. AMERICAN SECURITY AND TRUST COMPANY. By EARL G. JONSCHER, Assistant Trust Officer. Attest: (Seal.) THEODORE COGSWELL, Register of Wills for the District of Columbia. Clerk of the Probate Court. 26.2.9

JOHN E. LASKEY, Attorney, Albee Building.

IN THE DISTRICT COURT OF THE United States for the District of Columbia, holding Probate Court. No. 55439. Administration. This is to give notice: That the subscriber, of the District of Columbia, has obtained from the Probate Court of the District of Columbia, Letters of Administration on the estate of Robinson White, late of the District of Columbia, deceased. All persons having claims against the deceased are hereby warned to exhibit the same, with the vouchers thereof legally authenticated to the subscriber, on or before the SIXTEENTH day of AUGUST, A. D. 1940; otherwise they may by law be excluded from all benefits of said estate. Given under my hand this Sixteenth day of August, 1939. MARY L. WHITE, 2617 Woodley Pl. Attest: (Seal.) THEODORE COGSWELL, Register of Wills for the District of Columbia. Clerk of the Probate Court. 26, 2, 9.

J. D. BROOKS, Attorney.

IN THE MATTER OF THE MURRAY GALLERIES. Partnership No. 110. This is to give notice that a certain Limited Partnership Agreement was filed with the Clerk of the District Court of the United States for the District of Columbia on August 7, 1939, wherein:

1. Murray Starbecker, 4519 Georgia Avenue, N. W., Washington, D. C., is a general partner, having contributed $2,500 capital.

2. Edward R. Seal, 3363 Eighteenth St., N. W., Washington, D. C., is a limited partner, having contributed $2,500 capital.

3. The partnership shall run from July 1, 1939, to July 1, 1940.

4. The business is to be conducted under the name of "The Murray Galleries" at 1724 20th St., N. W., Washington, D. C., by the general partner, with a total capital of $5,000.00.

5. The nature of the business to be conducted is that of general dealers in and commission agents for antiques, rugs, furniture, jewels and personal property, as enumerated in the said Agreement.

MURRAY STARBECKER.
EDWARD R. SEAL.
11,12,14,15,18,19,21,25,26,28,1,2,4

Legal Notices

STACY M. REED, Attorney,
710 Eighth Street Northwest.

DISTRICT COURT OF THE UNITED States for the District of Columbia, holding a Probate Court. Estate of Michael J. Scannell, deceased. No. 55279. Administration Docket 118. Application having been made herein for probate of the last will and testament of said deceased, and for letters testamentary on said estate, by Francis G. Addison, Jr., it is ordered this 8th day of August, A. D. 1939, that Dennis J. Scannell and his unknown heirs, and all others concerned, appear in said court on MONDAY, the 18th day of September, A. D. 1939, at 10 o'clock a. m., to show cause why such application should not be granted. Let notice hereof be published in the Washington Law Reporter and The Washington Post, once in each of three successive weeks before the return day herein mentioned, the first publication to be not less than thirty days before said return day. Witness, the Honorable ALFRED A. WHEAT, Chief Justice of said Court, this 8th day of August, A. D. 1939. Attest: (Seal.) THEODORE COGSWELL, Register of Wills for the District of Columbia. Clerk of the Probate Court. 12.19.26

FRANCIS L. NEUBECK and JOHN H. NEUBECK, Attorneys, National Press Building.

DISTRICT COURT OF THE UNITED States for the District of Columbia, holding Probate Court. No. 55134. Administration. This is to give notice that the subscriber, of the District of Columbia, has obtained from the Probate Court of the District of Columbia letters testamentary on the estate of George W. Allen, late of the District of Columbia, deceased. All persons having claims against the deceased are hereby warned to exhibit the same, with the vouchers thereof, legally authenticated, to the subscriber, on or before the 10TH DAY OF AUGUST, A. D. 1940; otherwise they may by law be excluded from all benefit of said estate. Given under my hand this 10th day of August, 1939. JESSIE B. ALLEN, 4417 Hunt place northeast. Attest: (Seal.) THEODORE COGSWELL, Register of Wills for the District of Columbia. Clerk of the Probate Court. 12.19.26

WILLIAM C. WOOD, Attorney, Woodward Building.

DISTRICT COURT OF THE UNITED States for the District of Columbia, holding Probate Court. No. 55369. Administration. This is to give notice that the subscriber, of the District of Columbia, has obtained from the Probate Court of the District of Columbia letters of administration on the estate of Paul Wernicke, late of the District of Columbia, deceased. All persons having claims against the deceased are hereby warned to exhibit the same, with the vouchers thereof, legally authenticated, to the subscriber, on or before the 31ST DAY OF JULY, A. D. 1940; otherwise they may by law be excluded from all benefit of said estate. Given under my hand this 31st day of July, 1939. RUDOLPH P. WERNICKE, 2726 Connecticut avenue northwest. Attest: (Seal.) THEODORE COGSWELL, Register of Wills for the District of Columbia. Clerk of the Probate Court. 12.19.26

CHARLES V. IMLAY and JOHN E. REED, Attorneys, 1416 F Street Northwest.

DISTRICT COURT OF THE UNITED States for the District of Columbia, holding Probate Court. No. 55284. Administration. This is to give notice that the subscriber, of Puerto Rico, has obtained from the Probate Court of the District of Columbia letters testamentary on the estate of Dorothea E. Francis, formerly Dorothea E. F. Hart, late of the District of Columbia, deceased. All persons having claims against the deceased are hereby warned to exhibit the same, with the vouchers thereof, legally authenticated, to the subscriber, on or before the 5TH DAY OF AUGUST, A. D. 1940; otherwise they may be excluded from all benefit of said estate. Given under my hand this 22d day of August, 1939. HUGH R. FRANCIS, care of CHARLES V. IMLAY, 1416 F street northwest, Washington, D. C. Attest: (Seal.) THEODORE COGSWELL, Register of Wills for the District of Columbia. Clerk of the Probate Court. 26.2.9

JOHN PAUL JONES, Attorney.

DISTRICT COURT OF THE UNITED States for the District of Columbia, holding Probate Court. No. 55433. Administration. This is to give notice that the subscriber, of the State of Virginia, has obtained from the Probate Court of the District of Columbia letters of administration on the estate of Mary L. Johnson, late of the District of Columbia, deceased. All persons having claims against the deceased are hereby warned to exhibit the same, with the vouchers thereof, legally authenticated, to the subscriber, on or before the 10TH DAY OF AUGUST, A. D. 1940; otherwise they may by law be excluded from all benefit of said estate. Given under my hand this 10th day of August, 1939. JOHN PAUL JONES, 1121 North Irving street, Arlington, Va. Attest: (Seal.) THEODORE COGSWELL, Register of Wills for the District of Columbia. Clerk of the Probate Court. 12.19.26

ALEXANDER MUNCASTER and THOMAS MORTON GITTINGS, Attorneys, 635 F Street Northwest.

IN THE DISTRICT COURT OF THE United States for the District of Columbia, holding Probate Court. In re estate of Lillian G. Plummer, deceased. Administration No. 55403, Docket No. 118. Application having been made herein for probate of the last will and testament of said deceased, and for letters testamentary on said estate, by Alexander Muncaster and Thomas Morton Gittings, it is ordered this 16th day of August, A. D. 1939, that Lillian Fiske Foreman, Grace May Fiske and Maud Luella (Fiske) Brooks, and all others concerned, appear in said court, on MONDAY, the 25th day of September, A. D. 1939, at 10 o'clock a. m., to show cause why such application should not be granted. Let notice hereof be published in the Washington Law Reporter and The Washington Post once in each of three successive weeks before the return day herein mentioned, the first publication to be not less than thirty days before said return day. Witness, the Honorable ALFRED A. WHEAT, Chief Justice of said court, this 16th day of August, A. D. 1939. Attest: (Seal.) THEODORE COGSWELL, Register of Wills for the District of Columbia. Clerk of the Probate Court. 19.26.2

H. L. McCORMICK, Attorney, Munsey Building.

DISTRICT COURT OF THE UNITED States for the District of Columbia, holding a Probate Court. Estate of Michael J. Flaherty, deceased. No. 55320. Administration Docket 118. Application having been made herein by Annie McKenna for letters of administration on said estate to issue to H. L. McCormick, it is ordered this 16th day of August, A. D. 1939, that Bartholomew Flaherty, Stephen Flaherty, Catherine Flaherty and the unknown heirs at law and next of kin of Michael J. Flaherty, deceased, and all others concerned, appear in said court on MONDAY, the 25th day of September, A. D. 1939, at 10 o'clock a. m., to show cause why such application should not be granted. Let notice hereof be published in the Washington Law Reporter and The Washington Post, once in each of three successive weeks before the return day herein mentioned, the first publication to be not less than thirty days before said return day. Witness, the Honorable ALFRED A. WHEAT, Chief Justice of said Court, this 16th day of August, A. D. 1939. Attest: (Seal.) THEODORE COGSWELL, Register of Wills for the District of Columbia. Clerk of the Probate Court. 19.26.2

JOHN C. W. BEALL, Attorney, Columbian Building.

DISTRICT COURT OF THE UNITED States for the District of Columbia, holding a Probate Court. Estate of George R. Kennard, deceased. No. 55407. Administration Docket 118. Application having been made herein for probate of the last will and testament of said deceased, and for letters testamentary on said estate, by Margaret A. Murphy, designated in will as Margaret B. Murphy, it is ordered this 15th day of August, A. D. 1939, that the unknown heirs at law and next of kin of George R. Kennard, deceased, and all others concerned, appear in said court on MONDAY, the 25th day of September, A. D. 1939, at 10 o'clock a. m., to show cause why such application should not be granted. Let notice hereof be published in the Washington Law Reporter and The Washington Post, once in each of three successive weeks before the return day herein mentioned, the first publication to be not less than thirty days before said return day. Witness, the Honorable ALFRED A. WHEAT, Chief Justice of said Court, this 15th day of August, A. D. 1939. Attest: (Seal.) THEODORE COGSWELL, Register of Wills for the District of Columbia. Clerk of the Probate Court. 19.26.2

JOSEPH C. SURACI, Attorney, 1015 Fifteenth Street Northwest.

DISTRICT COURT OF THE UNITED States for the District of Columbia, holding Probate Court. Estate of Max Berlin, deceased. No. 54291. Administration Docket 116. Application having been made herein for probate of the last will and testament of said deceased, and for letters testamentary on said estate, by David Berlin, designated in will as Dave Berlin, it is ordered this 17th day of August, A. D. 1939, that Hudes Margolis, Malka (Molly) Shuster, Chana Berlin, Hindo Berlin, Isaac Berlin, Max Berlin, Rachel Berlin, Florence Berlin, Toby Berlin and Nyman Berlin, all nonresidents, and all others concerned, appear in said court on MONDAY, the 25th day of September, A. D. 1939, at 10 o'clock a. m., to show cause why such application should not be granted. Let notice hereof be published in the Washington Law Reporter and The Washington Post once in each of three successive weeks before the return day herein mentioned, the first publication to be not less than thirty days before said return day. Witness, the Honorable ALFRED A. WHEAT, Chief Justice of said Court, this 17th day of August, A. D. 1939. Attest: (Seal.) THEODORE COGSWELL, Register of Wills for the District of Columbia. Clerk of the Probate Court. 19.26.2

Legal Notices

DANIEL W. O'DONOGHUE, JR., Attorney, Union Trust Building.

DISTRICT COURT OF THE UNITED States for the District of Columbia, holding Probate Court. No. 55418. Administration. This is to give notice that the subscriber, of the District of Columbia, has obtained from the Probate Court of the District of Columbia letters of administration on the estate of Margaret M. Dore, late of the District of Columbia, deceased. All persons having claims against the deceased are hereby warned to exhibit the same, with the vouchers thereof, legally authenticated, to the subscriber on or before the 10TH DAY OF AUGUST, A. D. 1940; otherwise they may by law be excluded from all benefit of said estate. Given under my hand this 10th day of August, 1939. JOHN A. DORE, 2862 Twenty-eighth street northwest. Attest: (Seal.) THEODORE COGSWELL, Register of Wills for the District of Columbia. Clerk of the Probate Court. 12.19.26

MARK P. FRIEDLANDER, Attorney, Hill Building.

DISTRICT COURT OF THE UNITED States for the District of Columbia, holding Probate Court. No. 54665. Administration. This is to give notice that the subscriber, of the State of Ohio, has obtained from the Probate Court of the District of Columbia letters of administration on the estate of Frederick L. Mockabee, late of the District of Columbia, deceased. All persons having claims against the deceased are hereby warned to exhibit the same, with the vouchers thereof, legally authenticated, to the subscriber, on or before the 28TH DAY OF JULY, A. D. 1940; otherwise they may by law be excluded from all benefit of said estate. Given under my hand this 9th day of August, 1939. SAMUEL R. MOCKABEE, 11705 Edgewater drive, Lakewood, Ohio. Attest: (Seal.) THEODORE COGSWELL, Register of Wills for the District of Columbia. Clerk of the Probate Court. 12.19.26

H. PAUL BUTZ, Attorney, 711 East Capitol Street

IN THE DISTRICT COURT OF THE United States for the District of Columbia. Kathleen Elizabeth Nelson, 518 A street northeast, plaintiff, vs. Leslie Kilroy Nelson, address unknown, defendant. No 3377, Civil Action. The object of this suit is to obtain an absolute divorce on grounds of desertion for more than two years. On motion of the plaintiff, it is this 18th day of August, 1939, ordered that the defendant, Leslie Kilroy Nelson, address unknown, cause his appearance to be entered herein on or before the fortieth day, exclusive of Sundays and legal holidays, occurring after the day of the first publication of this order; otherwise the cause will be proceeded with as in case of default. Provided, a copy of this order be published once a week for three successive weeks in the Washington Law Reporter and The Washington Post before said day. F. DICKINSON LETTS, Justice. Attest: (Seal.) CHARLES E. STEWART, Clerk. By JOHN O. BOWEN, Assistant Clerk. 19.26.2

FRANK VAN SANT, Attorney, Washington Loan and Trust Bldg.

DISTRICT COURT OF THE UNITED States for the District of Columbia, holding a Probate Court. Estate of Ellen L. Bart, deceased. No. 55328. Administration Docket 118. Application having been made herein for probate of the last will and testament of said deceased, and for letters testamentary on said estate, by Edwin M. Lawton, it is ordered this 4th day of August, A. D. 1939, that Edwin L. O'Leary, and all others concerned, appear in said court on MONDAY, the 18th day of September, A. D. 1939, at 10 o'clock a. m., to show cause why such application should not be granted. Let notice hereof be published in the Washington Law Reporter and The Washington Post once in each of three successive weeks before the return day herein mentioned, the first publication to be not less than thirty days before said return day. Witness, the Honorable ALFRED A. WHEAT, Chief Justice of said Court, this 4th day of August, A. D. 1939. Attest: (Seal.) THEODORE COGSWELL, Register of Wills for the District of Columbia. Clerk of the Probate Court. 12.19.26

GEORGE M. McKEE, Attorney.

DISTRICT COURT OF THE UNITED States for the District of Columbia, holding Probate Court. No. 55072. Administration. This is to give notice that the subscriber, of the District of Columbia, has obtained from the Probate Court of the District of Columbia letters testamentary on the estate of Robert Grosvenor Peck, late of the District of Columbia, deceased. All persons having claims against the deceased are hereby warned to exhibit the same, with the vouchers thereof, legally authenticated, to the subscriber, on or before the 19TH DAY OF MAY, A. D. 1940; otherwise they may by law be excluded from all benefit of said estate. Given under its hand this 16th day of August, 1939. THE RIGGS NATIONAL BANK OF WASHINGTON, D. C. By SIDNEY F. TALIAFERRO, Vice President and Trust Officer. Attest: (Seal.) THEODORE COGSWELL, Register of Wills for the District of Columbia. Clerk of the Probate Court. 19.26.2

T. STANLEY HOLLAND, Attorney.

DISTRICT COURT OF THE UNITED States for the District of Columbia, holding Probate Court. No. 55289. Administration. This is to give notice that the subscriber, of Washington, D. C., has obtained from the Probate Court of the District of Columbia letters testamentary on the estate of Ines Walsh Fulton, also known as Inez W. Fulton, late of the District of Columbia, deceased. All persons having claims against the deceased are hereby warned to exhibit the same, with the vouchers thereof, legally authenticated, to the subscriber, on or before the 21ST DAY OF JULY, A. D. 1940; otherwise they may be excluded from all benefit of said estate. Given under its hand this 14th day of August, 1939. AMERICAN SECURITY AND TRUST CO. By EARL G. JONSCHER, Assistant Trust Officer. Attest: (Seal.) THEODORE COGSWELL, Register of Wills for the District of Columbia. Clerk of the Probate Court. 19.26.2

F. G. MUNSON, Attorney.

DISTRICT COURT OF THE UNITED States for the District of Columbia, holding a Probate Court. Estate of George H. Hess, deceased. No. 55409. Administration Docket 118. Application having been made herein for letters of administration to issue to F. Granville Munson on said estate, by John P. Wade, it is ordered this 16th day of August, A. D. 1939, that the unknown heirs at law and next of kin of said George H. Hess, and all others concerned, appear in said court on MONDAY, the 25th day of September, A. D. 1939, at 10 o'clock a. m., to show cause why such application should not be granted. Let notice hereof be published in the Washington Law Reporter and The Washington Post, once in each of three successive weeks before the return day herein mentioned, the first publication to be not less than thirty days before said return day. Witness, the Honorable ALFRED A. WHEAT, Chief Justice of said court, this 16th day of August, A. D. 1939. Attest: (Seal.) THEODORE COGSWELL, Register of Wills for the District of Columbia. Clerk of the Probate Court. 19.26.2

JESSE LEE HALL, Attorney, 815 15th Street N.W.

IN THE DISTRICT COURT OF THE United States for the District of Columbia. Lucy P. Wilson, 2552 Belmont road, plaintiff, vs. Wallace B. Wilson, 920 M street northwest, defendant. No. 2626, Civil Action. The object of this suit is for absolute divorce on the grounds of desertion for two years. On motion of the plaintiff, it is this 17th day of August, 1939, ordered that the defendant, Wallace B. Wilson, cause his appearance to be entered herein on or before the fortieth day, exclusive of Sundays and legal holidays, occurring after the day of the first publication of this order; otherwise the cause will be proceeded with as in case of default. Provided, a copy of this order be published once a week for three successive weeks in the Washington Law Reporter and The Washington Post before said day. F. DICKINSON LETTS, Justice. Attest: (Seal.) CHARLES E. STEWART, Clerk. By ELEANOR E. JOBE, Assistant Clerk. 19.26.2

TREASURY DEPARTMENT, Office of District Supervisor, Alcohol Tax Unit, Bureau of Internal Revenue, Baltimore, Maryland. Date of first publication, August 26, 1939. Notice is hereby given that on August 16, 1939, one 1936 Plymouth Coach, Motor No. P2-105003A, with accessories, was seized near Waldorf, Charles County, Maryland, for violation of the Internal Revenue laws, to wit: Section 3321, Internal Revenue Code. Any person claiming an interest in said property must appear at the office of Investigator in Charge, Alcohol Tax Unit, Fort McHenry, Baltimore, Maryland, and file claim as provided by Section 3724, Internal Revenue Code, on or before SEPTEMBER 25, 1939, otherwise the property will be disposed of according to law. R. E. TUTTLE, District Supervisor. 26,2,9

E. B. McLACHLEN, Attorney, McLachlen Building.

IN THE DISTRICT COURT OF THE United States for the District of Columbia, holding Probate Court. No. 55461, Administration. This is to give notice: That the subscriber, of the District of Columbia, has obtained from the Probate Court of the District of Columbia, Letters of Administration on the estate of John H. Strunk, late of the District of Columbia, deceased. All persons having claims against the deceased are hereby warned to exhibit the same, with the vouchers thereof, legally authenticated, to the subscriber, on or before the TWENTY-FIRST DAY OF AUGUST, A. D. 1940; otherwise they may by law be excluded from all benefits of said estate. Given under my hand this Twenty-first day of August, 1939. JOHN H. STRUNK, Jr., 2830 Brentwood Rd. N.E. Attest: (Seal.) MELVIN J. MARQUES, Deputy Register of Wills for the District of Columbia, Clerk of the Probate Court. 26, 2, 9.

BUSINESS SERVICE DIRECTORY

AUTO DRIVING INSTRUCTION

DUAL driving control; permits secured; Easy Method Driving School. RA. 8384.

AUTO REPAIRS.

$1 Welds any Broken Bumper. Gen. Welding Corp. 6105 Blair rd. nw. RA. 8885.

Car Doc. Repair All Makes. D. C. Auto Service, 2326 Ontario Rd. N.W.

AUTO SERVICE STATION.

$1.25 Wash, grease, wkly. spec. Lyon Village S. Sta., 3143 Lee hy. OX. 9848

AUTO-TOWING SERVICE.

FREY'S Garage—24-hr. Towing & Storage Serv. N. Wash.-Montgomery. ALex. 402.

CAMERA REPAIRS.

CAMERA REPAIRING. FULLER & d'ALBERT, Inc., 815 10th St. N.W. Phone NA. 4712.

CARPENTERS.

CABINET MAKER, all repairs on house, garage, etc. GOODMAN, NOrth 8497-J.

CLEANING, DYEING, SHOE REPAIRS.

DRESSMAKING.

HEMSTITCHING—Remodeling. CONNIE'S ALTERATION SHOP, 4824 14th. RA. 4016.

FOR TRAVEL.

SEE DARRELL PRESTON AUB, AMERICAN EXPRESS CO., 1414 F ST. N.W. NATIONAL 2822.

FURNITURE REPAIRS.

UPHOLSTERING, refinishing; special attention to antiques. Sullivan, SH. 6389.

HOME IMPROVEMENTS.

BUILDING—Reliable. Day contract. Call me for reas. est. SHep. 1682.

MATTRESS RENOVATING

$3 STEIN BEDDING CO. 1224 12th N.W. ME. 1315. $3

PAINTING.

PAINTING—Int., Ext. Day or Contract. Guar. work. Est. Mr. Johnson, RE. 4417.

PAINTING—PAPERING.

PAINTING, papering, basements waterproofed; roofs painted. M. L. Weiss, RA. 6725.

PAPERHANGING and PAINTING. Neat, clean, reliable. Call Greenwood 3463-J.

Painting, papering; guar.; reas.; estimates free. M. L. SMITH, 2724 Webster st. nw. RA. 7106-7200.

PAPERING PAINTING. First Class. C. LONG, RE. 9614.

SAVE on that painting and paperhanging job. Call ATlantic 2561.

PAPERHANGER.

$3 UP ROOMS PAPERED. $3 UP Southeast Decorator, ATl. 9437.

PEACHES, VEGETABLES.

RIPE peaches, Thompson Farm, 2 mi. north Colesville, Md., Route 29, Ashton 25-F-22.

RADIO SERVICE.

GUARANTEED REPAIRS. Low prices. Emergency radio service. AT. 3868.

MONTGOMERY RADIO—6 months guar. Honest prices. Free est. SH. 5336-3670-J.

REPAIRS AND SERVICE

I FIX and REPAIR ANYTHING about the house. ATL. 7938.

TILE WORK—REPAIRS.

Tiling Repairs, small or lge. jobs, guar. EDWIN E. ELLETT. NA. 8731.

The Washington Post

CLASSIFIED ADVERTISING

LOCAL RATES.

For Washington and Points Within 50 Miles of the District of Columbia.

The following rates are for consecutive insertions:

1 time	20c per line
3 times	19c per line
7 times	16c per line
15 times	14c per line

The one-time rate applies on skip ads or irregular insertions.

LOCAL RATES.

Rates per line		20c 1 time	19c 3 times	16c 7 times	14c 15 times
Words	Lines				
10	2	$.40	$1.14	$2.24	$4.20
15	3	.60	1.71	3.36	6.30
20	4	.80	2.28	4.48	8.40
25	5	1.00	2.85	5.60	10.50
30	6	1.20	3.42	6.72	12.60

The above rates are for consecutive insertions only.

OUT-OF-TOWN RATES.

Ads from points more than 50 miles from the District of Columbia are: 1 time, 25c per line; 3 times, 24c per line; 7 times, 22c per line. Count 5½ words of 5 letters each to a line.

The Washington Post will not be responsible for more than one incorrect insertion on any order.

Cancellation Orders or Correction before insertions (excepting Death Notices) cannot be made unless ordered before 6 p. m. daily or 4 p. m. Saturday for Sunday.

The Washington Post strives at all times to prevent insertion of fraudulent or misleading advertisements.

Information concerning any ad that proves misleading or fraudulent will be appreciated.

Phone NAtional 4200

Ask for an Ad-Writer

Lost and Found 1

You can phone your "Lost and Found" ads to The Post until 11 p. m. for insertion the following morning. For the Sunday Post, Saturday, 4 p. m. ("Found" ads are published free.)

BILLFOLD, containing papers, $10. Reward. Dr. Louis Neyman, 1726 Eye st. nw.

ENGLISH setter (male); Cheyenne and Riverside tags; head injured. Falls Church 1462-W.

ENVELOPE, large red; contents income tax papers; on Glover Park bus Mon. Aug. 21 at 11 a. m.; reward. EMerson 2504.

PIN—Marquisite, oblong; circle in center; vic. Kann's; sentimental value. Reward. LI. 5737.

PIN—Ivory crescent shaped, cut steel head; vic. Silver Spring or bus. Reward. SHep. 4214.

SCOTCH TERRIER—Male, black, very old, deaf; vic. Sligo Hills. Rew. SHep. 1537.

SCOTTY, black female; vicinity Bethesda, Md. Reward. Wisc. 2924-W. 219 Roosevelt st., Betheda.

FOUND—Breastpin; lady's; front Silver Spring postoffice. Call SHepherd 6080.

Personals 3

BEAUTIFUL PARLORS for meetings, bridge parties, etc. DIstrict 4020 or inquire clerk, Grafton Hotel, 1139 Conn.

BEECHWOOD NURSERY & Home for aged, 1300 Frederick Rd., Catonsville, Md., Route 40. Infants, children boarded, medical supervision, $30 mo.; children, $20.

HEMORRHOIDS (piles) eradicated by my own method; results effective for a lifetime or money back. Write for booklet. No drugs or surgery. DR. SOMMERWERCK, 1365 Columbia rd. AD. 0388.

MAIL ADDRESS TELEPHONE SERVICE. TELEPHONE ANSWERING SERVICE. ALBEE BUILDING. REP. 2131.

FALSE TEETH REPAIRED
WHILE YOU WAIT.
PRIVATE WAITING ROOMS.
Robt. B. Scott, Dent. Tech. ME. 1833. Rms. 901-2, Westory Bldg., 605 14th at F.

Motor Travel 10

WASH. Auto Travel, 1130 14th nw.—Priv. sed.; sh. ex.; Chi. $8; N. Y., $2.50; Calif. $25; Tex., $12.50. ME. 3705-6; ME. 3768.

Help—Female 11

Women—If you don't find your position in the Help Wanted Column today—place a "Situations Wanted" Ad in The Post. A 3-line ad costs only 30 cents.

LADIES—Over 26, who would like to add to family income by devoting 3 to 5 hours daily. Phone Mrs. Bouer. Real Silk, NAt. 7357.

For quick results at the lowest cost, use Post Classified Ads.

Post Classified Ads—National 4200

Help—Female 11

ATTRACTIVE college or junior college graduate; 22 to 30 years; for promotional work in Washington and vicinity. Fashion, public speaking or department store background desirable. Some knowledge of sewing necessary. Must have car and be free to take occasional trips out of city. Salary and expense arrangements. If thoroughly qualified, telephone Room 803-B Hotel Shoreham Saturday morning.

NURSES, reg. and practical; doc. assistants; drug store help; secretaries; typists, etc. PERSONNEL SERVICE, 1311 G st. nw.

WAITRESS, over 21 years. Boulevard Delicatessen, 2311 Wilson blvd., Arlington.

COLORED GIRL wanted for general housework; live in or out. 1729 9th st. nw. MI. 6962.

Help—Male 12

Men—If you don't find your position in the Help Wanted Column today—place a "Situations Wanted" Ad in The Post. A 3-line ad costs only 30 cents.

AUTO mechanic—Experienced in body and fender work with ref. only need apply. Steady job. Mr. Lambert, 1317 4th st. ne.

BARBER wanted; guarantee and commission. Apply 2312 R. I. ave. ne.

BARBER wanted at once. $5 guarantee. Apply 913 12th st. ne

BARBER—Experienced; $18 guarantee; 60% over $30. Apply No. 5 H st. nw.

BARBER—For Saturday; guar. and comm. 503 C st. ne.

BARBERS (2): $18; 1 from 8-6:30 and other from 11-9. 1204 New York ave. nw.

BOOTBLACK wanted. Apply 3107 Conduit rd. nw.

DRUG CLERK, junior; state age, experience; refs. Box 213 Washington Post.

MAN—Young, over 21, for outside circulation dept.; car an asset; permanent position; see Mr. Murray, Room 420, Bond Bldg., 14th and N. Y. ave. nw.

YOUNG MAN, 19-24, ambitious, able to meet public well, good pay with future. 1427 Eye nw., Rm. 210. 9:30-1 p. m.

FIVE GOOD SALESMEN.

For highly dignified house-to-house sales promotion work. We want only the type of men willing to work hard, follow instructions and who are neat in appearance. The men selected will be placed in a position paying both salary and commission. Only men who can produce need apply to Mr. McKain, 4th floor, Washington Post today, between 10 and 12 (noon).

Body and Fender Mechanics

Only A-1 men considered, must have local reference; attractive salary to good workers. Apply Sun. between 11 and 12, see Mr. Joyce.

TOM'S AUTO SERVICE
637 N St. N.W.

Men of Good Character

21 years of age or over, residing in Washington at least one year, to join FREE class for identification card. Apply 8:30 a. m. See MR. CRUZE.

BELL CAB CO.
1317 L ST. N.W.
ME. 1727.

Employment Agencies 14

FOR RELIABLE HELP, white or colored, call Sentinel Employment Serv., RE. 8500.

WASHINGTON TEACHERS AGENCY, 936 NATIONAL PRESS BLDG.

Salesmen-Agents 15

SALESMAN, better than average type, experienced selling paint BRUSHES for Md., D. C., Va. and W. Va.; permanent. Address fully, BRUSH MFG., Box M-564, Washington Post.

I WILL GRANT AN EXCLUSIVE DISTRIBUTOR SALES FRANCHISE

for the fastest selling merchandise specialty on the market today. Qualifications are honesty, intelligence and an automobile. If you are interested in at least $5,000 a year income and a profitable, permanent repeat business of your own and can meet above requirements see Mr. Whittaker, 1701 16th st. nw., Apt. 123, 3 until 6.

What We Want

Intelligent men, between 30 and 40, preferably married, with initiative and ability, who can meet the public under excellent selling conditions, can follow instructions, and who want to make big money.

What We Offer

Four perfectly located new-house subdivisions in Montgomery County. Furnished sample homes in each location in price group from $4,550 to $20,000. Unusual publicity tie-ins which bring hundreds of prospects to job. A proven sales plan which has sold more than $1,500,000 worth of homes in two years. A fine company reputation for production and service and an enviable sales record. This organization is expanding rapidly and offers opportunity and advancement for a few exceptional salesmen. Call Mr. Linder, sales manager, or Mr. Blake, for appointment.

Permanent Homes, Inc.
SH. 5111. 1610 Flower Ave. Silver Spring, Md.

Situations—Female 16

GIRL (colored) wishes job as maid and cook; part time. ATl. 2692-J.

MULTIGRAPHING, typing done at home. Lowest prices. Have my own machines. DEcatur 0244.

WANTS 3 evenings a week by neat colored girl. DUp. 7509.

YOUNG WOMAN, 2 years college, desires evening work after 4 p. m. DU. 8829.

VIRGINIA colored girl wants work of any kind. LI. 7590.

COLORED GIRL wants general housework; stay nights; good ref. DEc. 5276.

Situations—Male 17

GENTLEMAN wants position, secretary or gen. assistant. Box 196, Wash. Post.

Instructions 19

LEARN beauty cul., summer rates; pos. sec. Nakon Beauty School, 1434 Park rd. nw.

P. B. X. training; some type.; brief course. Miss West, Room 204, 1311 G. NA. 2117.

Money-to-Loan 26

ON diamonds, watches, jewelry, silverware, etc. No adv. arrangements neces. Lowest int. rates. Rosslyn Loan Co., Rosslyn, Va.

Rooms—Furnished 30

AA—THE VIVIAN (1723 G st nw.) offers lovely rooms, all with running water, newly decorated and furnished; innerspring mattresses, Venetian blinds, showers, switchboard, elevator; singles, $6.50 weekly up; doubles, $9 up.

A COOL, attractive studio rm., adj. bath, shower; maid service. 1733 N st. nw.

AIR-COOLED living room-bedroom; gentleman; priv. home; nr. Dupont Circle; priv. bath, shower; maid; $40. DU. 4411.

ALTURAS, 1509 16th St. NW.—Attractively furnished rooms, near showers; 24-hr. elevator and hotel service; $5 wk. up.

AN IDEAL downtown location for busy men; showers, shade, comfort; extremely low, co-operative rates. 1607 Eye st. nw.

A PLEASANT ROOM, excellent bed, near bath, shower; single $20, double $24. 2326 19th st. nw., nr. Col. rd. DU. 3628.

ATTRACTIVE large front rm.; cool; near bath; $25 double. CO. 4265-J.

ATTRACTIVELY furn. rm., semipriv. bath; young man; $25. WO. 3334, Apt. 401-D.

ATTRACTIVE, large, 3 exposures; conv. transp., 1 square 14th and Park rd.; $18 mo. 1446 Irving st. nw. COl. 0562.

BILTMORE ST. N.W., 1965—Overlooking Rock Cr. Pk.; large cool 1st floor front rm.; all newly furn.; innerspring mattress; priv. bath; ½-blk. from bus, car.

CALIFORNIA ST., 1873—Large front room, also single, adj. bath; reas. DUp. 6713.

CATHEDRAL AVE. N.W., 2616, nr. Wardman Park—Dble, single bedrm.; nr. bus.

CHANNING ST. NW., 30—Lovely front rm. Nr. bath; use garage. $5 wk. NO. 3061-M.

CHAPIN ST. NW., 1466, near 14th—Comfortable room, shower bath; gentleman.

CHEVY CHASE, D. C., one blk Conn. ave. 2 rms., private bath; twin beds; 4 windows; 3 exposures. EM. 1466.

CHEVY CHASE, D. C., 3361 Military rd.—Sgle. rm., nr. bus; gent; $15. EM. 7686.

CHEVY CHASE—Front corner adjoin. semipriv. bath in owner's detached home of 3 adults; reasonable; ref. WI. 3666-J.

CHEVY Chase, 3716 Jenifer, off Conn., twin beds, lge. clos. $17, $22 dble., board opt.

CLEAN 1-2 rooms, kit., Frigid., gas, elec., $5, $8, $12 wk. 2544 14th st. nw. Janitor.

CLEAN front single, semiprivate bath; near 14th and 16th st. line; $16 mo. 1518 Varnum st. nw. AD. 6039.

CLEVELAND PK., 2918 Porter nw. Comf. fr'nt rm., next bath; lady. $15. WO. 2380.

Continued on Following Page.

Your Sunday Want Ad Will Cost Less in The Post! Call NAtional 4200

Post Classified Ads—National 4200

Rooms—Furnished 30

Continued From Preceding Page.

COL. RD. N.W., 1404—Large rm., 3 windows; near bath; single, $5; double, $6. AD. 5990.

COLUMBIA RD., 1834—$3 wk.; clean, outside rms.; 4 bs.; c.h.w.; men. AD. 10213.

COLUMBIA HOTEL (2125 G st. nw.)—Desirable sgle. and dble. rms.; hot and cold running water, showers; twin beds; $5, $6 and $7 weekly; monthly rates.

CONN. AVE.—Exclusive bachelor apt.; close in, cool; free phone; ice cubes; pvt. entr.; shower; 2 men; $19.50. AD. 3027.

CONN. AVE. NW., 5115—Master bedrooms, pri. bath; newly furnished; 2 exposures; maid serv. $35 for 2; gar. opt. WO. 2875.

DOUBLE ROOM, with bath; accommodate 2-4 young men; maid service. 1748 Que st. nw. NAtl. 8400, Mr. DuBose.

DOWNTOWN—2023 N st. nw.; cool room next bath. 2d fl.; $16. DUp. 0307.

DOWNTOWN, 1217 Mass. ave. nw.—Beautiful dble rms., twin beds, next to shower.

DOWNTOWN, 939 Mass ave. nw.—Cool, clean rms.; plenty baths; dbles., $6-$7; sgles., $3-$4.50; refined atmos ME. 3438.

DOWNTOWN (1708 16th St. N.W.)—Cool, twin double, next bath; unlim ph.; reas.

DOWNTOWN, 1320 Vermont ave. Attractive, comfortable furnished single front room; spacious closets; reasonable.

DUPONT CIRCLE, 1527 N. H. Ave. N.W.—Large room; twin beds; near tiled bath and shower; suitable two girls.

DUPONT CIRCLE, 1747 P st. nw.—Bright, sgle. or dble. rm. in physician's home; every conv.; gentlemen; reas.

E. CAPITOL ST., 222 (Congressional Lib.)—2 cool adj. rms., single, ensuite, also spac. rm., single-double. LI. 5231-W.

EBBITT HOTEL, 10th and H sts. nw.—Cool, attrac. furnished rooms with pvt. baths, Simmons innerspring mattresses, elec. fan, circulating ice water. Beautiful lobby. Colorful Spanish patio where you may enjoy rest or games. A block or two to best stores and movies and brief walk to Govt. offices; $10.50 up weekly.

EMERSON ST. NW., 1510—Beautiful large rm., next bath; men; $20. GE. 9208.

FACING park, 1929 19th st. nw.—Attractive, furn. large rm., bath; unlim. ph.; fine N.W. residential section. MI. 8015.

FOR PEOPLE of discriminating taste—Large, airy, 2nd-fl. front room, sgle. or dble., private bath. Also large 3d-fl. front room, near bath. 3321 16th st. nw.

GARFIELD ST. N.W., 2637 (near Wardman Park)—Large double room, twin beds, unlimited phone, shower; $3.50 each. COl. 4178

GLOVER PARK, 2451 39TH St. NW.—Large cool front master bedrm.; double, single; twin beds; bath, shower; sleeping porch; conv. transp.; gentlemen. EMerson 1137.

IRVING NW., 1713—2 cool adj. rms., semipriv. bath; $35 for 2 men. AD. 4294.

IRVING ST. N.W., 1305—Newly decorated rm., with porch, semipriv. bath; home priv.; excel transport; $4.50. AD. 0084.

KENYON ST. NW., 602—Large comf. rm.; sgle. or dble.; pri. home; rea. AD. 1571-J.

L ST. NW., 1322—Nice, cool, clean rooms, with running water, $3-$7.

LAMONT ST. NW., 1830—Cool, quiet rm.; shower, priv. ent.; man; $15. AD. 2460.

LAMONT NW., 1806—Dble. front rm., $25; 2 sgl. rms., $16; cool, well fur. AD. 0827.

LONGFELLOW ST. N.W., 1310—Large front room; double bed; c.h.w.; $20 to a gentleman.

M NW., 1329—Thomas Circ.; lg. ft. rms., $3.50 per person, wk.; l.h.k. perm.

MASS. AVE. NW., 1771—Extra large room on first floor; adj. bath; suit. two ladies.

MASS. AVE. NW., 2110—Large front rms., pri. bath, beautifully furn.; walking dist.

MASS AVE. at 22d nw., 2146 Pla. ave. Dble studio bed-liv. rm., $15 ea. Sgle. rm. $18.

MILITARY ROAD NW., 3819—Large corner room, private bath, well furnished, large closet, $30 per month.

MT. PLEASANT, 1829 Irving N.W.—Front rm., semibath; 2 closets; $18 sgle. CO. 5355-W.

NEAR Shoreham—Den and large bedrm., priv. bath; in beautiful private home; unlimited phone extension; $36, or bedrm. only, $25; gentlemen. AD. 5992.

NEAR DUPONT CIRCLE—Large cool, double and single studio rooms; reduced rentals. 2110 R st. nw. MIch. 9759.

N. H. Ave. N.W., 1262—Large, bright rm.; single or double; walking dis. DIs. 0020.

NICELY furn., comfortable rm., next bath; gentleman; $15. 2109 18th nw., Apt. 43.

N. CAROLINA AVE. NE., 1348—Nicely furn. front rms.; priv. home; $5.50. AT. 4321.

OTIS ST. NE., 1837—Lovely ft. rm.; new home, newly furn.; twin beds; $30 for 2. MI. 4145.

PETWORTH—Large front room for 2 gentlemen; comfortable beds; $3.25 each. 630 Randolph st. nw. CO. 7995-W.

R. I. AVE. N.W., 2507—Nicely furn., cool room; next bath; gentleman; $15 month.

RIVER TERRACE—New air-cond. home; single, double room. AT. 5789-W.

RODMAN ST. N.W., 3118, one block Conn. ave.—Attractive rm., $25 for 2. WO. 7975.

S ST. N.W., 3542—Cool room, next bath; conv. trans.; gentlemen. WO. 0539.

SHEPHERD NW., 1350—Large frt. rm., pri. bath, twin beds, $30 for 2. CO. 2295-R.

SHERMAN APTS., 502, 15th and L—Bedroom, kitchen privileges; lady. DI. 9152.

SINGLE AND DOUBLE ROOMS; also l.h.k. rooms; walking distance. ME. 8252.

SINGLE front room near bath-shower; large closet; unlimited phone. Reasonable. Gentleman. 1734 R st. nw.

THE WESTMINSTER, 1607 17th nw.—Comfortable rms.; running water; innerspring mattresses; singles, $5 up; doubles, $7 up; with bath, $8.50; showers; elevator.

V ST. N.W., 1432—Large cool room, 3 windows; twin beds, single or double; porch, running water; gentlemen. NO. 10245.

6TH ST. NW., 6808—Large room, detached home; single, $20; double, $25. Near transp.; breakfast optional. GE. 5775.

15TH ST. NW., 1316—Bright, well-furn.; running water in rm., lge. closet; quiet home; $20.

18TH ST. N.W., 3159—Corner house, newly furn. front rm.; innerspg. mattress; running water; grill priv. $20. AD. 9140-J.

2337 34TH ST. SE.—Cool, first floor, next bath; 15 min. downtown. LI. 0611-W.

2 LARGE SINGLE ROOMS, shower, semipvt. bath; nr. express bus; reas. GE. 0751.

DOWNTOWN—16th ST.
Scott Circle—Single and double outside rooms. Club atmosphere. DEc. 0161.

GRAFTON HOTEL
1139 CONNECTICUT AVE. N.W.
Enjoy excellent accommodations at very reasonable prices; large rooms, singles or doubles, running water, $7.50 up; with bath, $10.50 up; each room equipped with Simmons innerspring mattresses. Electric fans provide for your summer comfort.

COLORED, 21st st. ne., 524—New modern home; large rm., twin beds, bath, shower. LI. 3576.

Housekeeping Suites 30A

BLADENSBURG RD. NE., 1028—Large rm., range; everything fur.; $4.50. AT. 4859-W.

EAST CAPITOL ST., 1002—Large and small rooms, semiprivate baths, kitchenette, Frigidaire; furnished.

DUP. CIRCLE, 1735 P st. nw.; nicely furn. room and kitchen, Frigidaire; 2d floor front; adults.

EMERSON ST. NE., 1338, bet. 13th & 14th, E and F—Large front room, fan, $5 wk.

EUCLID ST. NW., 1761—Clean, comf. housekeeping rm.; conv. trans. CO. 10475.

EYE ST. NW., 105—Large rms., running water; next bath; $5 up. DI. 0082.

IRVING ST. N.W., 1420—Bedroom, kit., range., comf., bed; conv. to stores, trans. Gas and lights incl. $7 wk. CO. 9365.

MONROE ST. NW. 1413—Large rm., front pch.; newly equip.; frig. for 2. AD. 9078.

NO. CAPITOL ST., 1029—Front, 2 rooms, light housekeeping, reasonable.

STUDIO bedrm., complete kit.; all conveniences; beautiful furn. 3360 16th st. nw.

3RD ST. NW., 215 (nr. Capitol)—Large, comfortable, outside rm.; l.h.k. $5.50 wk.

12TH ST. NW., 1235—2 cool front rms.; 1st floor; $7; running water; 2 rms., $5.

Room and Board 34

B ST. S.E., 1243—Lg. dbl. rm., well furn; semipriv. bath; exc. meals. AT. 5879.

BEAUTIFUL home, attractive rm., suitable for 2 or 3; $32.50. 3360 16th st. nw.

DOWNTOWN, 1909 H st. nw.—Newly decorated and furnished; gentlemen; $7.

DOWNTOWN—Attrac. sgl., dbl. rm.; ideal loc.; excel. meals. 1326 Vermont ave.

EXCLUSIVE ADDRESS—Lg. dbl. rm., priv. bath; ideal location; exc. meals; lg. covered front porch. Young ladies preferred. Unlim. phone. CO. 1432.

FAMILY-STYLE meals; clean rooms, showers; $32.50; private home. CO. 3277-J.

KALORAMA RD. NW., 2005—2 beautiful dble. rms., shower, semi-priv. bath; solarium; excellent food. MI. 7104.

MADISON ST. NW., 240—Single rm., shower; excel. food; conv. transp. RA. 9509.

MD. AVE. NE., 326, nr. Cap.—Front rm., family meal; $30 mo. AT. 5235.

Post Classified Ads—National 4200

Room and Board 34

MASS AVE., 1627—Available Sept. 1st. 2 single; other desirable vacancies.

NEAR Wardman Park—2 double rooms, large closets, screened porch. AD. 3250.

O ST. NW., 2118—Lg. front dbl. rm., ample closet sp.; semipriv. bath; exc. food.

VERMONT AVE. NW., 1211—Refined young man share large cool room; beautiful home; exceptional meals; $32 month.

VT. AVE. N.W., 1324—Two attr. sing. rms., large triple, dbl.; exc. meals, phone; reas.

VERMONT AVE. NW., 1330—Large attrac. rm., twin beds, shower; ex. meals. MI. 2653.

YOUNG LADY for lg. dbl. rm.; privilege entire house and maid; breakfast, dinner, $40; near cars, buses. 1359 Rittenhouse. RA. 6381.

2011 WYOMING AVE., off Conn.—For 2 gentlemen; unique studio rm. in remod. stable.

1776 MASS. AVE. N.W.
A Real Home for Young People.

WESLEY HALL AND ANNEXES
1703-13-37-40 K St. N.W.
Select new living quarters now for the coming year; food, service, atmosphere and location unexcelled. DI. 1700.

Begin And End Your Search At 1901 R ST. N.W.
For delightful studio rooms, with and without bath; nr. Dupont Circle.

Apartments—Furnished 45

A DELIGHTFUL 3½-room apt. in lovely suburban home; $60 month. SHep. 2248.

A LOVELY 2 rms., kit., tile shower bath, semidetached home, 3 exp.; c.h.w., frigid., spacious, well furn., refined loc. 1418 Spring rd. nw.

A NICELY FURN. 2-room apt., Frigidaire; gas, elec.; adults; $32.50. 1009 Mass. ne.

AT THE PARK LEE, 1630 Park rd.—Exclu. loc.; 1, 2, 3 cool attrac. rms., dress. rm., hall, din.-kit., bath, shower; frigid.; elev. $48-$85; see to appreciate. AD. 3382.

BEAUTIFULLY and completely furnished living room, bedroom, dinette, kitchen, bath apt., until Jan. 1. 1725 New Hampshire ave. nw., Apt. 401. NO. 1119-W.

BEAUTIFULLY FURN. with rare antiques; spacious apt.; ideal for 1 or 2 fastidious gentlemen; valet service. 2019 O st. nw., near Conn. ave. and Dupont Circle.

BOND APTS., 1230 New Hampshire ave. nw.—1 rm., rec. hall, dressing rm., bath; Frigid.; new maple furniture; elevator.

BREEZY 3-rm. apt., clean, insulated, c.h.w., all mod. conv.; $45; adults. 1308 F st. ne.

BRIGHT, nicely furnished 2-rm. apt., $35; adult couple., 1846 Ingleside terrace nw.

BROOKLAND, 3001 14th N.E.—2 rms., kit., bath, elec., gas., h.-w.; $32.50. MI. 2740.

CAPITOL HILL, 429 N. J. ave. se.—2 rms., kit., pch., rfg.; couple; $40. AT. 2317 eves.

CHOICE apt., 3 rms., bath, screened-glassed porch, refg., gas, elec.; also smaller apts. Merrill Mansions, 1361 Fairmont st. nw.

CLIFTON MANOR, 2514 14th st. nw.—1 and 2 rooms, kit., tile bath, shower, switchbd., elev., refrig.; $50-$67.50; unfurn., $35-$55; air conditioning avail.

COLUMBIA RD. NW., 2015—2-rm. front apt., twin beds, everything furn. $38.50.

DESIGNED for 2 business girls. New studio apt., unlike anything in Washington; completely modernistic, gray paneled walls, chromium trim, built-in matching furn. & other tricky devices. Large set-in mirrors. $65. 2110 19th nw. Ring janitor.

DOWNTOWN—2 rms., priv. porch, semibath; also sleeping rm. 1217 11th nw.

DUPONT CIRCLE, 1620 19th st. nw.—Spacious bed-liv. rm., bay window, priv. bath, kit., Frig., $45; also l. h. k. room, $25.

EAST CAPITOL ST., 323—Front 2-rm. apt., 2d fl.; also base. apt.; elec. refg.; ad.; rea.

F ST. NW., 604—3-room apt; linens, gas and lights; $10 per week. Apply Mr. Rogers, 606 F st. nw. MEt. 8352.

FAIRMONT ST. NW., 1432—1 room, kitchen, private bath, sleeping porch. First floor, everything furnished. $47.50.

FRANCIS SCOTT KEY APT. HOTEL (20th and F sts. nw.)—1 rm., kitchen, dinette, priv. bath; day, $3, one or two persons; week, $18; month, $60; full service Frigidaire. Nicely furnished. NA. 5425.

GARDEN OUTLOOK—Bachelor apt., 2d floor, 1 large room, kitchenette, private bath, Frigidaire, foreign antiques; suitable for 2. Maison D'Art, 1741 R. I. ave. (off Conn. at M).

KALORAMA RD. NW., 1818, Apt. 8—3 rms., bath, frig.; phone; free util.; adults.

MORSE ST. NE., 1135—2 rooms, kitchen; $35 mo., incl. gas and electricity.

NR. CATHOLIC UNIV., 3930 10th St. N.E., Apt. 3—Sublet 3 rms., kit., tile bath; scr. porch. Colonial furnishings. Hardwood floors. 6 mos. to 1 yr. Adults only.

NEAR CAPITOL—Bedrm., dinette-kitchen, bath; newly furn.; all convs.; fine loc.; adults. 910 Mass. ave. ne., after 6:30.

NORTHUMBERLAND—Six-room apt., 3 exposures; large, airy; quiet; well furnished; very desirable. MIch. 3916.

PETWORTH, 4219 8th st. nw.—1 rm., kit., gas, elec.-h., conv. trans.; $35. AD. 1621.

ROOSEVELT HOTEL—Sublet excellent apt., living room, bedroom, twin beds., dinette, kit., bath; 3 expos. DEc. 0800, Ext. 416

SMITHFIELD, 1115 9th st. nw.—Linens, gas, elevator service. $7 per week up.

THEARLE, 2122 P St. N.W.—Well furn., liv. rm., twin bedrm., kit., din., bath, shower, hall; refrig.; suitable 3 or 4.

THE WESTCHESTER—Living room, dressing room, solarium, kitchen, bath. Beautifully furnished. Sept.-Oct. EM. 3786.

WEBSTER ST. N.W., 202—2nd floor, private, quiet home, 2 rooms, kit., bath, porch. Frigidaire; adults.

11TH ST. SE., 146—First floor front room, kitchenette, private bath; adults; $8 wk.

16TH ST. SE., 253—1 rm., kit'ette, semibath; compl. furn., gas. el. incl.; adults.

17TH ST. NW., 1737—2d floor front room, kit., Frigid., semibath, $35 for couple.

19TH ST. NW., nr. G—Girl share 2-room apt.; phone; convenient location. MEt. 2051.

$35 (1002 K st. nw.)—Clean, 2 large rms., kitchenette, semibath. NA. 8682.

London Hall Apt. Hotel
1133 13th st. nw.—Bed-living rm., dress. rm., kit., bath; elec., gas, linen, Frigid.; $3 day; $15 wk up; $45 up. NAtional 9010.

Furn. or Unfurn. 46

6TH ST. NW., 6918—3-6 large rms., bath, refg.; utilities; adults; $45-$57. RA. 8891.

THE FLEETWOOD
3707 WOODLEY DR. N.W.
Bedroom, living room, kitchen, dinette and bath. WOodley 0615.

Attractive furnished or unfurnished apartments. Delightful sun decks.
The Cavalier
3500 FOURTEENTH STREET N.W
FRED R FOSTER, Mgr.

Moving and Storage 46A

POOLE'S Drayage Co.—Bonded furniture movers; 20 yrs. depen. service. AT. 0570.

Apartments—Unfurn. 47

ALEXANDRIA—Beautiful new outside corner apts; insulated and furd.; always comfortable; spacious grounds, shrubs, flowers; near stores, bus; 20 minutes to Washington, 10c fare; 2 and 3 rooms, bath, kitchenette, $41 to $50, including heat, water, janitor service. Garage. Mt Raymond, Duncan and De Witt aves. Open eves. Closed Sundays. TE. 3190.

B ST. N.E., 509—Entire floor; newly decorated; 2 rms., modernly equipped kit., private bath; $42.50. LI. 2633-J.

BOND APTS., 1230 N H. Ave.—One rm., kit., dinette, bath, frig., elev. DI. 4790.

BROOKLAND, 1341 Newton st. ne.—1st fl., 6 rooms, bath, garage, vacant Sept. 1, $75. 2d fl., 4 rooms, bath, vac. Sept. 15, $60. Separate entr.; auto. heat; light, gas, refrig. incl. Mr. McLean. DU. 0453.

CLEVELAND PARK, 3026 Porter st. nw.—2 rms., kitchen and bath, $52.50; beautiful grounds; available Sept. 1. WO. 5637.

CLIFTON MANOR, 2514 14th N.W.—1 and 2 rms., kit., tile bath, shower; parquet floors; elev., switchboard; refg.; $35-$55.

CONN. AVE. NW., 3620—Newly decorated, 2 rooms, dinette, kitchen, bath, porch; 3 exposures; refrigeration. Resident Mgr.

COZY APTS. for couples, $37.50; 950 Longfellow st., nr. Georgia ave.; Frig.; janitor service; nr. street cars, buses. NA. 6717.

DOWNTOWN APT., The Graystone, 815 18th st. nw.—1 and 2 rooms, kitchen, dinette and bath; refrigeration free.

Post Classified Ads—National 4200

Apartments—Unfurn. 47

E ST. N.E., 1307—1 rm., kitchenette, large screened porch; utilities; $30; adults.

EYE ST. N.E.—1st fl., redec.; 3 rms., kit., bath, heat, hot water. LI. 2218.

FARRAGUT PL. NW., 60 (off N. H. ave.-Gallatin st.)—New, 2 rms., kit., bath; gas, heat, elec.; adult Gentiles; $52.50.

HILLCREST, 3234 T ST. S.E.—3 rooms, kitchen, bath; private entrance; 4 exposures; adults. ATl. 5556.

L ST. N.E., 506—4 rms.; gas, elec., phone; $35; conv. bus. LI. 6551, 2-5 p. m.

NEAR Navy Yard—3 rooms, kitchen, bath, basement; $40; also 2 rms., kit., bath, $35. Apply 750 10th st. se.

NR. CAPITOL—Corner, 1st flr., 3 rms., kit., bath, screened porch, Venetian blinds; adults; refs. 224 3rd st. se.

NORTHUMBERLAND, 2039 New Hampshire ave. (½ block 16th and V sts.)—20c taxi zone; 1 and 2 rms., foyer, kit., bath. $40 and $50. See resident manager.

ONE, TWO ROOMS, kitchen, dinette and bath; completely modern apartments. 930 Randolph st. nw.

SEVERAL desirable apartments available. RANDALL H. HAGNER & CO., INC. 1321 Conn. Ave. DEcatur 3600.

WILL sublet 2 bedrms., living rm., dining rm., kitchen, bath, $80. 1601 Argonne pl. nw. Mrs. Price, AD. 8710.

WOODRIDGE, 3207 Central Ave. N.E.—Newly decorated 2-room apt., new range, sink, telephone; $35. MI. 3606.

5TH S.E.—2 rms., dinette, kit., shower bath, porch; hwd. fl. Inq. 512 6th st. se.

8TH ST. N.W., 6030—Lovely 2d fl. apt.; 1 lge. rm., priv. bath, kit.; gas, elec. and unlimited phone included; references.

"CAVENDISH,"
1628 COLUMBIA ROAD N.W.
1 large room, bath $29.50
1 room, kitchen, bath $40.00
Manager, DU. 6464.
807 15th. AMERICAN CO. NA. 8032.

3021 15TH ST. NW.—1 and 2 rms., kit., tile bath, shower; 1 with screened porch; Frig., elec. incl.; $35.50 up. Open 2 to 9.

1107 STAPLES ST. NE.—3 rooms, kitchen, bath, back porch, basement. Heat and hot water furnished. Rent $45. Apply HIMMELFARB PROPERTIES, 474 K st. nw. MEtro. 1107.

1483 NEWTON ST. N.W.
1 room and bath (bachelor) $25.00
3 rooms, kitchen and bath $50.00
628 NORTH CAROLINA AVE. S.E.
4 rooms, kitchen and bath $52.50
GEORGE F. HANE, INC.
514 F St. N.W. NAt. 3964.

20 RHODE ISLAND AVE. NW.—3 rooms, hall, private bath, utilities. Bus and street car near door $36.

1103 HARVARD ST. N.W.
5 rooms, kitchen and bath $60.00
Refrigeration. Porches. 4 Closets.
AMERICAN SECURITY & TRUST CO.
15th and Pa. Ave. N.W. NA. 4815.

2010 R. I. Ave. N.E.—2 living rooms; large kit., bath with showers; inclosed porch; $45 mo.; adults. HObart 2318.

930 EMERSON ST. N.W.
2 rooms, kitchen and bath $38.50
Electricity Included in Rent.
Resident Manager, GEorgia 6996.

1702 SUMMIT PL. N.W.
2 rooms, kitchen, dinette, bath $50.00
Gas, Electricity Included in Rent.
Resident Manager, AD. 10460.

414 SEWARD SQ. S.E.
2 rooms, kitchen, dinette and bath .. $45.00
Gas, Electricity Included in Rent.
Resident Manager AT. 4078.

3320 CONN. AVE. N.W.
2 rooms, foyer, kitchen, dinette and bath .... $62.50 and $67.50
24-hour switchboard and elevator service.
Gas, Electricity Included in Rent.
Resident Manager, WO. 0764.

1614 17TH ST. N.W.
1 room, kitchen, dinette, bath $42.50
2 rooms, kitchen large foyer and bath $52.50
Gas, Electricity Included in Rent.
Resident Manager, DE. 3218.

2145 CALIFORNIA ST. N.W.
1 room, kitchen, dinette and bath .. $42.50
2 rooms, kitchen, dining alcove and bath $50.00
Refrigeration on House Current.
Resident Manager, DU. 1674.

1530 R. I. AVE. N.E.
2 rooms, kitchen, dinette, bath and porch $48.50
Refrigeration on House Current. Elevator.
Resident Manager, NO. 7157.

4700 CONN. AVE. N.W.
2 rooms, kitchen, dinette, bath and porch $75.00
6 rooms, kitchen, 2 baths and porch $135.00
Refrigeration on House Current. Elevator.
Resident Manager, WO. 0845.

REAL ESTATE MORTGAGE & GUARANTY CORPORATION
1610 K St. N.W. NA. 1403

UPTOWN EMBASSY SECTION
Unusual studio apartment, individual in design.
Arranged on two floors.
Living room, dining room, kitchen, 2 bedrooms and bath.
Will redecorate to suit.
Partly furnished if desired.
$90.00
TYLER & RUTHERFORD, INC.
1512 L St. N.W.
NA. 0475.

315 and 321 DECATUR ST. N.W. Bedroom, living room, dinette, kitchen, bath and screened porch. Near school and bus service.
5236 44TH ST. N.W. Bedroom, living room, dinette, kitchen & bath $51.50
3149 MT. PLEASANT ST. N.W. Five rooms, kitchen and bath $65.00
250 GALLATIN ST. N.W. Living room, bedroom kitchen, bath $50.00
601 PARK RD. N.W. 2 rooms, kitchen and bath $45.00
1 NINTH ST. S.E. Bedroom, living rm., kitchen and bath. Heat and hot water. $47.50
2001 2ND ST. N.E. Bedroom, living room, dinette, kitchen, bath, screened porch Near school and transportation. Lawn chairs $50.00
4017 7TH ST. N.E. 2 bedrooms, living room, dinette, kitchen and bath $57.50
WM. H. SAUNDERS CO., INC.
1519 K N.W. District 1015

CONVENIENT & DISTINCTIVE
Stoneleigh Court
Connecticut Avenue at L Street N.W.
Quiet, refined living in the center of fashionable Connecticut Avenue. Close to the finest shopping and entertainment, yet only a short distance from Government Departments downtown.
$67.50 1 room, large foyer, kitchen, bath.
$87.50 2 rooms, large foyer, kitchen, bath.
Gas and Light Included in Your Rent
Large rooms, very latest kitchen and bath equipment. Beautiful lobby. 24-hour elevator and switchboard service.
Resident Manager, MRS. DOVE. NAt. 2260
WEAVER BROS INC REALTORS
Washington Building District 8300

How to place Want Ads

If you have anything to rent or sell, or if you're looking for help, use Post Want Ads. Call NAtional 4200—or take your ad to any of these Post Want Ad Branches:

Jelson Pharmacy, 5000 First St. N.W.
Matthews Pharmacy, 1257 South Capitol St.
Modern Drug, 1300 11th St. N.W.
Novelty Pharmacy, 1601 11th St. N.W.
Johnson Pharmacy, 600 3d St. S.W.
Alaska Ave. Pharmacy, 7806 Alaska Ave.
Paul's Drug Store, 901 Fourth St. N.W.
Garfield Park Drug Store, 311 13th St. S.E.
Hailstork's Drug Store, 732 2d St. S.W.
Imperial Pharmacy, 2624 P St. N.W.

Additional branches are listed on opposite page

Post Classified Ads—National 4200

Apartments—Unfurn. 47

1729 35TH ST. N.W.
2 rooms, kitchen, bath, $41.50 to $45.50.
F. M. Pratt Co., 1917 K st. nw. NA. 8682.

3501 13TH ST. N.W.
$47.50. "STRATHMORE." $47.50.
Modern Elevator Building.
2 Rooms, Kitchen, Dinette, Bath and FREE Refrigeration!
807 15th. AMERICAN CO. NA. 8032.

1009 9TH ST. NW
2 large rooms, kitchen, bath, $40.
MOUNT VERNON CORP. NA. 5536.

1011 7TH ST. NW.—3 rooms, kitchen, bath. Heat furnished. 2d floor. Apply HIMMELFARB PROPERTIES, 474 K st. nw. MEtro. 1107.

2705 12TH ST. N.E.
3 rooms, kitchen and bath $40
Resident Manager, DUpont 7320
MT. VERNON CORP. NA. 5536.

HOME, 640 K ST. N.W.
Three rooms, kitchen, bath $50.00
Downtown. Electric Refrigeration.
AMERICAN SECURITY & TRUST CO.
15th and Pa. Ave. N.W. NA. 4815.

2344 NEBRASKA AVE. N.W.
Potomac Heights Section.
Second floor private, detached house; lawn, shade; bus, street cars. 1 block; 2 rms., kit., bath, incl. porch; heat, gas, elec. (furnished; $45; employed couple; references. WOodley 4522 after 4 p. m.

1605 CONNECTICUT AVE. N.W.
Newly finished apt. Living room, inclosed sleeping porch, dressing closet and bath $42.50
AMERICAN SECURITY & TRUST CO.
15th and Pa. Ave. N.W. NA. 4815.

3435 R ST. N.W.
(Opposite Western High)
2 rms. kit., bath and foyer, $47.50-$52.50.
Resident Manager, MI. 8354
Mount Vernon Corp. NA. 5536

"Wakefield Hall"
One room, kitchen, dinette and bath $47.50
2 Rooms, Kitchen, Dinette, Bath. $57.50
4 Rooms, Kit., Bath $87.50
2101 NEW HAMPSHIRE AVE.
Elevator
Electric Refrigeration
Resident Manager
H. L. RUST CO.
1001 15th St NA. 8100

THE SHELBURNE
17th and S Sts. N.W.
1 room and bath $30
2 rooms, kit., foyer & bath .. $50 up
Frigidaire on house; elevators.
THE CLYDE
1124 19th St. N.W.
1 room, kitchen and bath, $37.50 up
2 rooms, kitchen and bath $50.50 up
Gas, Electricity and Refrigeration Included. Elevator. Resident Manager.
1321 FAIRMONT ST. N.W.
1 room, kit., dinette & bath $35
Electric Refrigeration.
1801 COL. RD. N.W.
4 rooms, kitchen and bath $50
THE PARKRIDGE
1673 Park Rd. N.W.
2 rooms, kit. & dinette, bath, $52.50 up
1 room, kitchen, dinette and bath $37.50
Elevator, Frigidaire on House.
1220 N ST. N.W.
1 room, kitchen, bath; Electrolux refrigeration .... $35 up
1320 FAIRMONT ST. N.W.
1 room, kit., dinette & bath. $35 up
Refrigeration.
1307 12th St. N.W.
2 rooms, kitchen, bath $42.50
H.G.Smithy Co.
811 15th St. N.W. NAt. 5903

Post Classified Ads—National 4200

Apartments—Unfurn. 47

2225 N ST. N.W.
Desirable apartment, containing 2 rooms, kitchen, bath; newly papered and painted; new gas range, sink, cabinets, linoleum in kitchen; electric refrigeration. Janitor service. Convenient location. $40. Resident manager, Apt. 101. Also 3 rooms, kitchen and bath, $52.50.
HENRY J. ROBB, INC.
1024 Vermont Ave. DIst. 8141.

5510 FIRST ST. N.W.
NEW MODERN BUILDING.
Close to Shopping Center and Transp. Two rooms, dinette, kitchen, bath. Unusually large rooms. $49.50.
LEE D. LATIMER, CO.
722 Investment Bldg. NA. 4146.

CAPITOL HILL
127 C STREET N.E.

Available for Occupancy September 1st
1 room, pullman kitchen, dressing closet and bath.
1 room, foyer, dressing closet, dining alcove, kitchen, bath.
2 rooms, foyer, dining alcove, kitchen, bath.
RENTS $41.50 and Up
Includes Gas, Electricity and Refrigeration
Exhibit apartment furnished by Peerless Furniture Co. Open for inspection 10 A. M. to 8 P. M. For reservations see Resident Manager or
J. A. McKEEVER CO., Inc.
1625 K St. N.W. DI. 9706

Inspect the new and convenient *Air Cooled*

TAYLOR TOWERS

4021 Ninth Street, at Taylor N.W.
Where You Get More for Your Money!

You bet, you DO get more for your money at Taylor Towers, because we have planned large, bright apartments, appointed with the most modern features, at rents you CAN afford to pay.

Air-cooled corridors with ventilating doors to each apartment Venetian blinds and parquet floors throughout, Magic Chef ranges and G. E. refrigerators, tile baths, kitchen exhaust fans, metal kitchen cabinets and many roomy closets, an automatic self-levelling elevator, carpeted corridors, an attractive entrance lobby, laundry facilities and storage space, and ample parking space at all hours. Now, you know why you DO get more for your money.

Living room, dressing closet with roll-away bed, dining alcove, kitchen and bath. **$47.50 to $51.50**

One bedroom, living room, large foyer, dining alcove, kitchen and bath. **$61.50 to $65**

Gas, Electricity and Refrigeration Included in Rent
Double exposures in all 2-room apartments.

Another Display Apartment by "COLONY HOUSE"

OPEN FOR INSPECTION
Daily 10 A. M.-9 P. M.

For Reservations See Resident Manager

WEAVER BROS INC REALTORS
WASHINGTON BLDG. DISTRICT 8300

SUMMER AND WINTER

AIR CONDITIONING

Your **WORTHY OF UTMOST CONSIDERATION**

One bedroom, living room, foyer, kitchen with ventilating fan, dining alcove and bath. Gas and electricity included. Rentals from **$79.50 to $89.50**

Two bedrooms, living room, foyer, kitchen with ventilating fan, dining alcove and bath (these are all corner apartments). Gas, electricity and garage space included in rental. **$125**

4801 CONNECTICUT AVENUE

The Home of Year Around Comfort

Enjoy the AIR-CONDITIONED comfort in EACH room Thermostatically Controlled. Also the Modern Kitchen with Table-top Gas Range, Electric Refrigeration, all painted walls, blocked flooring. In each apartment you will find an all wave radio antenna outlet. Carpeted and ventilated halls. All this plus many little features that make for convenient restful living.

Sample Apartments Furnished by M. Lipnick, Interior Decorator

For reservations, see Resident Manager, WOodley 5900

Post Classified Ads—National 4200

Apartments—Unfurn. 47

COLORED 501 D STREET S.E.
First floor, 4 rooms, bath $39.50
LEE D. LATIMER CO.
722 Investment Bldg. NA. 4146.

1801 16th St. N.W.
(The Somerset House)
2 Rooms, Kitchen and Bath
$70.00
3 Rooms, Kitchen and Bath
$80.00
Electric refrigeration on house current, 24-hour elevator and switchboard service. Resident Manager.
H. L. RUST CO.
1001 15th St. N.W. NA. 8100

7819 Georgia Ave. N.W.
2 rooms, kitchen, dinette, bath, inclosed sun porch. **$52.50**
Refg. on H. C. Res. Mgr. RA. 4830.
4425 14th ST. N.W.
2 rooms, kitchen and bath **$42.50**
Refg. on H. C. See Janitor.
2504 10th ST. N.E.
(Dahlgreen Courts)
2 rooms, kitchen, dinette, bath, with porch **$51.00**
Refg. on H. C. Res. Mgr., DUpont 1936
2520 10th ST. N.E.
3 rooms (2 bedrooms), kitchen, dinette & bath. **$59.50**
Refg. on H. C. Res. Mgr., DUpont 1936
ABOVE APTS. OPEN AND LIGHTED UNTIL 9 P. M.
EDW. M. WILLIS
816 Investment Bldg. NA. 7479

Post Classified Ads—National 4200

Apartments—Unfurn. 47

Under Management of
H. L. Rust Company
1001 15th St. N.W. NAtl. 8100

1831 SECOND ST. N.E. Opposite McKinley High School. 2 rooms, kitchen, dinette and bath. See Resident Manager. $45.00

3025 Porter St. N.W. Just west of Conn. Ave. 3 rooms, kitchen and bath. Refrigeration included in rental. $55.00

1316 N. H. Ave N.W. Near Dupont Circle 3 rooms, kitchen and bath. $70.00 4 rooms, kitchen and bath. $75.00 24-hour elevator and switchboard service.

3900 14th ST. N.W. Randolph Terrace. Very desirable apts. of 1 room, kitchen, dinette and bath. $48.50 2 rooms, kitchen, dinette, bath and inclosed porch. Refrigeration included in rent. Elevator. Secretarial switchboard service. Resident Manager. $59.50

2445 15th ST. N.W. Meridian Park Apts. New building opposite Meridian Park. 1 room, kitchen, dinette, large dressing room and bath. $49.50 2 rooms, kitchen, dinette and bath. $62.50 Elevator and secretarial switchboard service. Resident Manager.

908 GALLATIN ST. N.W. One block west of Georgia Ave. Convenient location for stores and car line. Corner apts of 3 rooms, kitchen, dinette and bath. $62.50

1410 M STREET N.W. Just off Thomas Circle 4 rooms, kitchen and bath. Refrigeration included in rent. Elevator. Resident manager. $70.50

2627 Adams Mill Road N.W. A quiet, cool residential neighborhood; 3 and 4 rooms, kitchen and bath Electric refrigeration included in rent. $60.00

THE KEYSTONE
2150 Penna. Ave. N.W.

1 room, foyer, dressing closet, pullman kitchen and bath, **$47.50.**

1 room, foyer, sun porch, dressing closet, kitchen and bath, **$54.00.**

1 room, foyer, sun porch, dressing closet, dining alcove, kitchen and bath, **$57.50.**

Gas, Electricity, Refrigeration and Switchboard Service Included in Rent.

Carpeted Corridors, Ventilating Doors, Parquet Floors, Painted Walls, Roof Garden

24-Hour Switchboard and Elevator

Resident Manager, REpublic 2646

J. A. McKeever Co., Inc.
Managing Agent
1625 K St. N.W. Dist. 9706

EXCELLENT APARTMENTS
That Emphasize Value!

WEAVER BROS., Inc.
Managing Agents
WASHINGTON BLDG. • DI. 8300

THE CHANCELLOR
214 Mass. Ave. N.E.
1 room and bath $35.00
1 room, kitchen, bath $40.00
2 rooms, kitchen bath $60.00
3 rooms, kitchen and bath $85.00
Elevator and switchboard service.
Res. Mgr., MRS. GRANT. AT. 4240

THE NORMANDIE
6817 Georgia Ave. N.W.
1 room, kitchen, dinette, bath, dressing closet $52.50
2 rooms, kitchen, dinette and bath $66.50
A new building with all utilities but telephone included in rent.
Res. Mgr., MRS. HYATT. GE. 5909.

ALTO TOWERS
3206 Wisconsin Ave. N.W.
(Opposite National Cathedral)
1 and 2 rooms, kitchen, dinette, bath .... $42.50 and $57.50
A 2-bedroom unit at $75.
Elevator Service. Electric Refrigeration.
Resident Manager, MRS. BURROWS. EM. 8335

1314 Mass. Ave. N.W.
1 room, kitchen, bath (efficiency unit) $47.50
2 rooms, kitchen, dinette, bath and foyer $77.00
Utilities included.
Res. Mgr., MRS. BALL. ME. 3477.

5922 13th St. N.W.
(Corner 13th & Peabody Sts.)
1 room, kitchen, dinette and bath $42.50
2 rooms, kitchen, dinette and bath $45.00
Res. Mgr., MRS. SEABROOK RAndolph 5515.

MACOMB GARDENS
3725 Macomb Street N.W.
1 room, kitchen, dinette, dressing closet, bath, foyer $45.00
2 rooms, kitchen, dinette, bath and foyer $60.00
3 rooms, kitchen, dining alcove, bath and foyer $85.00
Elevator, Gas and Refg. Included.
Res. Mgr., MRS. HERTERT, EM. 5652.

THE GELMONT
1835 3rd St. N.E.
2 rooms, kitchen and bath, $47.00 up
Gas, electricity and refrigeration included in rent.
Res. Mgr., MRS. ETZLER. DEcatur 3690.

THE SEDGEWICK
1722 19th St. N.W.
2 rooms, kitchen, dinette, bath and reception hall $55.50
3 rooms, kitchen, dining alcove, bath and reception hall $67.50
24-hour elevator and switchboard service Refrigeration on house current. Resident Manager, Mrs. Miller. DUpont 2760.

APARTMENTS OPEN DAILY AND EVENING FOR INSPECTION

SEE RESIDENT MANAGER, OR APPLY AT OFFICE

A Spacious Apartment Home
in
MILTON HALL
2222 Eye Street N.W.
One block south of Pennsylvania Avenue

$79.50 *Including* ELECTRICITY and (for lighting, cooking and refrigeration) Switchboard Service

Combining Features and Service That Make for Comfortable Living

Also One Room—Sun Porch Units at $56.50

Open and Lighted—10 a. m. 'til 8 p. m.

For Floor Plans and Reservations See Resident Manager or

J. A. McKeever Co., Inc.
1625 K St. N.W. Managing Agent District 9706

Continued on Following Page.

THEY'RE HERE! TODAY'S BEST BUYS IN THE USED CAR MARKET

Post Classified Ads—National 4200

Apartments—Unfurn. 47

Continued From Preceding Page.

NEW AMSTERDAM APTS.
2701 14TH ST. N.W.
COlumbia 7400.
Several choice 1 and 2 room, dinette, kitchen apartments. All consisting of large rooms, huge closets, tile bath and shower. Newly decorated.
Reasonable Rentals
Select the NEW AMSTERDAM as your next home and enjoy the many advantages this modern fireproof building has to offer. 24-hour switchboard and elevator service. Resident manager.
THE IDEAL PLACE TO LIVE.

REASONABLE RENTALS
808 TAYLOR ST. N.E.
(Adjoining Catholic University)
Living room, bedroom, dinette, bath and cool electric kitchen; enclosed porch suitable year 'round for second bedroom. $55. See resident manager. Apt. 4, 800 Taylor St.
4030 7TH ST. N. E.
Living room, dinette, kitchen, bedroom, tile bath. (Heat & Janitor service furnished). $45.
3324-3328 4TH ST. N.W.
Living room, bedroom, dinette, kitchen and bath. $50.
8415 MAPLE AVE.
Silver Spring, Md.
Living room, bedroom, dinette, kitchen & bath, large rear screened porch. $49.50. (Apply Apt. 4, 8411 Maple Ave.; 11-6.)
Heat, Hot Water and Janitor Service Included
BRADLEY BEALL & HOWARD, Inc. NA. 6271. Southern Bldg.

5521 Colorado Ave. N. W.
THE LONGFELLOW
LUXURY
At Low Cost
In the heart of fashionable 16th St. Heights, close to Rock Creek Park recreational facilities, churches, stores and transportation. A modern elevator building featuring parquet floors, custom-built kitchen cabinets, modern ranges, electric exhaust fans and ventilating doors.
2 rooms, dinette, kitchen, bath and screened porch. $59.50
2 rooms, dinette, kitchen, bath and solarium (with concealed bed). $62.50
Gas, Electricity and Refrigeration included in rent.
See Resident Manager
5521 Colorado Ave. N.W.

The Public Acclaims THE
Park Vista
5811 Fourteenth St. N.W.
Adjoining Rock Creek Park
Only 5 Units Available of An Original 78
2 and 3 Rooms, Dinette, Kitchen and Bath
$57.50 to $72.50
Including Gas for Cooking
A new, modern apartment building with beautiful garden courts. All the finest and latest innovations to add to your comfort.
Cross Ventilation • Venetian Blinds • Oxford Cabinets • Westinghouse Refrigeration • Genuine "Eljer" Plumbing Fixtures.
See for yourself why these apartments have rented so quickly.
Resident Manager, Apt. 101, RA. 7226
Brown Bros. Corp.
Owners—Builders
DI. 2724

3800 New Hampshire Ave.N.W.
For Convenience
Comfort
Suitability
THE NEW HAMPSHIRE APARTMENTS
A modern elevator apartment building located in one of the better residential sections of northwest Washington. Convenient to stores, schools, churches, theatre, bus and trolley.
2 rooms, kitchen, bath and screened porch, including gas, electricity and refrigeration. $52.50
See Resident Manager
3800 New Hampshire Ave. N.W.

Tilden Gardens
1, 2 and 3 Bedrooms with 1 or 2 baths
Large living rooms, dining rooms; very complete kitchens. Some types with solariums. ..
Every apartment with two or more exposures, overlooking beautifully landscaped grounds.
Revised rentals from $70
OWNERSHIP MANAGEMENT
Rental Office
3000 Tilden St. N.W.
WOodley 5334

Post Classified Ads—National 4200

Apartments—Unfurn. 47

$37.50 kit., bath. 4 rms., kit., bath $42.50. 510 Irving st. nw.

50 EYE ST. N.W.
1 and 2 rooms, kitchen and bath; heat and hot water; refrigeration. Rent, $35 and $50 month.
WM. H. SAUNDRS CO., INC.
DIst. 1016 1519 K ST. N.W.

5408 FIRST PL. N.W.
FACING NEW HAMPSHIRE AVE.
Two rooms, spacious, modern; full kitchen, dinette, bath with shower; painted walls; cross ventilation; $32.50 to $35. See manager; express bus.

NORTHEAST APTS.
1315 Montello Ave.
Apt. 4—2 rooms, kitchen, bath, dinette, screened porch, gas heat, new-apt. condition. Key at Apt 2, 1311 Montello ave.
$38.50
We have a few other Northeast apts. from
$33.50 UP
GENERAL REALTIES INC.
833 L St. N.E. AT. 5176.

1441 HARVARD ST. N.W.
Newly decorated, 2 large rooms, kitchen and bath, $45; refrigeration free.

1304 BELMONT ST. N.W.
All gas, electric, heat and hot water included in rent. Desirable second-floor apt., containing 2 rooms, kitchen and bath, electric refrigerator, newly papered and painted throughout; $45.
HENRY J. ROBB
1024 Vermont Ave. N.W. DI. 8141.

1717 Columbia Rd., N.W., $50
3 rooms, kitchen, bath, front apartment. Frigidaire. Will redecorate to suit tenant. In very convenient location, near schools, stores, theaters, churches and Rock Creek Park.
OTHER DESIRABLE APTS. AVAILABLE.
TYLER & RUTHERFORD, INC.
1512 L St. N.W. NAt. 0475.

DOWNTOWN—$29.50.
427 4th st. nw.—3 rms., bath; newly decorated, ADams 1524.

1832 BILTMORE ST. N.W.
4 Rooms, Kitchen and Bath.

THE CAVALIER
3500 14th St. N.W.
2-bedroom apartment; newly decorated; with southwest exposure. Large living room, dining room, enclosed porch, bath with built-in tub and shower. Kitchen with new G. E. refrigeration. Refrigeration on house current. 24-hour elevator and switchboard service. Resident manager.

2138 CALIFORNIA ST. N.W.
LONSDALE APARTMENTS
Just West of Connecticut Ave.
Completely reconditioned apts. Large rooms; ample closet space; free refrig.
One to four rooms, $30 to $67.50
Resident Manager DUpont 5788.

1419 R ST. N.W. $55.00
Walking distance to downtown and most Government departments. Completely redecorated. Elevator service. Living room, dining room, two well arranged bedrooms, kitchen and bath. A real apartment value.
TYLER & RUTHERFORD, INC.
1512 L St. N.W. NAt. 0475.

405 V ST. N.E.
2 rooms, dinette, kit., tile bath-shower $37.50

1413 GIRARD ST. N.W.
2 rooms, kitchen, bath........$40.00
(Newly decorated.) Immediate possession; rent starts Sept. 15.

6615 EASTERN AVE.
Takoma Park, Md.
4 rooms, bath; front porch with yard $45.00
LEE D. LATIMER COMPANY
722 Investment Bldg. NA. 4146.

COOL, ATTRACTIVE
DUPLEX APTS.
4474-78 CONDUIT ROAD N.W.
2 rms., dinette, kit., bath and screened porches; heat and hot water included; laundry and lockers available in cellar. Key 4474, Apt. No. 1. $49.50.
2224 40TH PLACE N.W.
1st floor; semi-detached apt. of 2 bedrms., dinette, kit., bath and screened porch, overlooking wooded valley; heat and hot water included. Key, 2216. Janitor.
L. T. GRAVATTE
729 15th St. Realtor. NAtl. 0753.

Lovely 2 bedrooms, huge living room, dinette, kitchen, tile bath and shower, 3 exposures. Available for immediate occupancy. Rental very reasonable.
The New Amsterdam Apts.
2701 14th St. N.W.
COlumbia 7400.

5040 N. H. AVE. N.W., $50.00
Modern corner building, spacious landscaped grounds; near bus stop and stores; 2 rooms, kitchen and bath; 2 exposures; free refrigeration and cooking gas. Apply resident manager, Apt. 107.
WAGGAMAN-BRAWNER.
1700 Eye St. NW. ME. 3860.

$55—2300 18TH ST. N.W.
4 rooms, kitchen and bath, corner apartment, all outside rooms. Electric refrigeration.
National Mortgage & Inv. Corp.
NA. 5833. 1312 New York Ave.

COLORED—2107 3d ST. NW., APT. 4—2 large rms., dinette, kit., bath, scr. porch, yard; heat and hot-water furn. Will be redecorated; $48.50. Available Sept. 1. STEUART BROS., INC., DIstrict 2434.

COLORED—2724 11TH ST. N.W.
1 room, kitchen and bath........$35.00
2 rooms, kitchen and bath........$42.50
BOSS & PHELPS.
1417 K St. N.W. NA. 9300.

Offices—Rent 50

5TH AND F STS. NW.—Modern suites of 1 to 3 large rooms; water, elec., janitor service furnished; toilet facilities; near courts, etc.; $17.50 up. LEO M. BERNSTEIN & CO. MEt. 5400.

Houses—Furnished 54

MODERN 7-room bungalow; porch; shade, flowers; garage, etc.; $70. CH. 0050.

VICINITY AMER. UNIV. PARK—7 rms., 2 baths (1st floor bedroom and bath), oil heat, garage. Attractively furn. $125. A. D. CRUMBAUGH, Realtor, 4908 Wisconsin ave. WO. 1-3-6-4.

Houses—Unfurnished 56

A GOOD selection of homes in the best N.W. sections, $60 up. A. D. CRUMBAUGH, 4908 Wisc. Ave. WO. 1-3-6-4.

ALEXANDRIA—Colonial brick, 6 rooms, 2 baths, maid's lavatory; 4 fireplaces; oil burner; nice yard; $75. Call C. E. WORTHAM, ALexandria 3317.

BRYANT ST. N. E., 304—5 rooms, inclosed porches; convenient to transportation; $35. DUpont 6982.

FALLS CHURCH, VA.—8 rms., bath; corner; lot 100x200; $75; near Balt. Blvd., 5 rms., bath, $45. Fulton R. Gordon, 1427 Eye st. DIs. 8230. Evenings, WOodley 5091.

LOVELY 7 rm. bung., almost new; front porch; gar., etc. $60. CH. 0050.

OPEN—5018 7th St. N.W., 8 rooms (4 bedrms.), refrig., garage; reasonable. WASHINGTON REALTY, GE. 8300-0316.

OPEN & LIGHTED (7 to 9 p. m.)—Chevy Chase, D. C., 3974 Northampton st., cor. Nebraska ave.; 8 rms., bath, large veranda; oil heat, refrigeration; 125-ft. front; $85 mo.; also 6 rms., bath; nearby; $70. Fulton R. Gordon, 1427 Eye st. DIs. 8230. Evenings, WOodley 5091.

6-ROOM house, semidetached, bath; $65. 506 Nicholson st. nw.

11 RMS.; suburban residence, D. C.; city improvements; nice grounds; gar.; oil ht. Be seen to appreciate. Owner, GE. 1855.

GEORGETOWN.
3114 Dumbarton Ave. N.W.
7 rooms, porches; pretty garden; $85. Call WIsconsin 6484-J or BOSS & PHELPS. NAtional 9300.

CHEVY CHASE, MD.
Attractive Spanish type bungalow; 6 rooms, bath, auto. coal heat; $65.
LINKINS CO.
1622 H St. N.W. DI. 3322.

1422 Monroe St. N.W.
2-story and cellar brick dwelling; 7 rms. and bath (4 bedrooms); h.-w. h.; electricity. $60.
GEORGE F. HANE INC.
514 F St. N.W. NAtl. 3964.

Post Classified Ads—National 4200

Houses—Unfurnished 56

212 WELLACE AVE.
Takoma Park, Md.
Detached 8 rms., bath, large pantry, screen porch; open fireplace in living room. $70.
SULLIVAN BROS.
1520 K St. MEt. 4323.

1329 EMERSON ST. N.W.
8 rooms; det.; 2-car gar.; $85. RA. 2876.

710 QUINCY ST. N.W.
Semi-detached brick; 6 rooms, bath, garage; $50. House in excellent condition.
LEE D. LATIMER, CO.
722 Investment Bldg. NA. 4146.

BRIGHTWOOD, D. C.
$55—Semidetached brick; 6 rms., bath, good n.w. location, garage. NAt. 8880 or RAnd. 3762.

310 5th St. N.E.
6 rooms, electric..........$27.50
SULLIVAN BROS.
1520 K St. MEt. 4323.

1225 Rock Creek Ford Road N.W.
2-story brick dwelling, 6 rooms and bath; porches; garage. $52.50.
GEORGE F. HANE INC.
514 F St. N.W. NAtl. 3964.

BERNSTEIN'S BARGAINS
3020 Park Rd. NW., facing park; 6 rms., bath, h.-w.h.; ex. cond.; gar. $47.50.
925 Delafield St. NW.; 6 rms., bath, h.-w. h.; newly recond.; elec. refrig. $55.
8th St. NW., nr. Shepherd; 7 rms., bath, h.-w.h., hardwd. flrs. Newly painted and papered; gas refrigeration. $62.50.
8th St. NW., nr. Decatur St; 6 rms., bath, h-w-h., 2 enclosed porches, ex. cond. $60.
306 Rock Creek Church Rd. (facing park); 6 rms., bath, h.-w.h. Ex. cond. $55.
LEO M. BERNSTEIN & CO. MEt. 5400.

1006 4th St. N.E.
Apt. No. 1—2 rms., kit., bath. Dinette, screen porch; gas heat. Available Sept. 15. $42.50.
SULLIVAN BROS.
1520 K St. MEt. 4323.

Houses—Rent or Sale 57

SALE OR RENT
Delightful English Manor house on a ¼ plot adjoining Army-Navy Country Club. 3 bedrms., 2½ baths, 2 porches, study, recreation room, maid's room and bath, double garage. 1½ yrs. old. Sale at $21,000 with very low cash or $175 per month. Beautifully furnished.
Ask Mr. Hallock, JAckson 1866

Suburban—Rent 58

ARLINGTON—Attractive 6-room house, good condition; reasonable. Telephone Mrs. Harris, GE. 0634, before 10 a. m.

MODERN HOMES on large lots, close to transportation; 6 rooms, bath, oil heat; $55.; 7 rooms, bath, oil heat; $57.50. A. H. SEIDENSPINNER, Realtor. GR. 1010. Riverdale, Md. HY. 321.

3-RM. cottage, furn.; nr. Washington; $25 mo. Howat, 1824 Bolton st., Balto., Md.

RENTALS FROM $45 TO $80.
Call OXford 1001 or CH. 5506.

NEARBY MD.
Modern 8-room house, lovely neighborhood; $60.
KENSINGTON REALTY CO.
Kensington, Md. KEns. 132.

Suburban Apartments 58A

HYATTSVILLE, MD.
906 BALTIMORE BLVD.
Attractively furnished, 1 large room, kitchen, bath, $40; unfurnished 4 rooms, kitchen and bath, $52.50.
MOUNT VERNON CORP. NA. 5536.

Shore-Waterfront—Rent 61

SHADYSIDE, MD.—Cottage on Bay; reduced after Labor Day. Yendell, CO. 3641

Wanted-to-Rent 62

LIST your homes and apartments with us. We can't supply the demand. Louis P. Shoemaker, 1719 K st. nw. NA. 1166.

LIST YOUR HOUSES WITH MURRAY CO. NA. 7772.

WE NEED HOUSES
for Sept. 15 and Oct. 1 occupancy. Prompt inspection and satisfactory results. We specialize in rentals.
DIXIE REALTY CO. NA. 8889.

Real Estate Loans 62-A

LOANS TO HOME OWNERS.
No delay. Low rates. Easy terms. We also purchase collateral and indorsed notes. SECURITY FINANCE CORPORATION. 838 Investment Bldg. DI. 8872.

Sale Investment Property 65

12 APARTMENT BLDG.
NEAR 18th AND COLUMBIA RD. N.W.
Modern building about 15 years old; 1 square to street cars; units popular sized; 2 rooms and kit., bath at very low rentals. Income over $6,000 per year. Considering the neighborhood, convenient location, Construction and low rents, you can't duplicate this value in today's market as an investment. Evenings phone GEorgia 2900.
L. T. GRAVATTE
729 15th St. NW. DI. 0753.

Sale Houses 66

A FORECLOSED HOME in nearby Md. not a yr. old. Comp. redec.; excel. value for good-size family of modest income. 4 bedrms., 2 baths, den, liv. r., din. r., kit. (new stove, refrig.), oil h.-w. h.; ¼ acre corner lot; nr. bus. Owner, WI. 3057.

BATTERY PARK, BETHESDA, MD., 117 Delray Ave.—New brick on lot 55x165 ft.; 3 bedrooms, 2 baths, one bedroom and bath on first floor; oil burner, summer and winter hookup; within one block of stores, schools, churches and transportation; open daily until 10 p. m. To reach, drive out Wisconsin ave. to Bank of Bethesda, left on Old Georgetown rd., five blocks to Delray ave., turn left to home. JOHN A. WAHL, owner and builder. WIs. 6127.

FOR SALE—3-story-and-basement brick home, 4 bedrooms, beautiful bath, large living room, dining room, pantry and modern kitchen, h.-w. h.; vicinity of 8th and Shepherd sts. in Petworth; close to schools, churches and stores; a real opportunity to secure a good home at a bargain price. To see this home, call Marvin M. Wire, Owner, EM. 3660—GE. 0616.

NEW SPECIALS, 2702-4-6 MINN. AVE. SE. One blk. north Pa. ave.; 6 rms., 2 beautiful baths, recreation rms.; nice lots; garages; $7,850 to $8,450; 11 built; 8 sold. Best value; most convenient location. Inspect now. Open 9-8:30 p. m. E. W. Bailey, ADams 4786.

NEW HOUSE, 2½ baths, large liv. rm., 1 full din. rm., modern kit., 3 bedrms.; ½ a.; barg.; on Conn. ave. bus line. NA. 6734 or Kens. 563.

OFF upper 16th st. nw.—Semidet. 6-room homes nearing completion; $7,650; terms. Sunday Phone, ADams 8381. WASHINGTON REALTY CO. GE. 8300.

TRADE your old house in for a new one, using it as down payment—remainder like rent. You can own a new modern home, where you'll be proud to entertain your friends. Call Mr. Brown, DIst. 2724.

5 ROOMS, 2-story Cape Cod brick; auto. heat; fireplace; large lot. FRANKLIN REALTY CO. SH. 5430.

1300 BLOCK of Kenyon st. nw.—9 rooms, 2 baths; oil heat; garage; front and rear yards; terms. MURRAY CO., NA. 7772.

2-FAMILY BARGAIN.
Farragut st. nw., nr. 8th. Semidet. Colonial brick, 8 rms., 2 baths, porches; h.-w.h.; deep lot, etc.; priced for quick sale; $7,250; terms.
LEO M. BERNSTEIN & CO. MEt. 5400.

CARSODY HILLS, MD.
115 68th st. Detached, all brick bungalow; 6 rooms, bath, basement; new condition; lot, 50x100.
$4,250 AND $37.50 MONTH.
MOUNT VERNON CORPORATION
2nd Floor, Machinist Bldg. NAtional 5536.

HEART OF BROOKLAND.
6 rooms, bath; det. frame; h.-w. h.; on lot 44x144 with fruit trees; excellent condition; $4,950; terms.
LEO M. BERNSTEIN & CO. MEt. 5400.

INDIAN SPRING PARK
$5,990—$39.90 MO.
See this 2-story brick home. Drive out Colesville pike, right at Franklin ave., 1 mi. to Montgomery rd. Open 'til 9 daily. WASHINGTON REALTY CO. GEorgia 8300.

$10,950—NEAR CATHEDRAL
A large 7-room, 4-bedroom, 2 bath, semidetached brick home in good condition. Has fireplace, oil heat, electric refrigeration, garage; big lot. A tremendous bargain.
FRANK S. PHILLIPS. DI. 1411.

How to place
Want Ads
If you have anything to rent or sell, or if you're looking for help, use Post Want Ads. Call NAtional 4200—or take your ad to any of these Post Want Ad Branches:
Gallaudet Pharmacy, 1000 Florida Ave. N.E.
Kay Drug Co., 5th & K Sts. N.W.
Smooth Pharmacy, 1548 N. J. Ave. N.W.
Standard Drug, 1748 7th St. N.W.
Suter's Drug Store, 1841 Columbia Rd.
William Pharmacy, 501 First St. S.W.
Bell's Cigar & News Stand, 1126 H St. N.E.
Argyle Pharmacy, 17th St. & Park Road N.W.
Fort Stevens Pharmacy, 6130 Ga. Ave. N.W.
Langston's Confectionery, 500 8th St. S.E.
Smith Pharmacy, 14th & Clifton Sts. N.W.
Additional branches are listed on opposite page

Post Classified Ads—National 4200

Sale Houses 66

$3,750 5-rm bung., oil h., b.l. gar.; large lot. See this bargain. Terms. NAtl. 3524.

1329 EMERSON ST. N.W.
8 rooms, detached, 2-car garage. RA. 2876.

$5,250
A sturdy 3-story row-brick, containing 8 rooms and bath, 2 kitchens. The property is so arranged that it can readily be converted into 2 apartments. Now rented at $55 per month. In good condition and located on an active thoroughfare in good room-renting neighborhood.
R. A. HUMPHRIES
808 No. Capitol. Realtor. NA. 6731.

3616 FULTON ST. N.W.
Massachusetts Ave. Heights.
Lifetime Opportunity to Acquire Detached Home in This Beautiful Restricted Location. Can Be Purchased at Sacrifice Price. $12,500.
7 Bedrooms, 2 Enclosed Porches
2 Baths. Double Garage.
Must Be Sold to Close Estate.
Open Daily and Sunday 2 to 6 P. M.
711 Woodward Bldg. REp. 2812.

OPEN TODAY 3—8:30
1382 RITTENHOUSE ST. N.W.
$8,150—Inspect this lovely home today. you will see 6 large rms., 2 colored baths, modern kit., equipped with Oxford cabinet, Magic Chef range, Electrolux; rec. rm.; auto. heat. Near shopping district, theater, school and trans.; easy trms. Buy now. Agent, Mr. Brenner, on premises. WASHINGTON REALTY CO. GEorgia 8300.

$7,750 to $9,250
A RESTRICTED COMMUNITY. BRICK, SIX ROOMS, GARAGE, PORCHES, AUTOMATIC HEAT.
AVONDALE
Drive out Rhode Island ave. ne. to Eastern ave., left on Eastern ave. several blocks to AVONDALE, or call
HARRY WARDMAN, INC.
DI. 3830. Agents. 1512 K St. N.W.

COLORED, 2504 E St. N.E.; new home, 6 r. Interest 4½%; $5,990. DE. 1160.

COLORED—9th and S sts. nw.: 9 rooms and bath; hot-water heat, electricity; $6,250. Call DEcatur 1160.

Wanted—Houses 67

ALL CASH—Brick or frame, white or colored; no comm. Quick settlement. E. A. GARVEY, DIst. 4508, 1126 Vt. ave. nw.

5-ROOM detached, furnished; middle-aged couple; Oct. 1; $75 maximum. Box 215, Washington Post.

Sale or Exchange 68

COUNTRY and trade specialists since 1896. Big list of bargains in and out D. C. State what you have and wish. N. E. RYON CO., 1216 N. Y. ave. NA. 7907.

Sale Lots 69

HILLCREST, Branch ave. & Denver st. se., 50x200; sew., water. Murray Co. NA. 7772

$9,500
Facing Fort Davis (near Hillcrest), on grade, 1½ blocks from Penn ave. se., Saturday and Sunday afternoons Call LI 1000. Branch Office, 3601 Ala. ave. se.
ADELBERT W. LEE
1344 H ST. NW. DI. 4600.

Home Seekers and Builders
NEW SUBDIVISION
FHA APPROVED.
New Hamp Ave. Highlands
Located 1 3-10 miles over D. C. line in Maryland; 2 main entrance driveways off N. H. ave. 6 acres dedicated for park purposes thru center of subdivision; all lots with beautiful trees; reasonably priced; all public utilities available, representative on premises, Saturday afternoon, all day Sunday, or call
C. M. PLUNKERT & CO.
1 Thomas Circle. NA. 0652.

Suburban Lots 69A

WOODLAND PARK, nr. Mt. Vernon—½ to 2 acre lots; all wooded; deep water fishing, boating; elec., tele.; hard rd.; nature lover's paradise; 25 min. city; price $300 up; $25 down, $10 month; discount for cash. MR. GIBBS, ALex. 914, to inspect.

Suburban for Sale 70

ARLINGTON—6-rm. house, enclosed sleeping porch; very large lot; $6,000. NEWMAN, 3809 Lee highway.

ARLINGTON, VA., 1141 N. Illinois St.—New house, 6 spacious rms., tiled bath, mod. kitchen, Kelvinator, built-in gar., screened porch, landscaped lot; owner.

BEAUTIFUL Wesley Heights Home, large living and dining room, wide center hall, cool screened living porch, open side porch, 4 large bedrooms, 2 baths, 2nd. fl. 2 bedrooms, full bath, 3rd fl. Attractive kitchen and butler's pantry. Wide lawns, trees and shrubs. $150. 4511 Cathedral ave. nw.

FAIRFAX CO.—Main hwy., 16 mi. D. C.; 2 acres; practically new 5-rm. bung. and store bldgs.; shade, stream; ideal spot for tourist camp; price right for quick sale. OXford 1001—CHestnut 5506.

$300 DOWN, $35 MO.—5 rm. frame bungalow, full basement, high wooded lot. PHILLIPS H. CLARKE. GReenwood 4363.

$5,000—New 5-room bungalow, all modern; one wooded acre; full basement, sparkling well water. $1,000 cash. JOHN BURDOFF, Ashton 3508, Colesville, Md.

$3,750, $200 CASH, $35 MONTH. Modern 4-room, bath, city water and sewer, elec. range, 1 block car line. Lot 100x125. Many other properties. BURCH, BERWYN 83.

REDUCED TO $5,000 (FORECLOSURE). Nearby Va., brick bungalow, splendid condition; 5 rooms, bath, fireplace, hardwood floors, hot-water heat, attic, basement, built-in garages; ½ acre; shade trees, flowers; $600 cash, $36 mo. or maybe $250 cash, $47.50 mo.; 5% interest. J. A. BAKER & CO., 1112 North Irving st., Clarendon, Va. CH. 0070.

$4,990 2 ACRES, LANDSCAPED, GOOD 6-rm. house, fruit; 15 miles D. C. RALPH CRAIN, 4399 Lee Hwy. CH. 3289.

BURNT MILLS HILLS
$22,500
The only remaining estate in this exclusive suburb. About 1½ acres crowning a hill.
Large living and recreation rooms with open fireplaces, 4 master bedrooms and 3 baths on second floor, library and lavatory on first floor, maid's room and bath and two-car garage.
Trades Considered
ROBERTS E. LATIMER
7733 Alaska Ave. GEorgia 1266.

COUNTRY CLUB SECTION
Arlington, Va.
2325 BUCHANAN ST.
This truly modern brick home has been built on a wide landscaped lot, in one of the most fashionable sections of nearby Virginia. There are 6 large rooms, 2 tiled baths, 3 bedrooms, lovely dining and living rooms and attached garage. See this beautiful home today. Priced under $10,000.
OPEN DAILY TILL 9 P. M.
C. B. YEATMAN CH. 3777

Post Classified Ads—National 4200

Suburban for Sale 70

$4,500
Bargain, in new 6-room home; 3 bedrs. porch, fireplace; built-in garage, trees; lot 150x165; near bus, schools, stores. Terms.
KENSINGTON REALTY CO.
Kensington, Md. Kens. 132.

Sale Acreage 72

3 1-ACRE tracts; majestic shade trees, Vienna, Va.; $750 each; $150 cash, $15 monthly; 5% interest. Allan W. Gibson, Room 201, 1427 Eye st. nw. District 5230.

3 ACRES of woodland beauty with 412-foot frontage on a picturesque State-maintained crushed stone road; 9½ miles from Washington. Slightly rolling and slopes toward road. $3,500 minimum building restriction. Clear of debt and available on convenient terms at the price of $1,150. Part may be had if desired. See MASON HIRST, Annandale, Va., at the end of Columbia pike. Phone ALexandria 869-J-1. Closed Sundays.

Sale—Farms, Land 73

CHEAP ACREAGE.
You read the advertisements with an idea of getting cheap acreage within 25 miles of Washington: now here is your opportunity. 98 acres, mostly wooded, bordering nice stream, within half mile of highway, 23 miles of Washington and the price is $1,360 cash. Phone 135. H. B. MITCHELL, Herndon, Va. Office Nat'l. Bank Bldg.

75 ACRES and old stone house, fine view; sprs.; $3,500. Many other bargains including brick, Colonial and other stone house. R. C. PRINTZ, Herndon, Va. Phone 69.

Sale—Shores, Waterfront 74

A FEW select cottages with 1 to 3 acres of land fronting on the Wicomico River. All modern imp. Clean, smartly furn., ready to move in. Price is reduced. See JAMES A. BURROUGHS, Wayside, Md., via Routes 5 and 3 or ANDREW MORRIS at Cobb Island.
THE MARYLAND REALTY
915 Tenth Street N.W. NA. 8895.

BAY RIVALS OCEAN at Long Beach. White sand, no mud; safe bathing. High and low elevated lots to suit every taste. Mostly wooded. Fine cottages, well kept. Protecting racial and price restrictions. Good roads, pure artesian water, electricity and many other features. Must be seen to be appreciated. Prices lower than depression year. 50x100-foot lots. $100 up. Drive 8 miles south of Prince Frederick on Solomons Island road or phone NAtional 1783 for folder and information.

BUY, RENT OR TRADE cottage for balance of this season and for next year. Estates, ripe to develop or for resorts, acreage on bay. N. E. RYON CO., 1216 N. Y. ave. NA. 7907. SEE OUR LIST AND SIGNS.

THREE-ROOM BUNGALOW AT WOODLAND BEACH, MD., Washington's Most Popular Summer Resort; only 27 miles out. Salt water bathing, boating, fishing, clubhouse, stores. TOTAL PRICE OF BUNGALOW, INCLUDING TWO LOTS, $375. Easy terms. DRIVE OUT: Benning road from 15th and H sts. ne. to Central ave., through Davidsonville. Then follow signs to Woodland Beach sales office.

370 ACRES level farm land, newly remodeled house, 5 fireplaces; 20 a. muskrat marsh; ducking shore; $9,500; terms. Gibons, Barr Bldg. NA. 3753.

Sale—Out-of-Town 75

FLORIDA.
FLORIDA HOME—$2,750
Modern 6-rm. bungalow. MIch. 9846.

—VIRGINIA—
CATLETT, VA.—5-room honor-built home, bath, lights, garage, garden, pasture, poultry house; 44 miles Washington; bus at door, block to trains; nice village school, church, stores; $3,500. Paul K. Cubbage, Linville, Va.

Real Estate Wanted 76

3-BEDRM. HOUSE, also bungalow in Arlington Co. State price and terms in letter. Box M-559, Washington Post.

Business Opportunities 77

A ROOMING house wanted. We can sell your furniture and business. Edwin L. Ellis, 1010 Vt. ave., Room 217. NA. 3310.

GROCERY STORE, colored; fixtures, stock in trade, etc.; sacrifice $1,250. THOS. W. PARKS, DEcatur 1160.

ROOMING HOUSE, near 4th and East Capitol; 8 rooms, 2 baths; rent $37.50; nicely furn. and clean; price, $600; down, $300. A bargain. Call NA. 9654.
WINFIELD & THURM, 908 10th St. N.W.

SERVICE sta. and store for rent. Very reas. by owner. Call Marlboro 136-F-31.

TAILORING and pressing shop; fully equipped; same loc. 15 yrs.; good business; colored. 1108 20th st. nw. DI. 5013.

WANTED—Desirable rooming houses. List with us now for quick sale. R. M. DeShazo, 1123 14th St. N.W. NA. 5520. 15 Years of Satisfactory Service.

13 ROOMS, hot-water heat; nice yard. Price, $1,100. Terms. Owens Realty. ME. 3683.

Wanted Business Opps. 77A

HOUSE, 15 to 30 rooms, south of S and west of 14th nw. Box M-591, Wash. Post.

Dogs, Cats, Pets 79

EXCEPTIONAL black Scotties, reg. A. K. C., $25-$50; litter 3 months old. 831 25th st. South, Arlington, Va.

GERMAN SHEPHERD, young male; a bargain. GR. 1290.

Horses—Livestock 81

ONE low-priced horse, 3 large work mares, 5 l'ge. work horses. 110 M st. se. AT. 2731.

Sale Miscellaneous 83

DEALERS' ADS under this heading contain a firm name or a business address, or state the word "Dealer." Other ads are presumed to be from private individuals. Readers who find dealers masquerading in this column as private individuals are urged to report the matter to The Washington Post.

A-1 CONDITION, daybed, $7.50; attractive enameled bureau, $4.50; 3-fold screen, floor lamps; reasonable. MI. 2312.

ANTIQUE furn.; Bric-a-brac; china, glass, books, stamps. Edelson, 618 5th st. nw.

ANTIQUES—Heppelwhite inlaid card table, Sheraton chest of drawers, sterling silver, china, glass, etc. Priced for quick sale. Murray Galleries, 1724 20th st. nw. DU. 1211.

ASBESTOS ROOF COATING, 5 gal., $1.19. Pyus Adams, 1119 9th st. nw. NA. 2402.

CRIBS, hi-chairs, play pens, youths' beds, chests, nursery chairs, basinets; just arrived from STORKLINE, now on display at George's, 8843 Georgia ave. SH. 8633.

DINING ROOM suite, 10-pc., good condition, newly upholstered, $60. LI. 4566-M.

Post Classified Ads—National 4200

Sale Miscellaneous 83

FURNACE with elec blower attached; gas water heater '20 gal. cap). SH. 3940.

KELVINATOR—Practically new; excellent condition. Can be seen at 3 Beale ave., Riverdale, Md.

LOVELY platinum wedding band, cost $35; will sell for $8. DI. 8148.

OFFICE FURNITURE — Government surplus desks, $5 up. Tables, files, safes, chairs, etc., at equally low prices. H. Baum & Son, 616 E st. nw.

PIANO—Gulbransen Upright, good condition; $10; originally $500. 1819 M st. ne.

PIANOS FOR RENT—New and slightly used Spinets and small uprights, only $5.00 monthly. Money paid as rental applies on purchase price if you decide to buy later. NAt. 4730. Kitts, 1330 G st. nw.

PIPER CUB, Model J-3, 50 h.p.; less than 100 hours flying time; excellent condition. MIchigan 5633.

ROLLING fire doors, 3; opening 5 feet wide. McCLOSKEY & CO., new G. P. O. Bldg., North Capitol and H sts. RE. 2435.

REFRIGERATORS—All makes, all sizes, all are rebuilt and fully guaranteed. $29.50 up. Electric Appliance Co., 2628 14th street northwest.

REFRIGERATOR clearance; prices slashed. All sizes, makes; as low as $19.50; select yours now. 1318 14th st. nw.

SINGER monogram machine and hemstitchers, button, buckle covering equipment and pleating machine. CO. 4974-J.

SPECIAL new toilet bowl and tank, complete with white seat, $12.50. J. Brenner & Son, 2525 M st. nw. RE. 2042.

STUDIO COUCHES from our retail dept.; used, $9.50. H. Baum & Son, 616 E st. nw.

VIOLINS—Fine collection of violins; reasonable. COl. 0354 between 3 and 7 p. m.

WASHERS—Floor demonstrators, at special closeout discounts if you mention this ad. Sun Radio, 11th and E sts. nw.

ELECTRIC REFRIGERATOR, $29.50.
Electric appliances; repairs. District Electric Co., 4903 Wis. ave. WO. 4902.

Coal, Fuel Oil, Wood 83A

ARLINGTON COAL CO.
2,240 POUNDS TO THE TON.
Pocahontas Stove .... $9.00 ton
Pocahontas Pea .... $7.25 ton
Pennsylvania Hard Stove ...... $12.10 ton
Blue Banner Egg .... $7.50 ton
CARRIED IN FREE.
JACKSON 1880

Miscellaneous Wanted 84

OLD GOLD, watches, diamonds, jewelry, highest prices. Markel, Rm. 211, 918 F nw.

GOLD OR PLATINUM JEWELRY AND SILVERWARE AND GOLD TEETH, ANY CONDITION. WE PAY CASH. A. KAHN, INC., 47 YEARS AT 935 F ST. N.W.

SEWING MACHINES—We buy all types. Repairing, Parts, Vacuum Cleaners Repaired. 917 F nw. RE. 1900. Open 'til 9.

WANTED—Newspapers, 25c per 100; rags, 1¼c a pound; copper, 7c a pound; batteries, 55c; cast iron, 40c; steel, 35c. Highest prices on all other junk. Bring it to 215 L st. sw., or phone DI. 8006.

Personal Loan Cos. 88

Operating Under Uniform Small Loan Laws

LOANS TO $300.
ARLINGTON FINANCE COMPANY.
2006 N. Moore St., Rosslyn. CH. 1900.

PERSONAL LOANS TO $300.
MARYLAND PERSONAL BANKERS.
7912 Georgia Avenue SHep. 2852.

Make a Loan to $300 by Phone.
COMMUNITY FINANCE CORP.
3179 Wilson Blvd., Arlington. CH. 4888.

CASH LOANS $30 TO $300.
CREDIT SERVICE, INC.
8513 Georgia Ave. SHep. 3567.

INTEGRITY LOANS.
DOMESTIC FINANCE CORPORATION.
SEE PHONE BOOK FOR ADDRESSES.

When You See The Ads
"Fall Clothes Are Ready"
You'll want to go shopping
If you're like all the rest
So come get our money
And be the best dressed
Loans to $300 on Your Signature Only
Lincoln Loan Service, Inc.
7910 Georgia Ave. SH. 2781
Silver Spring, Maryland
Old Dominion Small Loan Corp.
106 N. Washington St., Alexandria 2134
Alexandria, Virginia
Takoma Industrial Bankers, Inc.
16 Carroll Ave. SH. 1525
Takoma Park, Maryland

Auto Loans 88A

GET $10 TO $500 on Any 1933-1939 Car. STATE FINANCE CO. 10th and H Sts. N.W. RE. 0246.

Sale—Automobiles 98

Buick

BUICK—1937 Model 41 Sedan, truly in new-car condition mechanically and in appearance. Will be included in large group of fine cars to be sacrificed. H. B. LEARY, JR., & BROS. 1st and N. Y. Ave. N.E. HObart 6012.

BUICK—1939 Sedan, Model 41; radio and heater; perfect black finish; low mileage. Your car as down payment. $937. Lee D. Butler, Inc., 1121 21st. st. nw. District 1218.

BUICK $875
1938 Series "41" 4-Door Trunk Sedan; original black finish like new; special Buick Fibre seat covers, radio, practically new tires and a splendid motor; a one-owner car shows unusual care; a wonderful value; liberal trade; easy terms.
HYATTSVILLE AUTO CO.
Hyattsville, Md. (Balto. Blvd.) GR. 4020.

Chevrolet

CHEVROLET—1937 De Luxe Town Sedan. Only $125 down. Stohlman Chevrolet, 3307 M st. nw. MIch. 1646.

CHEVROLET $585
1938 2-door Town Sedan. One of the most outstanding offers on the market today! This car left with us for resale by prominent attorney unexpectedly called out of town; his loss can be your gain! The car is of a smart Sargossa green finish, immaculate taupe mohair interior, tires and motor absolutely perfect. You simply cannot distinguish this car from brand new. Call Mr. Thompson.
Conditioned by Haley's
2020 M St. N.W. NAtional 1900.

CHEVROLET $465
1937 2-Door Trunk Sedan. In condition and appearance one of the finest in our entire stock. Smart black finish. Real buy at this low price.
STANLEY H. HORNER, INC.
6th and Florida Ave. N.E. AT. 6464.

CHEVROLET—1937 Town Sedan. Your 1933 in average condition and pay only $21.11 per month, starting Oct. 1. Come early, drive away. Lee D. Butler, Inc., 1121 21st st. nw. DIst. 1218.

CHEVROLET—1938 Master De Luxe Sport Sedan. Save $250. Addison Chevrolet, 1437 Irving st. nw. ADams 5411.

CHEVROLET—1936 Coupe. Excellent finish, fine motor, very good rubber, splendid and economical family car that will be included in large group of fine cars to be sacrificed. H. B. LEARY, JR., & BROS. 1st and N. Y. Ave. N.E. HObart 6012.

CHEVROLET
1938 Master De Luxe 2-Door Trunk Sedan. Smart black finish, clean interior. Shows practically no signs of wear. Splendid tires and a motor thoroughly reconditioned and tuned to give you lasting satisfaction. A real bargain in a car you will be proud to own. Only $145 down or trade your old car, balance $24.75 monthly.
FRANK SMALL, JR.
SOUTHEAST USED CAR LOT
1553 Pa. Ave. S.E. Lincoln 2077

Chrysler

CHRYSLER $325
1936 4-Door Trunk Sedan. Heater equipped; very good gunmetal finish; clean interior; tires and motor O. K.; a genuine bargain. Don't miss it!
FASANKO MOTOR SALES
College Park, Md. (Balto. Blvd.) GR. 3200.

CHRYSLER—1937 4-Door Touring Sedan only $490. Terms. L. P. Steuart, Inc., 1534 Penna. ave. se. AT. 5130.

Post Classified Ads—National 4200

Sale—Automobiles 98

Chrysler

CHRYSLER—1936 Coupe. Economical 6-cylinder; very attractive finish; 5 nearly new tires; spotless interior; will be included in large group of fine cars to be sacrificed at once. H. B. LEARY, JR., & BROS. 1321 14th St. N.W. HOBART 4900.

De Soto

DE SOTO—1937 5-passenger 4-door Touring Sedan, large trunk, excellent beige finish, spotless interior, all good tires, splendid motor; it is impossible for you to find value like this elsewhere in a clean car; $425. C. C. C. Guaranty. Open evenings and closed Sunday. CAPITOL CADILLAC CO. 1222 22d St. N.W. NAtional 3300.

Dodge

DODGE—1936 de luxe 2-dr. tr. sedan; low mileage; $275; terms. CO. 2075 (dealer).

DODGE—1938 Sedan; four-door with large trunk. $657. Bring $8 for tags and your first payment on October 1. Lee D. Butler, Inc., 1121 21st st. nw. DIst. 1218.

DODGE $485
1937 4-door Trunk Sedan. Beautiful aquamarine metallic finish, immaculate interior, all fine tires and a motor as smooth and as perfect as they come. You'll love it! Call or see Mr. Thompson.
Conditioned by Haley's
2020 M St. N.W. NAtional 1900.

DODGE—1936 Touring Sedan. If your old car runs we will take it as full down payment; first note Oct. 1. Lee D. Butler, Inc., 1121 21st st. nw. DIst. 1218.

DODGE—1937 2-door Touring Sedan. Excellent finish; dandy and powerful floating power engine; safe hydraulic brakes; clean interior; will be included in large group of fine cars to be sacrificed at once. H. B. LEARY, JR., & BROS. 1321 14th St. N.W. HOBART 4900.

DODGE $375
1936 De Luxe Coupe. Beautiful black finish. Cleaner than the average '36 car in every respect, which convinces us that this car has certainly had the finest possible care; low mileage, thoroughly checked mechanically. Ready to roll. Liberal trade, convenient terms.
STEUART MOTOR CO.
NEW USED CAR BRANCH.
1915 W. Va. Ave. N.E., next D. C. Insp. Sta.

DODGE
1937 4-Door Trunk Sedan, radio and heater. Beautiful green finish, immaculate interior, splendid tires and a smooth powerful motor that spells economy with every turn of the engine: the car of your dreams—liberal trade, convenient terms.
Sellers Sales & Service
415 Balto. Blvd. (Riverdale) GR. 1736.

Ford

FORD—1937 Convertible Coupe; original black finish; new top; $467; big allowance on your old car and terms to suit your income. Lee D. Butler, Inc., 1121 21st st. nw. DIst. 1218.

FORD 1936 2-Door Sedan; 21,000 mi.; new tires; perf. cond.; one owner. $325 cash. RA. 5224.

FORD—1934 4-Door Sedan; special air wheels. Bring $8 for tags. First payment of $14.08 will be due Oct. 1. Lee D. Butler, Inc., 1121 21st st. nw. DIst. 1218.

FORD $575
1938 De Luxe Coupe. Beautiful gray finish, immaculate interior, excellent tires; mechanically perfect and fully guaranteed. You simply cannot duplicate this particular car at our price. Words of description are inadequate. We urge you to see this car before you buy.
STEUART MOTOR CO.
NEW USED-CAR BRANCH
1915 W. Va. Ave. N.E., next D. C. Insp. Sta.

FORD—1932 Coach. Paint, tires, motor and general condition will please the most critical buyer. Will be included in large group of fine cars to be sacrificed. H. B. LEARY, JR., & BROS. 1st and N. Y. Ave. N.E. HObart 6012.

FORD $295
1937 Tudor Sedan, appearance and performance is splendid, a very clean car, must be seen to be appreciated—don't miss it! Easy terms.
FASANKO MOTOR SALES
College Park, Md. (Balto. Blvd.) GR. 3200

FORD—1936 Coupe. Finished in Washington blue. Mohair upholstery. Clean car throughout. Sold with written 30-day guarantee. $298. $18 down, balance $19.71 per month. Handley Motor Co., 3730 Georgia ave. nw. ADams 6062.

FORD
1938 De Luxe Tudor Sedan. Beautiful green finish, immaculate interior, practically new tires and a splendid motor. This is a one-owner car, just traded. We're sure you will like it, especially the price! Investigate and save money. Only $145 down or trade your old car, balance $24.75 monthly.
FRANK SMALL, JR.
SOUTHEAST USED CAR LOT
1553 Pa. Ave. S.E. Lincoln 2077

FORD—1936 De Luxe Tudor Touring Sedan. Built-in trunk. Finished in Washington blue. Perfect condition; only $329. Terms, $29 down, balance $21.11 per month. Handley Motor Co., 3730 Georgia ave. nw. ADams 6062.

FORD—1937 2-door Sedan; economical and powerful V-8 motor, 5 nearly new tires, clean interior. A fine FORD that will be included in large group of fine cars to be sacrificed. H. B. LEARY, JR., & BROS. 1st and N. Y. Ave. N.E. HObart 6012.

FORD
1939 Fordor Sedan Demonstrator. Blue baked enamel finish, perfect condition throughout. Run less than 7,000 miles. Substantial reduction. Terms and trade.
NORTHEAST MOTOR CO.
920 Bladensburg Rd. N.E. AT. 0200.

FORD—1934 Convertible Coupe; very sporty car with dandy motor and very good rubber, excellent top, very clean. Will be sacrificed in large group of fine used cars at H. B. LEARY, JR., & BROS. 1st and N. Y. Ave. N.E. HObart 6012.

FORD $545
1938 "85" Tudor Sedan. Condition considered, this is one of the best Ford values on the market. Unusually low mileage; beautiful glossy black finish; fine performance and a real buy.
STANLEY H. HORNER, INC.
6th and Florida Ave. N.E. AT. 6464.

FORD $295
1936 De Luxe Tudor Sedan. Beautiful ebony black finish; custom-tailored seat covers; famous V-8 "85" motor; splendid tires. Truly, a car of matchless perfection, priced way below its actual value. Only $75 down or trade your old car and pay $8.66 fortnightly. Why ride a bus or street car when you can drive your own car on such low terms. Call R. W. Thompson.
Conditioned by Haley's
2020 M St. N.W. NAtional 1900.

FORD
1938 De Luxe Tudor Sedan (radio). Lovely gray finish, immaculate interior, smart white sidewall tires and a splendid motor. Fully guaranteed. Ready to roll. Just the car you have been wishing for at a price you will gladly pay. Only $145 down or trade your old car, balance $24.75 monthly.
FRANK SMALL, JR.
SOUTHEAST USED CAR LOT
2002 Nichols Ave. S.E. Lincoln 2077.

FORD—1937 Convertible Coupe. Very sporty and attractive car with motor in excellent condition; rubber and interior perfect; very clean; will be included in large group of fine cars to be sacrificed at once. H. B. LEARY, JR., & BROS. 1321 14th St. N.W. HOBART 4900.

FORD $665
1938 De Luxe Club Cabriolet. Radio, rich black finish; smart leather upholstery; practically new tires and a perfect motor; thoroughly checked and tuned, ready to roll. Fully guaranteed; liberal trade, easy terms. Don't miss it!
STEUART MOTOR CO.
6th and New York Ave. N.W. NA. 3000.

Lincoln-Zephyr

LINCOLN-ZEPHYR $685
1937 V-12 4-door Sedan, 6 passenger. Attractive Palkstone gray finish; interior, tires and motor in beautiful condition; shows unusual care. Here is a car years ahead in style and refinements that will remain modern for years to come. A rare bargain. 30-day unconditional guarantee. Call Mr. Thompson.
Conditioned by Haley's
2020 M St. N.W. NAtional 1900.

Post Classified Ads—National 4200

Sale—Automobiles 98

Lincoln-Zephyr

LINCOLN-ZEPHYR $545
1936 4-Door Sedan; original black finish as pretty as new; immaculate interior; excellent tires and a splendid motor. thoroughly reconditioned; fully guaranteed; liberal trade; convenient terms.
STEUART MOTOR CO.
6th and N. Y. Ave. N.W. NA. 3000.

Oldsmobile

OLDSMOBILE—1935 Convertible Coupe; a peach of a car; new top; only $37 down and $21.11 per month. Lee D. Butler, Inc., 1121 21st st. nw. DIst. 1218.

Packard

PACKARD—1937 4-door Sedan; motor excellent, rubber and interior perfect. Your opportunity to own and drive a Packard that will be included in large group of fine cars to be sacrificed. H. B. LEARY, JR., & BROS. 1st and N. Y. Ave. N.E. HObart 6012.

PACKARD—1937 "120" Sedan. Equipped with radio and heater; original black finish. If you have the reputation for paying your bills and are reliable, it is your car for only price of tags. $697. We will finance the balance. Lee D. Butler, Inc., 1121 21st st. nw. DIst. 1218.

Plymouth

PLYMOUTH—1932 Sedan; good transportation. Brings only $8 for tags. Pay $10.36 per month beginning Oct. 1. Lee D. Butler, Inc., 1121 21st. st. nw. DIst. 1218.

PLYMOUTH—1937 4-door Touring Sedan; unusually fine 1937 model, low mileage; very clean; rubber like new. Will be included in large group of fine cars to be sacrificed at once. H. B. LEARY, JR., & BROS. 1321 14th St. N.W. HOBART 4900.

PLYMOUTH—'39 dlx. 4-dr. tr. sedan, blk.; 5,000 miles; $625; terms. CO. 5188-M.

PLYMOUTH $489
1937 4-Door De Luxe Touring Sedan. Original jet black finish. Immaculate interior. Mechanically perfect. Road tested and guaranteed. Easiest terms at only $6 per week
COAST-IN, INC.
MANY OTHERS TO CHOOSE FROM.
4th and Florida Ave. N.E. AT. 7200.

PLYMOUTH $495
1938 2-Door Trunk Sedan, radio and heater; excellent black finish; immaculate interior; fine tires and a splendid motor; fully guaranteed. Liberal trade, easy terms.
Lustin-Nicholson Motor Co.
Hyattsville, Md. (Balto. Blvd.) GR. 2250.

PLYMOUTH $465
1937 4-Door De Luxe Trunk Sedan. Beautiful golden beige finish. Tops in economical transportation; motor perfect; clean inside and out. Real buy at this low price.
STANLEY H. HORNER, INC.
6th and Florida Ave. N.E. AT. 6464.

PLYMOUTH—1938 2-door Touring Sedan; new-car appearance in every detail, truly a fine car to be sacrificed in large group of fine cars. H. B. LEARY, JR., & BROS. 1321 14th St. N.W. HOBART 4900.

PLYMOUTH
1938 2-Door Trunk Sedan (radio). Excellent black finish, immaculate interior, perfect tires and a motor that fairly hums to the tune of perfection. Only $145 down or trade your old car, balance $24.75 monthly.
FRANK SMALL, JR.
SOUTHEAST USED CAR LOT
2002 Nichols Ave. S.E. Lincoln 2077.

PLYMOUTH—1936 4-door Touring Sedan. Motor, tires, interior and general condition far above the average; splendid and economical family car; will be included in large group of fine cars to be sacrificed at once. H. B. LEARY, JR., & BROS. 1321 14th St. N.W. HOBART 4900.

Pontiac

PONTIAC $695
1938 "6" 4-Door Trunk Sedan. Beautiful dark blue finish. Actually driven only 14,000 miles by one owner. This car has passed D. C. inspection. See and drive this bargain.
STANLEY H. HORNER, INC.
6th and Florida Ave. N.E. AT. 6464.

Studebaker

STUDEBAKER—1937 6-passenger 4-door Touring Sedan "6-A" Dictator, with independent front wheel suspension, large trunk, excellent beige finish, all good tires, splendid motor; here is remarkable value at $435. You'll find this price far below the market. C. C. C. Guaranty. Open evenings and closed Sunday. 1222 22d St. N.W. NAtional 3300. CAPITOL CADILLAC CO.

Greater Savings on Fine Used Cars. PARKWAY MOTOR CO. 3040 M St. N.W. MI. 0181.

Everything Points to ARCADE-PONTIAC CO. 1419 Irving St. N.W. ADams 0073.

Week-end Specials
1934 Ford Tudor $95
1935 Ford Tudor $149
1937 Ford Tudor, A-1 ....$279
Many Other Fine Bargains
Small Down Payment—Balance Easy
ESSENO AUTO CO.
3119 Bladensburg Rd. N.E.

DRASTIC PRICE CUTS
'37 Chev. D. L. Coach.....$429
'37 Chev. D. L. Coupe.....$439
'37 Chev. D. L. Spt. Sedan..$449
'36 Ford D. L. Tk. Sedan..$329
'36 Chev. D. L. Town Sed...$379
'35 Chev. D. L. Sedan.....$329
50 Others
BARRY-PATE
1130 Conn. Ave. N.W.
District 4200

SPECIAL
Pre-Labor Day
SALE
BETTER USED CARS
At big savings for you—because Manhattan finances and services you. You deal with only one man and you get perfect satisfaction. Low down payments . . . Make your own terms.
Any Car Gladly Demonstrated
'32 CHEVROLET 2-Door $95
'33 PLYMOUTH Coupe $135
'33 PONTIAC 2-Door $135
'33 CHEVROLET Master 2-Door $135
'35 PLYMOUTH 4-Door $265
'36 FORD Tudor $269
'37 FORD Tudor "85" $365
'36 PONTIAC "8" Conv. Sport Coupe. Leather upholstery, new high-speed tires, spotlight, radio and heater $395
'37 BUICK Conv. 6-Wheel Sedan. New top. A sporty model. In excellent condition $695
Many Other Makes and Models.
Open Evenings—Call NO. 7557
MANHATTAN
AUTO & RADIO CO.
1706 7th St. N.W.

JOE PALOOKA — Come With Me — BY HAM FISHER

WELL HERE WE ARE KID.
WONDER WHAT'S ALL THE EXCITEMUNT?
JOE ARRIVES AT THE STADIUM.
WELL FER GRACIOUS SAKES!
ME---COME--SEE PAH-LOO-KAH.
HE'S TRYIN' TO BRING THAT BEAR IN.
AWRIGHT, FERGIT IT. COME WITH ME GREY CLOUD-HULLO CHIEF, HA YA TOTI.
COME BACK HERE, YA SAP! COME BACK HERE!!

WINNIE WINKLE — Or Else — BY BRANNER

THIS IS PRACTICALLY KIDNAPING!
DAT'S A HARSH VOID, CHUM!
YOU'SE IS BEIN' HONORED BY GETTIN' A SPECIAL INVITE TO VISIT DE CHIEF!
SURE, MONK SAYS TO COME RIGHT IN AN' SET DOWN!
HOW WOULD YOU SE LIKE TO MAKE A HUN'ERD BUCKS FER DOIN' JES' ONE DANCE?
WELL-ER-UNDER THE CIRCUMSTANCES-ER-I SUPPOSE WE'D BE DELIGHTED, MR. MARROW!

MR. AND MRS. — One of the Great Mysteries — BY ARTHUR FOLWELL AND ELLISON HOOVER

OH, LOOK!
WHAT? WHO?
THERE'S THAT NEWLY MARRIED COUPLE— YOU KNOW
OH, YEAH?
SHE'S RATHER SWEET, ISN'T SHE?
NOT SO BAD. NOT SO WORSE
GOSH, I DONT SEE WHAT SHE SAW IN HIM
WELL, WHAT DO YOU S'POSE PEOPLE THOUGHT I SAW IN YOU?

NAPOLEON AND UNCLE ELBY — BY CLIFFORD McBRIDE

I'M STAYING HERE AND BUILDING A CAMP FIRE, PLACE OUT OF ROCKS. I LIKE TO COOK OVER COALS, AND I'LL HAVE IT ALL READY WHEN YOU COME BACK.
GREAT! YOU GET THE OLD FRYING PAN READY AND I'LL SEE YOU GET FISH FOR DINNER!
FOUR HOURS HARD WORK AND NOT A BITE! I CAN HARDLY FACE WILLIE. HE'S EXPECTING FISH FOR DINNER!
HURRY UP! I'VE GOT DINNER ALL COOKED! I FINISHED THE FIREPLACE AND WENT OUT AND CAUGHT FIVE SWELL TROUT. YOU CAN HAVE YOURS FOR BREAKFAST!
Reg. U. S. Pat. Office
Dist. by Arthur J. Lafave

SPENCE EASLEY — BY JACK PATTON

BENNY — Scared Off — BY J. CARVER PUSEY

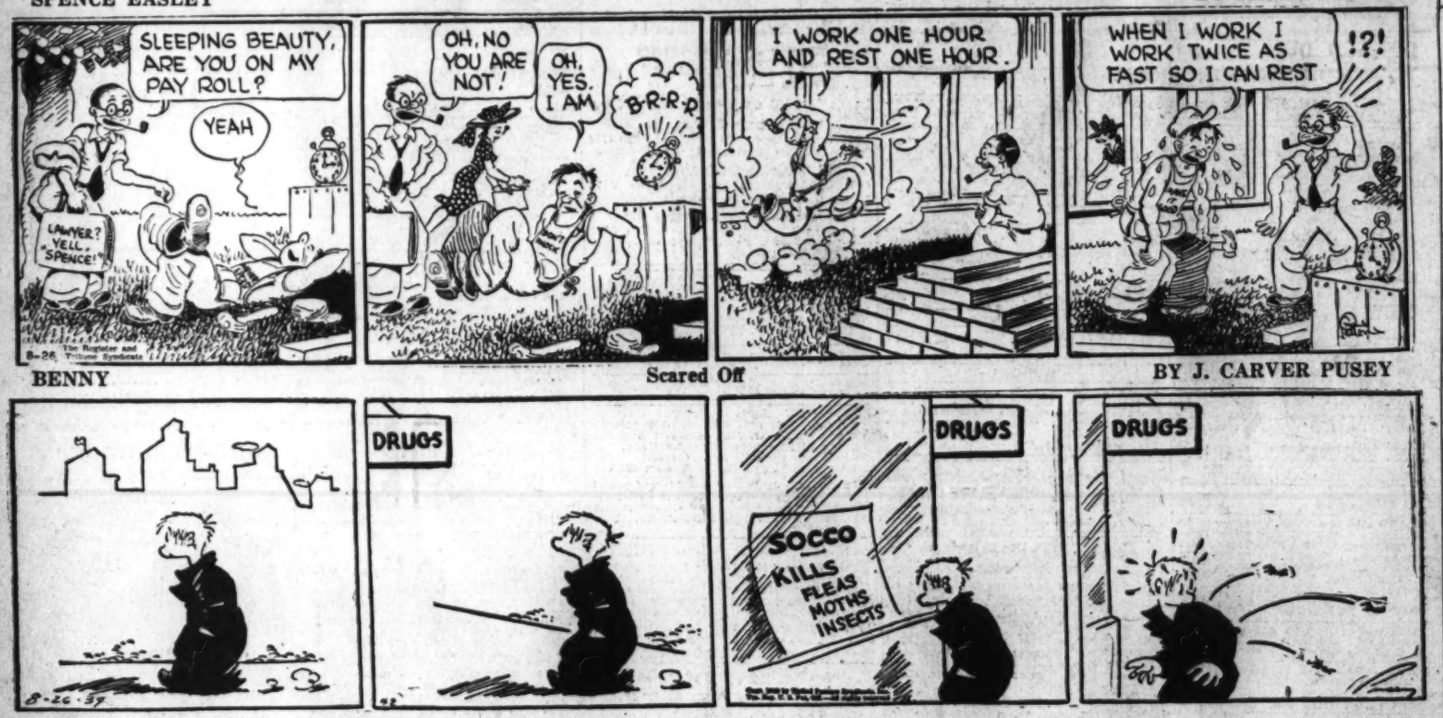
SLEEPING BEAUTY, ARE YOU ON MY PAY ROLL?
YEAH
LAWYER? YELL, SPENCE!
OH, NO YOU ARE NOT!
OH, YES, I AM
B-R-R-R
I WORK ONE HOUR AND REST ONE HOUR.
WHEN I WORK I WORK TWICE AS FAST SO I CAN REST
!?!
DRUGS
SOCCO KILLS FLEAS MOTHS INSECTS

Private Lives

By Edwin Cox

THE WILL HAYS OF THE FASCISTI!
ALONG WITH THE HEAVIER DUTIES OF DICTATORSHIP MUSSOLINI RESERVES TO HIMSELF ALONE THE JOB OF MORAL CENSORSHIP OF ITALY'S MOVIES!
NOTE ON OUR OWN MOVIE CZAR: EVEN THE AUSTERE WILL HAYS HAS FINALLY SUCCUMBED TO THE HOLLYWOOD INFLUENCE. NIGHT CLUBS HAVE SEEN HIM RECENTLY IN WHITE TUXEDO, STRAW HAT, AND LONG BLACK CAPE!
ETHEL MERMAN
EX-STENOGRAPHER, NOW BROADWAY FAVORITE, STILL KEEPS BOOKS ON ALL HER EXPENDITURES —EVEN STAMPS AND CARFARE!

Contract Bridge

By Florence Osborn.

Today's Hand

East-West Vulnerable
NORTH DEALER

NORTH: ♠ 6 3 ♡ A K Q 8 4 ◇ 7 3 ♣ K 9 6 5
WEST: ♠ J 2 ♡ 9 6 5 3 ◇ Q 10 8 ♣ 6 2 3 2
EAST: ♠ A K Q 9 7 5 ♡ 2 ◇ A K 9 4 ♣ A 4
SOUTH: ♠ 10 8 4 ♡ J 10 7 ◇ J 5 ♣ Q J 10 8 7

The bidding:

North	East	South	West
1 ♡	2 ♠	Pass	Pass
3 ♡	4 ♠	5 ♡	5 ♠
Pass	Pass	Pass	

Opening lead: Q ♣

H. P. submits today's hand and asks what North's opening bid should be or if he should bid at all. The cards and the actual bidding are shown in the box.

North's opening bid is on the skimpy side but it contains the necessary two and a half high-card tricks and rebiddable suit. It seems to us that North's error was his call of three hearts when he could have passed out the hand, letting the opponents play it at two spades. Instead, East recovered his underbid, jumped to four spades, and eventually made six.

North should have believed his partner, who passed, declining to make even a stab for a partial. East's two-spade bid showed as much timidity as North's three-heart call did temerity. But East realized his fault and speedily rectified it on the next round.

A jump overcall, while a strong invitation to partner to bid, is not forcing and no answer is made unless the partner has one high-card trick or unusually fine distributional values. A takeout double or an overcall in the opponent's suit two hearth, would have provided against the danger of having the hand passed out. Six spades, while difficult to reach, cannot be beaten as the cards lie. East's losing club is discarded on the long diamond in dummy.

Today's Radio Highlights

Note: Throughout the day many more broadcasts on the current crisis than listed below are likely to be added. Each station announces its special programs and dispatches over the air as soon as network arrangements have been completed.

European Round-up—WJSV, 8 a. m.

The finals of the Newport Casino Tennis Tournament—WRC, 11 a. m.

Airings from Berlin, London and Rome—WJSV, 12 noon.

The Wightman Cup Tennis Matches from Forest Hills—WJSV, 1:30 p. m.

New song hits from recently released German films, broadcast from Berlin—WRC, 3 p. m.

Walter Johnson describes the Washington-Detroit baseball game—WJSV, 3 p. m.

Congressional Reactions—WMAL, 6:30 p. m.

Nazimova stars in a drama written by Arch Oboler, "This Lonely Heart," concerning the great Russian composer Chaikovski and his friend, Mme. von Meck—WRC, 6:30 p. m.

Airings from London, Paris and Berlin—WJSV, 6:30 p. m.

Dorothy Thompson discusses the latest dispatches—WMAL, 7 p. m.

Columbia presents a four-way broadcast between London, Paris, New York and Washington—WJSV, 9:15 p. m.

From Warsaw—WJSV, 10:30 p. m.

Saturday, August 26 — Washington — Eastern Standard Time

	WMAL 469M—630KC	WRC 316M—950KC	WOL 229—1,230KC	WJSV 206M—1,460KC	
6:00	.....	Gordon Hitt'mark	Art Brown	Arthur Godfrey	6:00
6:15	.....	" "	" "	" "	6:15
6:30	Today's Prelude	" "	" "	" "	6:30
6:45	" "	" "	" "	" "	6:45
7:00	" "	" "	" "	" "	7:00
7:15	" "	" "	" "	" "	7:15
7:30	STATION	" "	News	" "	7:30
7:45	PDS	" "	Art Brown.....	" "	7:45
8:00	PRESENTS	News	" "	European R'dup	8:00
8:15	" "	G. Hittenmark ..	" "	Arthur Godfrey	8:15
8:30	Earl Godwin ...	" " ..	News	" "	8:30
8:45	Breakfast Club.	" " ..	Art Brown.....	" "	8:45
9:00	Morin Sisters ..	The Wise Man...	Piano Lesson ...	" "	9:00
9:15	Amanda Snow..	Ed East	Mrs. Northcross.	" "	9:15
9:30	Barry McKinley.	National	Airplane Club ...	Civic Forum...	9:30
9:45	Child Grows Up	Children's Frolic	News	" " ...	9:45
10:00	Ross Trio	" " .	Boone County ..	D. C. Hebrew	10:00
10:15	Sports School..	" " .	Wonderful World	Congregation	10:15
10:30	Our Bara.....	Hilda Hope, M. D.	Army Band.....	Columbia	10:30
10:45	" "	" " "	" "	Concert Hall	10:45
11:00	Luigi Romanelli's	Newport	Courtney's	Deep Riv. Boys	11:00
11:15	Orchestra	Casino	Gloomchasers	Tomor.'s Wom.	11:15
11:30	National Farm &	Tennis	Hits and Bits ...	Let's Pretend..	11:30
11:45	Home Hour	Finals	Cugat's Orchestra	" " ..	11:45

AFTERNOON PROGRAMS

12:00	National Farm &	News	Cugat's Orchestra	From Berlin,	12:00
12:15	Home Hour	Home Folk Frolic	News	London & Rome	12:15
12:30	News; Encores	Devotions	Dixie Land Band.	What Price	12:30
12:45	Laval's Orch....	Call to Youth...	Dance Orch.	America?	12:45
1:00	Franklin's Orch.	Ray Kinney's	Tony Wakeman..	News	1:00
1:15	" "	Orchestra	" " ..	Vesta Eales...	1:15
1:30	Indiana Indigo.	Golden	" " ..	Forest Hills:	1:30
1:45	Merry Music ..	Melodies	" "	Wightman	1:45
2:00	Gray Gordon's	Matinee in	" "	Cup	2:00
2:15	Orchestra	Rhythm	" "	Tennis	2:15
2:30	Rhythmic	Roy Eldridge's	" "	Matches	2:30
2:45	Moods	Orchestra	" "	" " "	2:45
3:00	Club Matinee...	From Germany.	News	Washington-	3:00
3:15	" " ...	New Music.....	Tony Wakeman..	Detroit	3:15
3:30	" " ...	Paul Laval's	" " ..	Baseball	3:30
3:45	" " ...	Orchestra	" " ..	Game	3:45
4:00	Ben Bernie's	Sum'time Swing..	" " ..	" " "	4:00
4:15	Orchestra	Natl. Women P'ty	" " ..	" " "	4:15
4:30	Ella Fitz-	Tryton's	" " ..	" " "	4:30
4:45	gerald's Orch.	Band	" " ..	" " "	4:45
5:00	News Flashes	Kaltenmeyer's	Cocktail Capers..	World Dances.	5:00
5:15	Tune Types ...	Kindergarten	Decker's Orch...	Brandywine Or.	5:15
5:30	Renfrew of	News; Music ...	Jimmy Allen	News	5:30
5:45	the Mounted	Singtime	Erwin's Orch....	Arch McDonald	5:45

EVENING PROGRAMS

6:00	The Message	Jan Savitt's	Tony Wakeman..	Amer. at Work	6:00
6:15	of Israel	Orchestra	Elliott Roosevelt	Deep Sea Diver	6:15
6:30	Congressional	Arch Oboler's	Walter Compton.	From London,	6:30
6:45	Reactions	Play	Pappy's Boys ...	Paris & Berlin	6:45
7:00	Dor. Thompson.	" "	Tropical	County	7:00
7:15	Art Shaw Orch..	" "	Serenade	Seat	7:15
7:30	Brent House ...	Avalon Time....	Hawaii Calls ...	Let's Join	7:30
7:45	" " ...	" "	" " ...	the Band!	7:45
8:00	National Barn	Vox Pop.....	Fiesta Time.....	Your	8:00
8:15	Dance	" "	" "	Hit	8:15
8:30	" "	America Unlimited	Hollywood Whisp.	Parade	8:30
8:45	" "	Hollywood Today	Sons of Pioneers	Saturday	8:45
9:00	Woody Herman's	The Caravan ...	News	Serenade	9:00
9:15	Orchestra	" " ...	Barn Dance	London, Paris,	9:15
9:30	Al Donahue's	Horace Heidt's	" "	N. Y. & Wash	9:30
9:45	Orchestra	Orchestra	Marimba Magic..	Chair Advent..	9:45
10:00	Tommy Dorsey's	News	Madriguera Orch.	News, Interlude	10:00
10:15	Orchestra	Studio Party.....	Carlson's Orch...	Scores	10:15
10:30	News	" "	Wildwood	From Warsaw.	10:30
10:45	Lovatt's Orch...	Deutsch's Orch...	Dance Orch.	Wood's Orch..	10:45
11:00	Jack Little's	La Sieur's Orch..	Shep Fields'	Hal Kemp's	11:00
11:15	Orchestra	Rines' Orch.....	Orchestra	Orchestra	11:15
11:30	Jan Savitt's	Ray Noble's	J. Reichman's	Jack Jenny's	11:30
11:45	Orchestra	Orchestra	Orchestra	Orchestra	11:45
12:00	Night	Sign Off.....	Garwood Van's	Weather; S. Of	12:00
12:15	Watchman	.....	Orchestra	.. ..	12:15
12:30	" "	.....	P. Pandarvis'	.. ..	12:30
12:45	" "	.....	Orchestra	.. ..	12:45
1:00	Sign off	.....	Sign Off		1:00

The Federal Diary

By The Diarist

ON EATING in the main Treasury cafeteria: Eating is supposed to be a social grace—not just a refueling process. Doctors tell us to chat lightly with friendly people, to take our meals with a dash of pleasantness. And, above all, to be relaxed. It is taken for granted that we will sit. But in main Treasury this is not possible. The small, dismal cafeteria has no seats. "We stand in a crowded line and swallow our food facing a blank wall. Local 11, U. F. W. A., here and now points out the need for improvement and calls for adequate and pleasant eating accommodations," says a communication to the Diary.

VARIOUSLY beset anyhow, the Works Progress Administration people now remind that they also have been harassed by loan sharks and other lenders through whom the borrowers are being assessed such fancy rates of interests as 100 per cent a year. So a number of the employes, banding together, have formed a credit union. Their charter has been granted by the Farm Credit Administration.

THE new $3,500,000 Census structure being erected at D and Third streets southwest will not be a Government building in the strict sense—but a factory. Dr. V. D. Reed, assistant director of the bureau, points out that freight cars and trucks bearing census returns will roll up to platforms and dump their cargoes onto machinery that will move the cargoes forthwith to the upper floors for scrutiny. This, somehow, reminds of what has been historically going on at the Civil Service Commission when all the applications from all the hopeful public job-holders begin arriving. But in air-conditioning, the Census factory will be the swankiest thing in town, with the system hitched up to nature in such a way it knows when the sun is shining on what windows and adjusts itself accordingly.

REGARDING the 95 new jobs for junior chemists and inspectors in Food and Drug Administration, the Agriculture Department is being asked if eligibles from within will be given a break. The employes here and there are complaining that in spite of the department's promotions-from-within policy, Food and Drug has been making appointments right along from Civil Service lists, while the eligibles within the Administration are kept waiting—not knowing whether they ever will benefit from the expansions. Roy F. Hendrickson, the Agriculture personnel director, one of the prime movers and co-operators in getting the promotions-from-within policy in the department, has promised an investigation. Hendrickson, personally, has worked hard to make things pleasant for employes in Agriculture, and can be counted upon to hear and act on any justified complaint.

THE Interior Department is taking a big interest in finding a gal to be "Miss Interior for 1940," a selection to be made before this nightfall at Fort Hunt, Va., where the L. D. R. A. holds its annual field day. This column, innocently, had thought that a gang of good-lookers just lined up and some sort of selection of a winner was made. But it seems more thorough than just that. In several of the bureaus, special ballots have been cast to select bureau candidates. The result now is that 10 very lovely girls are definitely in the finals.

The candidates: Eva Sanders (Office of the Secretary), who was among the winners in The Washington Post beauty with brains contest; Loretta Lineberger and Betty Furey (Office of Indian Affairs); Louise Ponder and Kay Simpson (Park Service); Eva Fero and Ramona Hariss (Bituminous Coal Commission); Lucille Gorcey, winner of the "Miss Popularity Contest" on the I. D. R. A.'s annual moonlight cruise (USHA); Amy Hamilton is sponsored by the division of grazing and many are looking hopefully to Mildred Kirby, the pretty girl at the lunch counter in the department cafeteria, as a winner.

WHEN facts and figures aren't dry—but pertinent: Miss Eleanor Nelson, secretary-treasurer, U. F. W. A., has come up from some statistics that show some employes (Federal) still working 10 hours a day or longer; men who support families on $52 a month; women who work for $780 a year and withal support dependents; employes who have not gotten a raise in more than a decade of advancing prices in the District of Columbia, and approximately 75,000 employes, almost 10 per cent of the service, working overtime, without compensation. And most of these earn $1,440 or less annually.

RAINBOW Division vets (A. E. F.) in the Federal service, along with others from that famous outfit, will attend an outing today on the summer estate of Dr. Albert M. Kloczewski at Herald Harbor, Md. Families and friends are to be included. Refreshments will be on the "Dutch treat" basis.

Charlottesville Man Sentenced In Oil Fraud Case

Roanoke, Va., Aug. 25 (AP).—Five persons accused in indictments of alleged violation of the mail fraud and securities acts today faced sentences ranging from two years probation to 18 months in Federal prison. The five were indicted on charges of violating the mail fraud and securities acts through the sale of beneficial units of the Cimmarron Petroleum Trust of Oklahoma.

Charles M. Cox, formerly of Roanoke, and Carter A. Graves, of Charlottesville, salesmen for the Petroleum Trust, were sentenced to six and thre months, respectively, at the prison farm.

Walter P. Spielberger was sentenced to 18 months; Mrs. Walter P. Spielberger was placed on probation for two years and Roland E. Spielberger was sentenced to four months at Camp Lee.

Read Your Favorite Comics In The Post Every Sunday

Fredericksburg Youth Touring in Germany

Fredericksburg, Va., Aug. 25.—Robert S. Harris, Washington and Lee student, and son of Mr. and Mrs. Robert W. Harris, of this city, is the only local person in war-threatened Europe, so far as can be learned.

Harris' father said his son was now on a bicycle tour somewhere in Germany.

NUTS AND JOLTS

ADRIANA

By George Dyer

A Story of Love and Intrigue in Vineyard Sound

Chapter 14

MR. RASKIN WAVED this trifling consideration aside with one of his large gleaming gestures.

"This minor recession has hit us all," he said. "But it cannot last. It cannot last. Never sell America short, is what I always say."

"My uncle Nathan—" I began.

"A wonderful man—a wonderful man!" exclaimed Mr. Raskin, with fervor. "What faith in the future! What trust in those he trusted!"

"Yes," I said, "but since he left me his interest in the Sea Reduction Corporation——"

"I did hear something to that effect," said Raskin, dreamily. "Now that I come to think of it, some one did tell me you had inherited your splendid uncle's stock. I congratulate you. You are a most lucky young man. Ah, if I, at your age, had had a chance to take even a silent part in such a brave assault on the unknown! But there, there; at your age I was in bitter want, having to fight the world for every grudging penny it returned me, and perhaps, after all, I owe what character and integrity I may possess to that struggle——"

"It sounds impressive," I said, "but why is that plant over there shut down in the face of all this vision and triumph?"

"At this moment," said he, lowering his voice to that of one imparting a confidence, "we find it more economical—more politic—to suspend normal operations. But only for the moment, you can be sure of that!"

"Just what are these 'normal operations?' "

"Is it possible!" said Mr. Raskin, staring me full in the face with an expression of disbelief. "Is it possible that you have not heard what our company does—that is, when it seems wise to have it going full blast?"

GEORGE DYER

IT WAS a rhetorical question, so I satisfied myself by looking at him in what I hoped was the manner of a Doubting Thomas.

"We extract the riches of the sea, my boy! The countless wealth which is always floating about, wasted, in the waters encircling the globe, covering two-thirds of its surface, washing the shores of seven continents and innumerable islands, all of which pour their mineral riches into the ocean which brings them to our very door!"

"Go on," I said.

"When that fine modern plant is being pushed to capacity," said Mr. Raskin, waving in the general direction of the stern of his boat, "the two great 24-inch pipes which thrust themselves out from the beach to reach the clean sea off Menemsha Bight gulp in an amount of water which would, if fresh, supply 10 gallons a day for every soul in two cities the size of New York. From this amount of sea water, we can extract 10,000 tons of bromine annually."

"Bromine?" said I.

"Bromine," he said, with enthusiasm. "Bromine; the rare, the essential element in ethyl gasoline. You use it every day. The world clamors for it. Without it, civilization would be crippled. The land wells we used to get it from are worn out, completely unable to supply the demand. Only the sea offers it freely to the man with courage and vision who knows how to get it out. And in addition to the bromine, there flows into our factory $192,000,000 worth annually of other chemicals."

"Name three," I said, sourly. This was a mistake; Mr. Raskin took off from the earth and soared.

"Three!" cried he. "There are at least 11! There is, for example, $180,000 worth of gold, or enough to make an 8-inch cube. There is enough silver to make a ball 4 feet in diameter; enough calcium to deice nearly a quarter million miles of sidewalk; enough potassium chloride to fertilize 2,000,000 acres of farm land. There is enough magnesium for 200,000 modern airplanes and enough aluminum to make the pistons of 136,000 motor cars. Strontium carbonate, iron, copper, iodine: all these flow into our factory—enough salt to lay a pavement of it 28 feet wide and 2 feet deep from New York to Washington, and enough epsom salts to give every man, woman and child in the United States 9 pounds!"

I passed over certain obvious remarks that occurred to me and said:

"But if the company is making $192,000,000 in by-products, not counting its main product, which you say is bromine, how is it possible the stockholders haven't received anything this year?"

"Oh," said Mr. Raskin, making a neat three-point landing from his flight. "You misunderstand me, my boy. We can't extract any of those by-products, although our research staff is working tirelessly on the problem of how to do so. They flow into our factory, and then flow out again—tantalizing, tantalizing. Bromine is all we can actually remove from the water. And the market for bromine has not been so good lately—and conditions have been bad—and we've had to shut down for some time——"

MR. RASKIN grew vague.

"My uricle," I said, "put a very large sum of money into the Sea Reduction Corporation——"

"It is safe," declared Mr. Raskin. "My boy, it is as safe as money in the bank. I am working night and day to restore our company to the proud state which rightly belongs to it, and which your uncle and I envisioned for it. I have no doubt of ultimate success; the future of the corporation is assured. And, my boy," he went on, his voice deepening nobly, "as I labor I find myself strengthened by the thought that it is not an altogether selfish task. It is not alone for your money, or my money—not for the benefit of any individual, or purely for sordid gain. No, sir! I know that I am working for a bigger and better thing than that. I know that I am working for our beloved country, these United States, the land of the free and the home of the brave!"

"That seems a little beside the point," I said, outmaneuvered by this change, but determined not to see his heels disappearing among the clouds again.

"Does it seem so to you?" answered Mr. Raskin, with an air more of pity than scorn. "You must take the wider view, my boy. The Reduction Corporation is not just a sound investment for you or me—it is a part of our great national chemical industry. Ah, a humble part, if you will, but nevertheless a part—and one which I, and I may say your late respected uncle as well, before he was tragically taken from us, thought might easily become one of the keystones of the arch of that great industry. And make no mistake," said Mr. Raskin, almost out of reach, "it is upon the arch of the chemical industry that our beloved nation must lean most heavily in time of war. Am I not right?"

"But war—" I began.

"Ah, you don't think there will be war?" asked Mr. Raskin. "I hope not. I pray not. No one abhors more than I the thought of war, with its nameless horrors, its raping, its murdering of little children, its destruction of property, its—well, its rape of civilization. Like any man with a warm heart, I shrink from it. But! Look at the world today. We see the flash of guns on both horizons; we hear the tramp of armed men night and day; winds from the east and west alike bring us the chilling chatter of the machine-gun, that reaper of the battlefield! And what does this mean? It means, my boy, that on every hand American interests are being flouted, American property destroyed, American honor dragged in the dust. Why," went on Mr. Raskin, ardently, "within the last few months we have seen Japanese fliers bombing and sinking American ships, we have witnessed German troops in Spain deliberately machine-gunning our nationals. In Ethiopia recently, an Italian soldier was seen to spit on a reproduction of Old Glory placed to protect some American goods—which were later stolen, by the way, by natives supposed to be kept in order by the Italian authorities."

To Be Continued Tomorrow.

Tomorrow's Installment of "ADRIANA" Will be in Section VI of Sunday's Post

Grin and Bear It

By Lichty

"I wish you'd watch what papers you give me to sign—this is the third time this week I've committed myself to the penitentiary!"

Daily Cross Word Puzzle

ACROSS.

1 A store
5 Wide-mouthed jars
10 Precious stones
14 Part of harness
15 Acquire knowledge
16 Bad
17 Ardor
18 An unbranched antler
19 Bill-of-fare
20 Ridicules
22 A group of students pursuing an advanced course of study
24 Examine
25 Publish
26 A father or mother
29 Those deeply religious
32 Satire
33 Mother-of-pearl
34 Pronoun
35 Bard
36 Central parts
37 A hill of loose sand
39 Exists
40 Bathes
41 A flat-bottomed freight boat
42 Restrained
43 Passageway
46 Carouse
47 A planet
48 Place of wearing apparel
50 Captures
54 An inclination
55 Bulky
57 Two-toed sloth
58 A plant of the lily family
59 A musical exercise
60 To dispose of for a price
61 First of the day: post.
62 To restrain
63 Sheep

DOWN.

1 Malt
2 Robust
3 Mahometan caliph
4 Contrite
5 Most aged
6 Smallest
7 Loiter
8 Roman soothsayers: var.
9 Scoffers
10 A constellation
11 Episodes
12 An ancient weight
13 Depreciate
21 Disown
23 Particle
26 A larklike bird
27 Ascended
28 A mottled streak in wood
29 Pooled
30 A faint trace of added color
31 Harden
33 A short story
36 Fondled
37 Ballet dancer
38 Vase
40 The third son of Jacob
41 A halo round the moon
43 A quiver
44 Pertaining to a hangman's noose
45 More bitter
47 Feminine name
48 To pack tightly
49 A nimbus
51 Precipitation
52 Story
53 Soapy water
56 Not in

YESTERDAY'S ANSWER.

A	P	P	L	A	U	D	E	R		A	S	C	A	N
P	E	R	E	G	R	I	N	E		S	T	O	N	E
P	R	O	T	R	A	C	T	S		S	A	N	G	A
L	I	D		A	N	T	A		R	I	N	G	E	R
E	C	R	U		S	U	S	P	E	N	D	E	R	S
	L	O	S	T		M	I	O	S	I	S			
R	I	M	E	R	S		S	T	U	B		S	P	A
I	N	U	R	I	N	G		S	L	O	T	T	E	R
P	E	S		B	E	A	M		T	I	R	A	D	E
		P	A	L	L	A	S		N	E	M	O		
R	E	C	O	L	L	E	C	T	S		T	I	M	E
P	L	E	M	I	S		A	R	A	M		N	E	W
A	I	D	E	S		A	B	O	M	I	N	A	T	E
P	S	A	L	M		M	E	K	O	M	E	T	E	R
B	A	R	O	S		P	R	E	S	I	D	E	R	S

Employe Honored

Fredericksburg, Va., Aug. 25.—Mrs. Esther Beckwith, of this city, an employe of the Fredericksburg office of the Chesapeake & Potomac Telephone Co., has been awarded a two-star emblem in recognition of ten years of service with the company.

TERRY AND THE PIRATES — Miscue in Staging — BY MILTON CANIFF

DEPLOY IN THREE SINGLE COLUMNS! WHEN I FIRE TWICE, OVERPOWER THE SENTRIES AND RUSH THE MAIN BODY!
THAT'S FUNNY...
WHAT AMUSES THE YOUNG ONE?
THEIR SENTRIES DON'T SEEM TO MOVE!... AND IT'S A CHILLY NIGHT! LET'S HAVE THOSE BINOCULARS!
...BUNCH OF SOLDIERS SITTING AROUND STEADY FIRES...BUT NO ONE MOVES TO PUT MORE WOOD ON THE FLAMES!... AND HOW COME THEY'RE NOT ALL LYING DOWN SLEEPING AT THIS HOUR?
THE YOUNG ONE IS RIGHT! MUST BE ROADSIDE SIGNAL FLARES BURNING TO APPEAR AS COOKING FIRES!—A TRAP!

BIG CHIEF WAHOO — BY SAUNDERS AND WOGGON

WAHOO FETCHUM CROOK BACK TO BIG FAIR—MAKE HIM PAY FOR WRECKIN' GUSTO'S CARNIVAL!
UGH! YOU GOTTUM PALEFACE POLECAT NAME FARO SWINN HERE?
YES, INDEED! WILL YOU GO RIGHT UP? I BELIEVE MR. SWINN IS EXPECTING YOU!
OKAY! BUT WAHOO DON'T LIKE TO RIDE IN JUMPIN' BIRDCAGE!
KNOCK-KNOCK!
AND THUS DOES WAHOO EMBARK UPON THE MOST WEIRD, INCREDIBLE ADVENTURE OF HIS AMAZING LIFE!

MICKEY FINN — Progress! — BY LANK LEONARD

WELL, KITTY—I GUESS WE'VE CLEANED UP THE MESS PRETTY WELL ALL EXCEPT THAT SMART ALEC, REX REYNARD!
OH, I'M NOT CONCERNED ABOUT REX REYNARD! ALL I'M THINKIN' ABOUT IS MICKEY—AND HOW WE CAN CLEAR HIS NAME!
I WOULDN'T BANK TOO MUCH ON "LUCKY" BETTS HELPIN' YOU, MICKEY—HE AIN'T IN A POSITION TO LEARN ANYTHING BIG!
I KNOW HE AIN'T, TOM—BUT HE MIGHT—YOU NEVER CAN TELL!
DAT TAN GAL OVER DERE AM SADIE ALLEN. —SHE COOKS FO' ONE OF DE BIG BOYS DOWNTOWN. —STEVE GOT HER DE JOB—SOME GAL, HUH?
AH'LL SAY SHE AM! AN' JUST MAH TYPE! INTERDUCE ME, WILL YA?
MISTAH BETTS! YO' SHO' CAN SHAKE YO' PUPPIES!
AN' MISS SADIE SUMPIN' TELLS ME YOU'RE GONNA BE MAH SWEETIE PIE FROM NOW ON!!

DIXIE DUGAN — Somebody Important — J. P. McEVOY AND H. J. STRIEBEL

DIXIE! YOU'RE WANTED ON THE PHONE
O.K., MA! THANKS!
I WONDER WHO IT IS, "BAA-BAA"
MICKEY! MR. ANGELO IS BRINGING SOMEBODY OVER!
YEAH??
I DON'T KNOW WHO IT IS—HE JUST SAID IT'S SOMEBODY IMPORTANT!!
HEY—GIMME THAT! CAN'T YOU SEE WE'RE IN A HURRY??
WHO IS THE UNKNOWN GUEST? AND WILL HE BE IMPORTANT TO DIXIE?????

DONALD DUCK — A Needle in a Haystack — BY WALT DISNEY

DON WINSLOW OF THE NAVY — Old Friends — BY FRANK MARTINEK

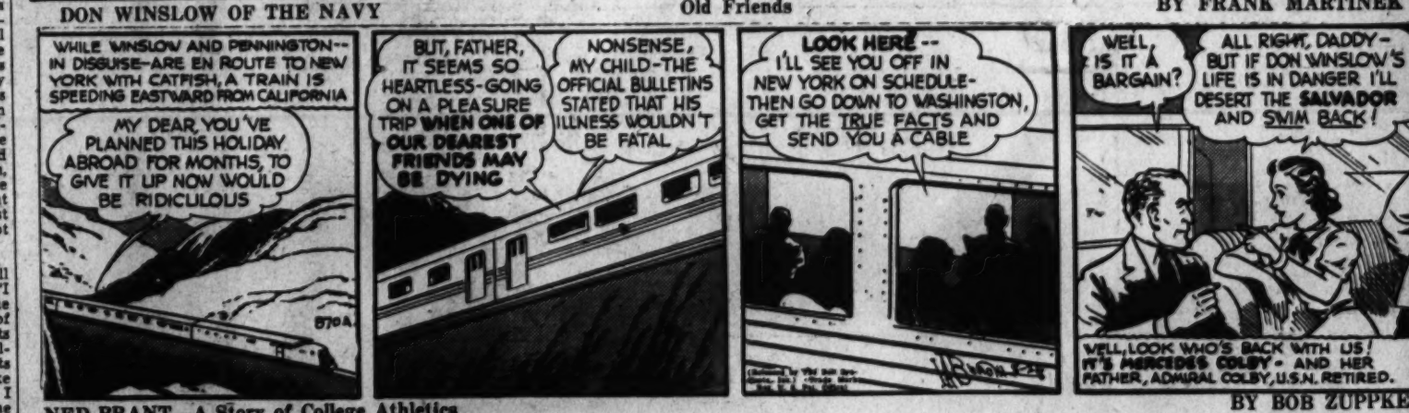
WHILE WINSLOW AND PENNINGTON—IN DISGUISE—ARE EN ROUTE TO NEW YORK WITH CATFISH, A TRAIN IS SPEEDING EASTWARD FROM CALIFORNIA
MY DEAR, YOU'VE PLANNED THIS HOLIDAY ABROAD FOR MONTHS, TO GIVE IT UP NOW WOULD BE RIDICULOUS
BUT, FATHER, IT SEEMS SO HEARTLESS—GOING ON A PLEASURE TRIP WHEN ONE OF OUR DEAREST FRIENDS MAY BE DYING
NONSENSE, MY CHILD—THE OFFICIAL BULLETINS STATED THAT HIS ILLNESS WOULDN'T BE FATAL
LOOK HERE—I'LL SEE YOU OFF IN NEW YORK ON SCHEDULE—THEN GO DOWN TO WASHINGTON, GET THE TRUE FACTS AND SEND YOU A CABLE
WELL, IS IT A BARGAIN?
ALL RIGHT, DADDY—BUT IF DON WINSLOW'S LIFE IS IN DANGER I'LL DESERT THE SALVADOR AND SWIM BACK!
WELL, LOOK WHO'S BACK WITH US! IT'S MERCEDES COLBY—AND HER FATHER, ADMIRAL COLBY, U.S.N. RETIRED.

NED BRANT—A Story of College Athletics — BY BOB ZUPPKE

AND WHAT, MISS BONBON, IS THE ONE THING WHICH MIGHT BRING BUD SHEKELS BACK TO CARTER AND STRAIGHTEN OUT THIS MESS?
WELL, FIRST HE SAID HE WOULDN'T GO. BACK—RIGHT? THEN YOU GOT ME TO TELL HIM I MIGHT ENROLL THERE, AND HE CHANGED HIS MIND—RIGHT?
RIGHT BOTH TIMES—GO ON—
THEN HE FOUND OUT IT WAS A TRICK AND IS MADDER THAN EVER—RIGHT? WELL, AS I SEE IT ONLY ONE THING CAN BE DONE—I'VE GOT TO ENROLL AT CARTER!
DO YOU HONESTLY MEAN IT?
OF COURSE I MEAN IT—CARTER IS A GOOD SCHOOL AND MY PEOPLE WOULDN'T OBJECT

APPLE MARY AND DENNIE — BY MARTHA ORR

WELL, FIZZ... THERE'S OUR PIRATE TREASURE... SHALL WE OPEN IT?
I KINDA DON'T WANT TO, DENNIE!
BUGS! THERE'S NOTHING GONNA HURT YOU IN A LITTLE OLD BOX!
WELL... BUT I WISH IT WASN'T NIGHT TIME!
WHAT IS IT?
NOTHING BUT AN OLD RUSTY REVOLVER AND THIS THICK BLOCK OF COLORED PAPER!
HEY!
TESSIE TULLIVER!
I SEEN YOU GIT IT! DIBS ON IT YA GOTTA DIVVY UP WITH ME!

Air-Raid Shelters Delivered at Buckingham Palace; France, Germany Uncover Their Guns on 'Western Front'

Associated Press WIREPHOTO

1. "UNTIL WE MEET AGAIN . . ."—Scenes typical of 1914 are common in London today as war clouds again gather over Europe. Reaching through steel barracks railings, a baby daughter of a British Territorialist yesterday kissed her daddy good-by as her mother stood by. (Photo cabled from London)

Associated Press WIREPHOTO

2. LONDON MAKES READY—Conical steel air-raid shelters, developed only recently in London, may get their real test. These were unloaded at Buckingham Palace yesterday as Britain made ready for war and the possibility of air-raids which would spare neither King nor commoner. (Photo cabled from London)

Associated Press Wirephoto from March of Time.

3. BARRIER ON THE WESTERN FRONT — It was made to stop a tank and was well able to hold up this cow yesterday on a road near (censored) village on Germany's western frontier. (Photo arrived in New York yesterday by flying clipper)

Associated Press Wirephoto from March of Time.

5. GETTING READY TO FIRE—Somewhere on the Maginot Line, a steel-helmeted French soldier removes the canvas covering from a formidable gun that points toward Germany

Associated Press WIREPHOTO

4. LEAVING—On their way out of Paris and the danger of war-time air-raids, these French families were shown yesterday as they waited at the station for a train. (Picture radioed from London)

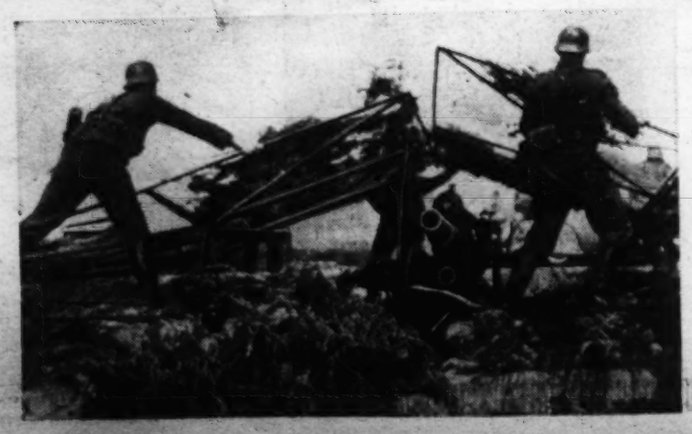

Associated Press WIREPHOTO

6. NOT QUIET on the Western Front—Soldiers (right) uncover a heavy gun which was concealed in its concrete pit on the Siegfried Line, facing France. (Photo arrived in New York yesterday by transatlantic air-clipper)

Associated Press Photo

7. ON THE NEWS FRONT—AT THE WHITE HOUSE—Reporters crowded around the desk of President Roosevelt yesterday to hear him say he did not regard the present international situation as certain to result in war. In the left foreground, behind the President, is Henry Kanpe, White House aide, taking official record of the press conference

Associated Press WIREPHOTO

8. COMING BACK TO AMERICA'S SHORES—Advised to leave Europe, they sailed at midnight Friday from Southampton, England, aboard the S. S. Washington for New York. Left to right, John Roosevelt, son of the President; Mrs. Robinson, wife of the screen star; Mrs. Roosevelt, the former Anna Clark; and Edward G. Robinson.